Big Sur International Marathon

Official Race Results
April 29, 1990

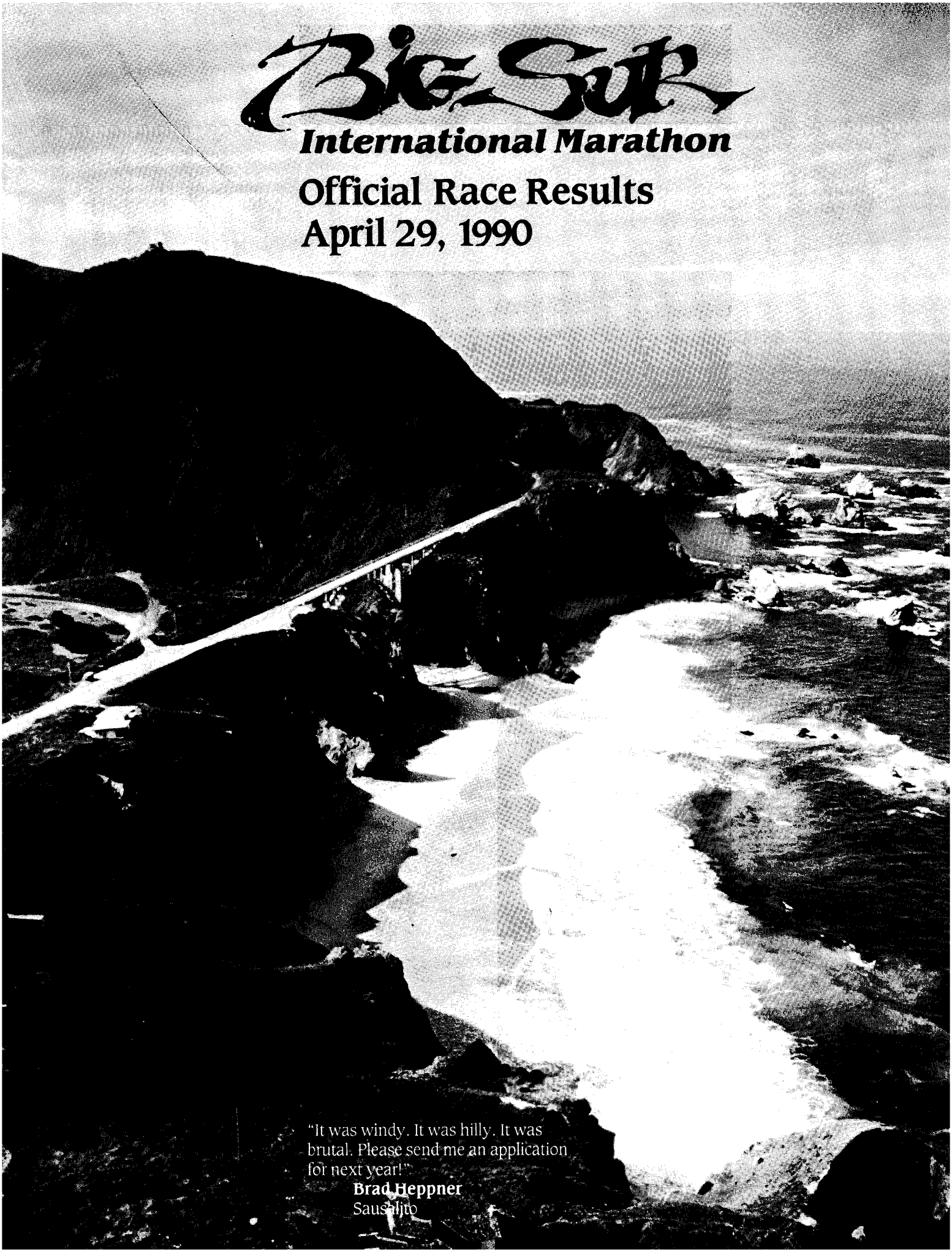

"It was windy. It was hilly. It was brutal. Please send me an application for next year!"

Brad Heppner
Sausalito

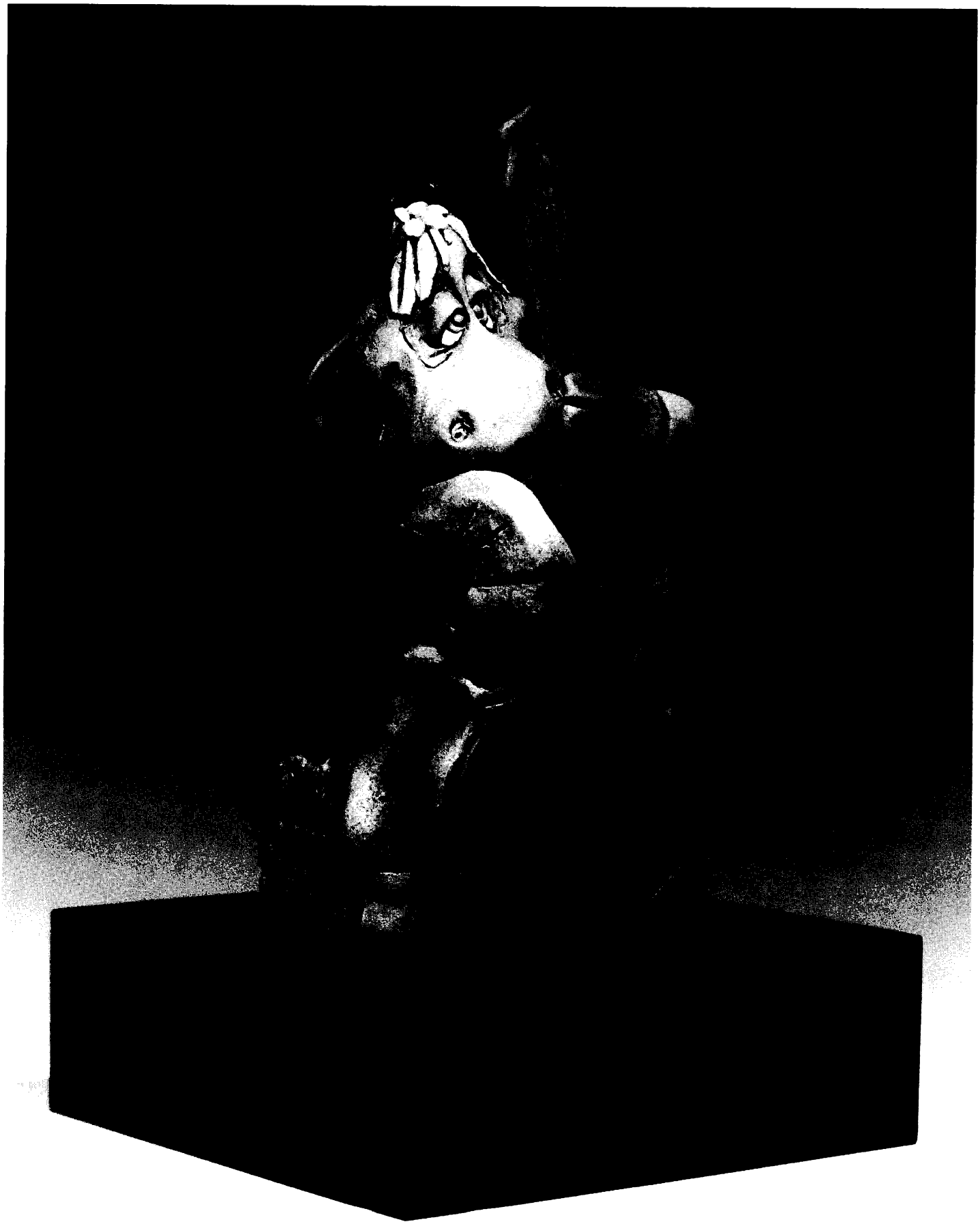

Big Sur International Marathon Division Trophy.

Cover Photo by Rick Davis

Big Sur International Marathon

This will certify that

completed the Big Sur International Marathon, a 26.2 mile footrace

CONGRATULATIONS!

As a finisher of the course along Highway One, you are now a member of the Big Sur International Marathon Club. Membership is limited to those runners who have finished the distance. You have accomplished a major athletic feat; very, very few people in the world can say they have completed a marathon. You can say you ran the best.

In witness whereof, I have set my hand this 29th day of April, 1990

William B. Burleigh, Race Director

A Special Thanks to Our Generous Sponsors

This race would not exist without the generous support of our sponsors. Please let them know how much you appreciate their contribution to our event by using their products, visiting their facilities or by writing a letter.

CHARITY IS THE REAL WINNER!

Your entry fee and participation in the Big Sur International Marathon allows the board of directors to make contributions to charitable and civic organizations in Big Sur, Carmel, Monterey, Carmel Valley, Pacific Grove, Seaside and Salinas. Support of this event comes from throughout Monterey County and this is our small way of saying "thank you" to those organizations that lend a helping hand in these communities.

Gold Sponsor

CASTROVILLE ARTICHOKES

RUNNER'S WORLD

Silver Sponsor

Vittel GRANDE SOURCE Natural Mineral Water

Bronze Sponsor

GRANUTS

CARB UP WITH WASHINGTON STATE POTATOES!

Gatorade

AVADYNE

The Herald

PORTABLE SITE SERVICES, INC.

UNITED AIRLINES

THE CROSSROADS

PACIFIC GUESTLIFE

Director's Club

AUSONIO CONSTRUCTION
BAY VIEW PROPERTIES
CARMEL MONTEREY TRAVEL
COMMUNITY HOSPITAL OF THE MONTEREY PENINSULA
DAVIS PHOTOGRAPHY
ETONIC ATHLETIC SHOES
GRANITE CONSTRUCTION
KOCN 105 FM
KWAV RADIO
KING SIGNS
KNUDSEN DAIRIES
MR. AND MRS. JOHN McCONE
MONTEREY HOTEL RESORT
ODWALLA FRESH JUICES
RIO GRILL
SCANDIA VOLVO
NORM AND MEGAN SCHULTZ
TRANSAMERICA REALTY SERVICES
VENTANA INN

California State Highway Patrol
California Department of Transportation

THE STATE OF THE RACE, 1990

BY WILLIAM B. BURLEIGH, RACE DIRECTOR

HEREWITH OUR ANNUAL REPORT ON THE EXTRA-ORDINARY EVENT THAT HAPPENED LAST APRIL 29. IF YOU ARE READING THIS YOU ARE PROBABLY A FINISHER, A MEMBER OF THE EXCLUSIVE "HURRICANE POINT SURVIVOR'S ASSOCIATION." CONGRATULATIONS!

We experienced some growing pains in 1990. As you know, we "sold out"—reached our maximum 3,000 entries—and we didn't realize the impact of the additional 700 runners until the glitches' unwelcomed arrival:

–Late Start: we doubled the Walk to 1,000, (sold out in seven days!) and hit problems in busing them to the 10 mile point. If we had started the race on time, the first runners would have hit the Walk buses, so, in an excess of caution, we delayed the start for runner safety. And, since our permit expires at precisely 12:30 p.m., we had to break down the finish line nine minutes before the 5½ hour running time, leaving some runners unrecorded. It won't happen again.

–Crowded finish refreshment area: one line has always been adequate in the past, but again we misjudged the impact of the crowd. Easily correctable next year.

–Dusty finish area: after four years of drought we had precious little grass. We have asked nature to help out for the '91 race.

–Wind: again, easily correctable. We were just testing your character. We will unplug the fan next year. Our official position is that there was no wind for the 1990 race.

To balance out the above, we had perfect temperatures, accurate timing, lots of food and drink, lots of happy runners (see our letters page!) and money left over for charity.

Alas, you will not be able to enjoy the gophers popping up in the clinic and concessions tents. We are moving to the Hyatt Regency for our April 28, 1991 race. Their 300 rooms will be gone before our entry form comes out in December, so if you want to guarantee yourself a room at the special $99 runner's rate, call 800/824 2196 (CA) or 800/233 1234 (Worldwide).

Kimberly Shaffer-Bruyn, Women's Overall-Winner is presented with her awards by Trish Kaminsky, United Airlines; Pat Hopper (partially hdden), Castroville Artichokes; René Vidal, Vittel; and George Hirsh, Publisher, Runners' World.

Rick Davis

Brad Hawthorne owns us. For three of the five years of our race he has run an extraordinary time, and his 2:25 in 1990 was ten minutes ahead of second place. You can appreciate his mind boggling 2:16 sprint in 1987. We understand that other elite runners are taking up a collection to pay him to stay away from Big Sur.

For those of you who were brain dead on the last hill, here are the hill naming contest finalists and winner:

1. The Nutcracker (Larry Pahl)
2. Last Fuegen Hill (Kristen Tulber)
3. Bill Hill (Bill Hill)
4. Heart-A-Choke Hill (Dennis McMulley)
5. Go for Baroque Hill (Ward Rushing)
6. Grind Finale (Joyce Small)
7. Trouble Cliff (Les Schroeder)
8. It's Overture (Amanda Dreyer)
9. Bach Breaker Hill (Kurt Gravenhorst)
10. The Last Movement (Phyllis Radebaugh)
11. Hurricane Point (Ron Cobley)
12. Johann Stress (Otis Maxwell)

THE WINNER
D-Minor Hill at D-Major Time
(David Tanza)

Did you see the almost finisher from last year's race? Guess what our naming contest will be for 1991!

The winner of the photo contest was a tough choice this year; lots of terrific photos were sent in. Keep trying.

We are an all-volunteer organization, and we have a lot of fun staging this event. We don't take the sport *too* seriously, and humor and whimsy are important. Each year we print, in this space, amusing runner's comments. Our favorite this year is from Rob Dubuc of Gilroy: "I suppose running your first marathon is similar to losing your virginity—you can only do it once. Given that, I can't think of a better "first". How I wish that losing my virginity had been that glorious."

Another funny line was the report card fill-in behind the line (asking for name of an airline): "I flew *for the first 20 miles, then I was on the ground playing like a snail.*"

In order to test the effectiveness of our advertising, we put the following in our entry form: "Where did you hear about our race? _____."
If a lot of runners name a certain magazine or other source, we would use that source again. Well, it appears there are a few wags out there. Here are some of the responses:
–"I think it was in our breakfast nook at home on a Saturday around 9:20 a.m., January 17th, 1986. I was wearing shorts, a Honolulu Marathon Finishers's shirt and Adidas Oregons with short socks. The shorts were white with blue stripes." (Donald Arthur)
–"From a friend who survived." (Esther Milich)
–"In a bar on Fillmore Street at Sacramento, 3rd table to the left." (James McMullen)
–"From a sadistic friend." (Timothy Murphy).

Once again, for the third consecutive year, Ben Jones gave me a $100 bill when he crossed the finish line. We hope that this idea spreads to other runners. We sent the $100 to the American Red Cross in Ben's name.

We expect to reach our 3,000 limit even earlier next year. That means that if you wish to return, you should send in your entry soon after it arrives. We will send out forms to our 1990 runners first, then to everyone that had requested a form, then to other mailing lists. Forms printed in magazines, such as *Runner's World*, will be processed as received.

Finally, here are a few of the late arrivals for the Last Hill namir contest: Terminal Hillness (Ch Feyh); Moonlight Finata (William Woolson); and, Bach's Bump (John Rilford).

Hope to see you on April 28, 1991, if not sooner. In the meantime, happy feet!

Bill Burleigh
Race Director

1990 Division Results

Male

16-19

1.	Marc Franklin	2:58:08
2.	Rory Krause	3:27:22
3.	Jose Moreno	3:43:24

20-24

1.	Dale Reicheneder	2:44:03
2.	Thomas D. Newman	2:45:30
3.	Trevor Nelson	2:53:19

25-29

1.	Jose Santiago	2:35:28
2.	Scott Martin	2:39:12
3.	Franck Tardovat	2:53:01

30-34

1.	Brad Hawthorne	2:25:03
2.	Christopher Schallert	2:40:49
3.	Pete Kaplan	2:43:08

35-39

1.	Kevin Heaton	2:48:38
2.	Douglas Colton	2:50:11
3.	Isaac Silva	2:51:33

40-44

1.	Byrle Smallen	2:49:21
2.	Syl Pascale	2:52:18
3.	Mike Dove	2:56:35

45-49

1.	Dan Hamner	3:08:54
2.	Don Matthews	3:11:01
3.	Roger Sebert	3:11:01

50-54

1.	Bob Barber	3:07:24
2.	Jerry Stearns	3:15:02
3.	John Peacock	3:17:46

55-59

1.	Michael Mc Gie	3:14:59
2.	Stan Block	3:34:21
3.	Dusty Snyder	3:39:17

60-64

1.	Richard Laine	3:31:12
2.	Richard Lamermyer	3:40:37
3.	John Lodarski	3:49:58

65-69

1.	Raymond Penkert	3:39:08
2.	Murray Cohen	4:23:27
3.	George Cavill	4:47:57

70-95

1.	Jack Kirkpatrick	3:55:52
2.	Earl Rippee	4:28:12
3.	Frank Dawson	4:46:30
4.	Pierre Delfausse	5:18:11

Female

16-19

1.	Chris Naaktgeboren	3:36:43
2.	Kris Burns	3:47:57
3.	Justine Kyckelhahn	4:10:18

20-24

1.	Rachel Fisher	3:28:38
2.	Amanda Dreyer	3:31:23
3.	Jennifer Garrett	3:35:30

25-29

1.	Kimberly Shaffer-Bruyn	2:56:19
2.	Jeanette Haddock	3:03:53
3.	Pennie McLaughlin	3:12:19

30-34

1.	Chris Iwahashi	3:04:01
2.	Juli Mastain	3:17:28
3.	Amy Williams	3:19:28

35-39

1.	Claudia Shannon	3:01:14
2.	Debbi Warner	3:02:37
3.	Cindy Scott	3:04:41

40-44

1.	Carmel Vrabel	3:37:09
2.	Carol Mortier	3:39:18
3.	Susan Wilson	3:40:34

45-49

1.	Gail Rodd	3:28:13
2.	Joan Mulvihill	3:37:50
3.	Carol Bianconi	3:40:29

50-54

1.	Joan Reiss	3:32:32
2.	Yvette Lavigne	3:41:30
3.	Josephine Rogers	4:03:24

55-59

1.	Wen-Shi Yu	3:45:32
2.	Jo Sullivan	3:55:43
3.	Joan Fogelman	4:39:37

60-64

1.	Billie Murphy	3:59:39
2.	Etta Palmer	4:53:01
3.	Chris Kassube	5:06:21

Top Ten Finishers

Male

1.	Brad Hawthorne	2:25:03
2.	Jose Santiago	2:35:28
3.	Scott Martin	2:39:12
4.	Christopher Schallert	2:40:49
5.	Pete Kaplan	2:43:08
6.	Dale Reicheneder	2:44:03
7.	Thomas D. Newman	2:45:30
8.	Jose Llorente	2:48:07
9.	Barry Alexia	2:48:27
10.	Kevin Heaton	2:48:38

Female

1.	Kimberly Shaffer-Bruyn	2:56:19
2.	Claudia Shannon	3:01:14
3.	Debbie Warner	3:02:37
4.	Jeanette Haddock	3:03:53
5.	Chris Iwahashi	3:04:01
6.	Cindy Scott	3:04:41
7.	Pennie McLaughlin	3:12:19
8.	Juli Mastain	3:17:28
9.	Amy Williams	3:19:28
10.	Laura Burns	3:20:14

We Get Letters

We enjoy just about everything in staging this event for you, but we have to admit that your post-race letters and cards are about the best part of the event. We have received over 700 communications from you as of 5/25/90, and they are still coming in. Here are a few of them:

"...the organization and services to the runner cannot be matched by any race in the world."

The Times (San Mateo)
column by Allan Stanridge
veteran of 47 marathons

"...thanks for allowing me to pay $40 to abuse myself..."

Gene Bath
Carmel

"I talked with numerous runners, especially four other runners from West Virginia, who unanimously concurred that the Big Sur Marathon was the Best marathon they had ever participated in."

Robert Dinsmore
Morgantown, WV

"As we promised, it did not rain, the temperatures were perfect and there was no wind."

William Burleigh
Race Director

"The Big Sur Marathon, without a doubt, ranks as one of the select few experiences I have had and will have during my lifetime. It was not a race—it was a life experience. It was wonderfully organized and I can find no fault in it. The excitement of your race brought tears of joy to my eyes at the finish line."

Kevin Corcoran
Ft. Collins, CO

"One of the greatest experiences of my life! People and volunteers were supportive and helpful...it would be impossible to improve what was certainly the highlight of my running career. Even though I finshed in well over 4 hours, I felt like I was Brad Hawthorne from the way I was treated by the crowd and volunteers!"

Mark Howard
Douglasville, CA

"...have run five New York City Marathons and your organization, crew and outstanding course were the Best."

Michele Kolb
NYC

"I wish I could help you more with potential improvements, but I always talk about this race as the perfect one. I think you have struck an ideal balance between a race put on by a large organization a family affair."

Anon.
San Jose, CA

"Friendly, enthusiastic and competent race workers! It wasn't enough that they were friendly people—they were good race people and knew what they were doing."

Bill Kane
Plattsburgh, NY

"The organization and planning was outstanding, and in every way as good as London or New York. The support along the route was suberb, and the scenery unbeatable."

I.S.G. Metcalfe
Surrey, England

"Many thanks to 'Bill Hill' for helping me laugh through the pain of the last mile."

Frank Leslie
San Francisco

"I have run hundreds of races, including 15 marathons, from Stockholm to Boston to Barbados to Honolulu, 5 ultras and Pike's Peak—your event is second to none."

Lauren Hillquist
Minneapolis, MN
Former Vice President
Twin Cities Marathon

"BSIM was a 'Classical Gas'! Truly, it was one of the finest examples of leadership and cooperation of volunteers, law enforcement agencies, communities and participants in any event. You and your team enriched the lives of thousands of people."

George Lykins
Urbana, IL

"...at the finish, I laughed and he cried! Hey! I've been there I told him. I know that emotion."

D.J. Blinn
Santa Cruz

"...a delight, particularly since I got to see so many of my friends as they steamed past me on the way to the finish line."

Glynn Wood
Monterey, CA

"I felt strong, running in harmony with nature, running with ease in one of the most serene places on earth. Glorious old trees rose elegantly above a forest floor covered with deep foliage. Nearby voices became distant whispers. The experience was other-worldly. The runners in front of me formed a stream of wood sprites dressed in bright colors moving effortlessly along a road of ethereal splendor...nothing in my marathon experiences (Big Sur was my 8th since my first in March 1988) compared to running 26.2 miles on a Sunday morning in an outdoor church of such incomparable beauty. It had been an all consuming pleasure."

Richard Rioux
Stevenson Ranch, CA

"If you ever get the chance to run only one marathon in your life, this is the ONLY ONE TO TRAIN FOR. What other marathon combines, hills, wind, Beethoven's Ninth, hills, wind, great volunteers, 1812 Overture, hills, wind, cool weather, hills, wind, and FANTASTIC VIEWS!"

Paul Simon
Arlington, MA

"The runners can hear the surf crashing against the jagged coastline, smell the salt marshes, feel the cool mist and sea breeze, and feast their eyes on the most beautiful stretch of the Pacific coastline in California. It was awe-inspiring!"

Bill Behnen
Dayton, OH

"It was good clean fun, and my enjoyment makes all of your headaches worth it. Trust me."

David Lawrence
San Luis Obispo, CA

"If you could have just done something about the wind, it would have been absolutely perfect. As it is, it was still perfect."

David Kuhl
Urbana, IL

April 29, 1990

Big Sur International Marathon

OVERALL/ DIVISION PLACE		NAME	SEX/ AGE	CITY/STATE		RACE TIME	PACE MIN/MI
1	1	Hawthorne, Brad	M 34	Oakland	CA	2:25:03	5:32
2	1	Santiago, Jose	M 26	Anaheim	CA	2:35:28	5:56
3	2	Martin, Scott	M 26	Ashland	OR	2:39:12	6: 4
4	2	Schallert, Christopher	M 30	Santa Rosa	CA	2:40:49	6: 8
5	3	Kaplan, Pete	M 33	Newbury Pk	CA	2:43:08	6:13
6	1	Reicheneder, Dale	M 24	Malibu	CA	2:44:03	6:15
7	2	Newman, Thomas D.	M 23	Monterey	CA	2:45:30	6:19
8	4	Llorente, Jose	M 32	Los Angeles	CA	2:48:07	6:25
9	5	Alexia, Barry	M 34	Oakwood	OH	2:48:27	6:25
10	1	Heaton, Kevin	M 36	San Diego	CA	2:48:38	6:26
11	1	Smallen, Byrle	M 42	Agoura Hills	CA	2:49:21	6:27
12	2	Colton, Douglas	M 38	Salinas	CA	2:50:11	6:29
13	6	Monson, Kent	M 32	Pleasant Hill	CA	2:51:02	6:31
14	3	Silva, Isaac	M 36	Anaheim	CA	2:51:33	6:32
15	2	Pascale, Syl	M 41	San Carlos	CA	2:52:18	6:34
16	3	Tardovat, Franck	M 25	San Francisco	CA	2:53:01	6:36
17	3	Nelson, Trevor	M 21	Berkeley	CA	2:53:19	6:36
18	4	Poulos, Jim	M 36	Carmel	CA	2:53:21	6:36
19	7	Magee, Kevin	M 32	San Bruno	CA	2:53:29	6:37
20	8	Fusilier, David	M 30	Houston	TX	2:54:19	6:39
21	4	Sandoval, Jaime	M 26	Redwood City	CA	2:54:41	6:40
22	5	Mericle, Clent	M 36	Corpus Christi	TX	2:55:14	6:41
23	6	Compton, Norton	M 35	Torrance	CA	2:55:21	6:41
24	9	Gardner, Bradley	M 32	Fort Worth	TX	2:55:39	6:42
25	5	Johnson, Craig	M 27	Redondo Beach	CA	2:55:42	6:42
26	4	Mitchell, Robert	M 22	Los Angeles	CA	2:55:49	6:42
27	10	Savage, Thomas	M 31	Aromas	CA	2:56:11	6:43
28	7	Hall, Thomas	M 39	Middletown	NJ	2:56:14	6:43
29	1	Shaffer-bruyn, Kimberly	W 28	So Lake Tahoe	CA	2:56:19	6:43
30	3	Dove, Mike	M 43	Salinas	CA	2:56:35	6:44
31	8	Bergeron, David	M 35	Long Beach	CA	2:56:53	6:45
32	6	Richter, John	M 25	Everett	WA	2:57:46	6:47
33	9	Kissell, Bill	M 37	San Dimas	CA	2:57:49	6:47
34	4	Sandoval, Gabriel	M 42	Redwood City	CA	2:57:52	6:47
35	1	Franklin, Marc	M 19	San Jose	CA	2:58:08	6:47
36	5	Milan, Bob	M 44	Simi Valley	CA	2:58:13	6:48
37	11	Kluve, Rick	M 34	Arryo Grande	CA	2:58:15	6:48
38	7	Barker, Brad	M 29	Seattle	WA	2:58:42	6:49
39	12	Sherwood, Tom	M 31	Elkhart	IN	2:58:45	6:49
40	10	Fozlowski, Rick	M 37	La Mesa	CA	2:58:47	6:49
41	8	Kowalski, Anthony	M 28	Sacramento	CA	2:58:54	6:49
42	13	Garcia, Frank	M 32	Monterey	CA	2:59:38	6:51
43	6	Raskin, Thomas	M 40	Franklin	MI	2:59:46	6:51
44	11	Catcott, Brad	M 35	La Costa	CA	2:59:51	6:51
45	12	Freeman, Charlie	M 39	Mountain View	CA	2:59:57	6:52
46	14	Rutledge, Craig	M 30	Pasadena	CA	3:00:15	6:52
47	9	Spano, Robert	M 27	N. White Plains	NY	3:00:20	6:52
48	15	Leong, Michael	M 31	San Bernadino	CA	3:00:34	6:53
49	13	Ocana, Donald	M 39	Anaheim	CA	3:00:36	6:53
50	1	Shannon, Claudia	W 37	Bellevue	WA	3:01:14	6:55
51	16	Diaz, Didier	M 31	Woodside	CA	3:01:41	6:56
52	14	Bjelland, Gary	M 38	Great Falls	MT	3:01:59	6:56
53	17	Johnson, Thomas	M 30	Sacramento	CA	3:02:15	6:57
54	7	Mraz, Ed	M 41	Tucson	AZ	3:02:28	6:57
55	2	Warner, Debbi	W 38	Houston	TX	3:02:37	6:58
56	8	Reyna, Gil	M 42	Houston	TX	3:02:39	6:58
57	10	Robertson, Mark	M 28	Fremont	CA	3:02:49	6:58
58	9	Lieberman, Marc	M 43	Monterey	CA	3:02:52	6:58
59	10	Johnson, Francisco	M 40	Morelia	MEX	3:03:01	6:59
60	15	Augustitus, Tom	M 37	Carmel Valley	CA	3:03:06	6:59
61	18	Nichols, Gary	M 34	Foster City	CA	3:03:08	6:59
62	11	Ramirez, Manuel	M 28	Redwood City	CA	3:03:17	6:59
63	16	Salwan, Joseph	M 36	Cuyahoga Falls	OH	3:03:33	7: 0
64	11	Marjon, Louis	M 44	Santa Fe	NM	3:03:37	7: 0
65	17	Wilhelm, Michael	M 38	Sacramento	CA	3:03:43	7: 0
66	12	Zubiate, Ricardo	M 27	West Valley City	UT	3:03:52	7: 1
67	2	Haddock, Jeanette	W 25	Colordo Springs	CO	3:03:53	7: 1
68	1	Iwahashi, Chris	W 34	Sacramento	CA	3:04:01	7: 1
69	19	Doolan, Robert	M 34	New York	NY	3:04:37	7: 2
70	3	Scott, Cindy	W 35	Sacramento	CA	3:04:41	7: 2
71	18	Roth, David	M 36	San Diego	CA	3:04:46	7: 3
72	12	Howe, Jim	M 44	Cupertino	CA	3:04:48	7: 3
73	5	Trautwein, Steven	M 24	Camp Pendleton	CA	3:05:09	7: 4
74	20	Villanueva, John	M 30	San Diego	CA	3:05:14	7: 4
75	13	Erlich, Rob	M 29	Fort Ord	CA	3:06:37	7: 7
76	14	Cole, Robert	M 29	Sierra Vista	AZ	3:06:48	7: 7
77	6	Benney, Warren	M 21	Auckerland	NZ	3:06:57	7: 8
78	21	Christensen, Stephen	M 34	Santa Cruz	CA	3:07:09	7: 8
79	1	Barber, Bob	M 53	Half Moon Bay	CA	3:07:24	7: 9
80	13	Lovelace, William	M 42	West Hills	CA	3:07:34	7: 9
81	19	Marriner, William	M 37	Boulder	CO	3:07:48	7:10
82	22	Tanza, David	M 34	Santa Cruz	CA	3:07:54	7:10
83	14	Wetherhold, Sandy	M 41	Winston	NC	3:07:59	7:10
84	23	Monti, David	M 30	Bayville	NY	3:08:05	7:10
85	24	Conradi,	M 31	Unknown		3:08:28	7:11
86	25	Eggers, Shane	M 31	Newbury Park	CA	3:08:34	7:11
87	15	Gallant, Patrick	M 28	Tahoe City	CA	3:08:46	7:12
88	1	Hamner, Dan	M 49	Ny	NY	3:08:54	7:12
89	20	Gaylor, Robert	M 37	Seaside	CA	3:08:58	7:12
90	26	Beeman, Timothy	M 31	Half Moon Bay	CA	3:09:06	7:13
91	15	Roach, Bill	M 42	Houston	TX	3:09:29	7:13
92	16	Drew, Kenneth	M 40	San Jose	CA	3:09:41	7:14
93	7	Taylor, Peter	M 21	Isla Vista	CA	3:10:06	7:15
94	17	Kirol, Vince	M 42	Parker	CO	3:10:18	7:15
95	21	Casillas, Jose	M 38	San Jose	CA	3:10:20	7:15
96	8	Saenz, Michael	M 23	Davis	CA	3:10:23	7:15
97	22	Ochman, Howard	M 36	St Louis	MO	3:10:24	7:16
98	23	Ramos, Arnold	M 39	Oakland	CA	3:10:40	7:16
99	18	Sanches, Edson	M 40	New York	NY	3:10:42	7:16
100	9	Bates, Bruce	M 23	Beale Afb	CA	3:10:43	7:16

This year's sellout field bursts from the Start Line.

Rick Davis

OVERALL/ DIVISION PLACE		NAME	SEX/ AGE	CITY/STATE		RACE TIME	PACE MIN/MI
101	2	Matthews, Don	M 47	Sacramento	CA	3:11:01	7:17
102	3	Sebert, Roger	M 46	Visalia	CA	3:11:01	7:17
103	19	Stanbridge, Allan	M 43	Burlingame	CA	3:11:21	7:18
104	20	King, Dean	M 42	Salinas	CA	3:11:31	7:18
105	16	Gamble, John	M 28	Ventura	CA	3:11:39	7:18
106	4	Nonan, Tony	M 48	Honolulu	HI	3:12:10	7:20
107	27	Vanhorn, Thurston	M 30	Monterey	CA	3:12:18	7:20
108	17	Carlos, Marc	M 29	Carlsbad	CA	3:12:19	7:20
109	3	Mclaughlin, Pennie	W 28	Carlsbad	CA	3:12:19	7:20
110	5	Rioux, Richard	M 46	Newhall	CA	3:12:22	7:20
111	18	Martin, James	M 25	Roandke	VA	3:12:30	7:20
112	10	Jost, Robert	M 21	Santa Paula	CA	3:12:38	7:21
113	19	Caplan, Michael	M 28	Santa Monica	CA	3:12:42	7:21
114	24	Grierson, Gary	M 39	Chanloer	AZ	3:12:59	7:21
115	20	Mc Clure, Charles	M 29	Santa Barbara	CA	3:13:02	7:22
116	25	Martinelli, Bob	M 39	South Bend	IN	3:13:35	7:23
117	21	Bulkley, Jim	M 26	Monterey	CA	3:13:55	7:24
118	28	Thorne, James	M 30	San Francisco	CA	3:14:01	7:24
119	26	Dalton, John	M 35	Carmel	CA	3:14:06	7:24
120	27	Schrock, Doug	M 37	Kenwood	CA	3:14:14	7:24
121	28	Trump, Russell	M 36	Yoncalla	OR	3:14:16	7:24
122	21	Fikstad, Michael	M 43	Ojai	CA	3:14:21	7:25
123	6	Sklavopoulos, Dimitris	M 45	Mill Valley	CA	3:14:26	7:25
124	22	Harns, Bill	M 44	Manhattan Beach	CA	3:14:34	7:25
125	7	Moser, Mike	M 47	Aptos	CA	3:14:36	7:25
126	29	Sahlein, Mike	M 33	Redwood City	CA	3:14:37	7:25
127	30	Gray, Allen	M 31	Stockton	CA	3:14:42	7:25
128	31	Hauser, Michael	M 30	Ft Ord	CA	3:14:51	7:26
129	32	Sokol, Bip	M 31	Unknown		3:14:55	7:26
130	23	Wiltzius, Dave	M 41	Livermore	CA	3:14:57	7:26
131	1	Mc Gie, Michael	M 55	Chico	CA	3:14:59	7:26
132	2	Stearns, Jerry	M 50	Canoga Pk	CA	3:15:02	7:26
133	29	Briggs, Jeff	M 38	Glenview	IL	3:15:08	7:26
134	30	Buzbee, Michael	M 38	Yuba City	CA	3:15:11	7:26
135	31	Svihra, Bill	M 35	Redondo Beach	CA	3:15:14	7:27
136	22	Simon, Scott	M 28	La Jolla	CA	3:15:14	7:27
137	23	Haselden, Bruce	M 27	Fort Ord	CA	3:15:14	7:27
138	33	Alder, Edward	M 30	Los Gatos	CA	3:15:36	7:27
139	34	Salo, Robert	M 31	Ft Ord	CA	3:15:47	7:28
140	24	Lewis, Lawerence	M 28	Canoga Park	CA	3:16:02	7:28
141	24	King, Don	M 44	Salinas	CA	3:16:04	7:29
142	25	Lancer, Stuart	M 40	Eau Claire	WI	3:16:06	7:29
143	8	James, Peter	M 48	Pac. Palisades	CA	3:16:08	7:29
144	35	Letechipia, Guillermo	M 32	Los Angeles	CA	3:16:17	7:29
145	26	Cunningham, Steve	M 40	Walnut Creek	CA	3:16:25	7:29
146	25	Savage, Patrick	M 27	Medford	MA	3:16:26	7:29
147	9	Skavdahl, David	M 46	Oakdale	CA	3:16:28	7:29
148	27	Schellong, Horst	M 40	Mainz	GER	3:16:46	7:30
149	28	Valencia, Jan	M 44	Salinas	CA	3:16:51	7:30
150	32	Johnson, Ken	M 37	Santa Cruz	CA	3:17:10	7:31
151	26	Depew, David	M 28	Laguna Niguel	CA	3:17:16	7:31
152	27	Patton, David	M 25	Atlanta	GA	3:17:20	7:31
153	2	Mastain, Juli	W 33	Moorpark	CA	3:17:28	7:32
154	28	Silliman, Scott	M 29	Sunnyvale	CA	3:17:30	7:32
155	36	Donkers, Peter	M 33	Vancouver	CAN	3:17:31	7:32
156	37	Bonanfant, Daniel	M 31	Monterey	CA	3:17:33	7:32
157	38	Dowad, Philip	M 33	Vancouver	CAN	3:17:36	7:32
158	29	Mcgeehin, Michael	M 40	Allentown	PA	3:17:40	7:32
159	39	Tilford, John	M 33	Santa Barbara	CA	3:17:41	7:32
160	3	Peacock, John	M 51	Reno	NV	3:17:46	7:32
161	40	Reimers, Fritz	M 31	Irvine	CA	3:17:48	7:32
162	33	Christian, Steve	M 39	San Jose	CA	3:17:50	7:33
163	4	Cook, Jay	M 50	Monterey	CA	3:17:54	7:33
164	10	Borland, Lynn	M 48	Pac. Palisades	CA	3:18:02	7:33
165	11	Parrott, George	M 46	Sacramento	CA	3:18:10	7:33
166	34	Speese, Paul	M 35	No Wales	PA	3:18:14	7:33
167	29	Lee, Craig	M 28	Salinas	CA	3:18:17	7:34
168	30	Mair, Alan	M 25	Santa Rosa	CA	3:18:26	7:34
169	41	Oelrich, Kent	M 32	Livermore	CA	3:18:39	7:34
170	42	Landau, John	M 32	West Grove	PA	3:18:48	7:35
171	35	Johnson, Tom	M 36	Seaside	CA	3:18:51	7:35
172	43	Biggs, Thomas	M 30	Pacific Grove	CA	3:19:03	7:35
173	36	Pasion, Rod	M 35	Millbrae	CA	3:19:05	7:35
174	12	Polzin, Richard	M 48	Racine	WI	3:19:08	7:36
175	44	Petersen Dc, Dale	M 33	Denver	CO	3:19:10	7:36
176	13	Bath, Gene	M 46	Carmel	CA	3:19:12	7:36
177	30	Fick, Arden	M 41	Mission Viejo	CA	3:19:19	7:36
178	45	Emerson, Kyle	M 34	Redlands	CA	3:19:25	7:36
179	3	Williams, Amy	W 34	Denver	CO	3:19:28	7:36
180	31	King, Matthew	M 29	Seaside	CA	3:19:33	7:36
181	46	Peters, Steve	M 30	Monterey	CA	3:19:35	7:37
182	37	Weller, David	M 36	El Portal	CA	3:19:37	7:37
183	14	Marvin, Bill	M 47	Wheaton	IL	3:19:38	7:37
184	31	Lawlor, Ken	M 44	Manhattan Beach	CA	3:19:39	7:37
185	47	Loehr, Thomas	M 30	Albuquerque	NM	3:19:42	7:37
186	32	Leditsnig, Peter	M 40	San Carlos	CA	3:19:49	7:37
187	48	Mcmahon, Byran	M 32	San Francisco	CA	3:19:50	7:37
188	32	Armstrong, Scott	M 29	Huntington Beach	CA	3:19:50	7:37
189	33	Viland, Micheal	M 27	Monterey	CA	3:19:54	7:37
190	38	Seay, Jeferson	M 35	Del Rey Oaks	CA	3:20:00	7:38
191	49	Miller, Barry	M 32	Fresno	CA	3:20:11	7:38
192	4	Burns, Laura	W 27	Camarillo	CA	3:20:14	7:38
193	15	Hesseltine, Wally	M 46	Lafayette	CA	3:20:18	7:38
194	39	Killgore, Steven	M 39	San Leandro	CA	3:20:21	7:38
195	33	Simmons, Bart	M 40	Walnut Creek	CA	3:20:22	7:38
196	34	Engler, Edward	M 42	San Jose	CA	3:20:23	7:38
197	40	Yoshiwara, Bruce	M 35	Los Angeles	CA	3:20:24	7:38
198	41	Rudd, Michael	M 35	Hollister	CA	3:20:26	7:39
199	35	Persinger, Lanny	M 40	Los Osos	CA	3:20:32	7:39
200	50	Fickel, David	M 33	Scotts Valley	CA	3:20:42	7:39

"This is the toughest marathon course I have ever run because of the hills and the wind, but it was by far the best! I loved the views, the entertainment, the amusing signs, the tongue-cheek attitude of the race instructions, and the cheerful volunteers. During the race, I found myself thinking that 'this' is what running is all about."

Marilyn S. Pagnusat
Los Angeles, CA

OVERALL/ DIVISION PLACE	NAME	SEX/ AGE	CITY/STATE		RACE TIME	PACE MIN/MI
201	36 Bieber, Michael	M 41	Lubbock	TX	3:20:50	7:39
202	42 Radigan, Steve	M 38	Milpitas	CA	3:20:57	7:40
203	37 Nagano, Patrick	M 42	Carmel	CA	3:20:58	7:40
204	16 Druyvesteyn, Kent	M 47	Chesterfield	MO	3:21:07	7:40
205	17 Leo, David	M 45	San Francisco	CA	3:21:13	7:40
206	11 Frauenzimmer, Mark	M 21	Santa Cruz	CA	3:21:15	7:40
207	34 Dembski, Thomas	M 25	Aptos	CA	3:21:19	7:41
208	18 Sanders, Thomas	M 48	Capitola	CA	3:21:20	7:41
209	35 Thomas, Eric	M 26	St Petersburg	FL	3:21:34	7:41
210	38 Vaughn, Peter	M 44	Seaside	CA	3:21:37	7:41
211	43 Reimer, Gary	M 38	Squaw Valley	CA	3:21:41	7:41
212	39 Tasker, Phillip	M 42	Maitland	FL	3:21:47	7:42
213	36 Wehling, Jeff	M 28	San Francisco	CA	3:21:58	7:42
214	5 Hartley, Dennis	M 51	Scotts Valley	CA	3:22:06	7:42
215	37 Betterton, David	M 29	San Francisco	CA	3:22:12	7:43
216	44 Racine, Warren	M 37	Palo Alto	CA	3:22:16	7:43
217	45 Sheehan, Timothy	M 38	Cardiff	CA	3:22:17	7:43
218	46 Anderson, Larry	M 39	Pacifica	CA	3:22:18	7:43
219	12 Lange, Todd	M 21	San Diego	CA	3:22:26	7:43
220	47 Scheuermann, John	M 36	Whittier	CA	3:22:27	7:43
221	40 Carranza, Charles	M 40	Carmarillo	CA	3:22:32	7:43
222	38 Oreskovic, Robert	M 25	Fort Ord	CA	3:22:35	7:43
223	48 Schmidt, Paul	M 38	San Diego	CA	3:22:39	7:44
224	41 Flores, Jesse	M 44	Watsonville	CA	3:22:42	7:44
225	51 Creighton, Edward	M 32	Alameda	CA	3:22:44	7:44
226	52 Adamson, Larry	M 32	Calgary	CAN	3:22:47	7:44
227	19 Mercier, Michel	M 46	Farmington	CT	3:22:49	7:44
228	53 Cullen, Kelly	M 34	Los Alamitos	CA	3:22:50	7:44
229	54 Fidel, Ray	M 32	Newport Beach	CA	3:22:54	7:44
230	55 Cafaro, Charles	M 32	Dallas	TX	3:23:11	7:45
231	49 Curran, Crane	M 36	Burlingame	CA	3:23:11	7:45
232	50 Walker, Al	M 38	Mountain View	CA	3:23:22	7:45
233	20 Mullen, Terry	M 47	Saratoga	CA	3:23:23	7:45
234	42 Knopick, William	M 42	Pac. Palisades	CA	3:23:24	7:45
235	51 Stuebe, James	M 37	Santa Monica	CA	3:23:29	7:45
236	13 Crane, John	M 22	Carmel	CA	3:23:33	7:46
237	43 D'elia, Ward	M 43	Ashland	NH	3:23:39	7:46
238	52 Urias, Roberto	M 37	Mexico Df	MEX	3:23:46	7:46
239	56 Nast, Tom	M 31	Fremont	CA	3:23:47	7:46
240	44 Lilly, Bob	M 42	Boulder Creek	CA	3:23:48	7:46
241	39 Mc Cart, Jeff	M 28	Pacific Grove	CA	3:23:52	7:46
242	57 Tiwari, Anil	M 30	Mountain View	CA	3:23:57	7:47
243	45 Yamauchi, Karl	M 41	Sacramento	CA	3:24:05	7:47
244	14 Dart, Charles	M 22	Washington	DC	3:24:07	7:47
245	58 Tierney, Dan	M 34	Eugene	OR	3:24:08	7:47
246	40 Parker, Michael	M 26	Mountain View	CA	3:24:12	7:47
247	41 Gleeson, Joseph	M 25	Monterey	CA	3:24:15	7:47
248	4 Troyna, Donna	W 35	San Jose	CA	3:24:19	7:47
249	21 Carlson, Chris	M 46	Santa Monica	CA	3:24:20	7:47
250	42 Murphy, Thomas	M 26	San Francisco	CA	3:24:26	7:48
251	53 Harvey, Skip	M 38	Manhattan Beach	CA	3:24:33	7:48
252	46 Spiro, Timothy	M 40	San Mateo	CA	3:24:45	7:48
253	59 Lajeunesse, James	M 34	Milford	NH	3:24:49	7:49
254	47 Harman, William	M 41	Atlanta	GA	3:24:53	7:49
255	22 Kirschner, Richard	M 46	Pac. Palisades	CA	3:24:54	7:49
256	54 Perry, William	M 35	Ft Ord	CA	3:25:01	7:49
257	55 Fukui, Steve	M 36	Burnaby	CAN	3:25:03	7:49
258	56 Shoemaker, Herbert	M 39	Carmel Valley	CA	3:25:05	7:49
259	60 Javar, Art	M 34	Napa	CA	3:25:10	7:49
260	57 Lund, Neal	M 37	San Diego	CA	3:25:15	7:50
261	48 Martin, Carl	M 41	Lodi	CA	3:25:15	7:50
262	58 Edwards, Allan	M 39	Juneau	AK	3:25:22	7:50
263	49 Padilla, Jeff	M 40	Costa Mesa	CA	3:25:25	7:50
264	43 Greene, Scott	M 27	Madison	WI	3:25:28	7:50
265	44 Kaplan, Craig	M 26	Santa Cruz	CA	3:25:28	7:50
266	59 Johnson, Kimber	M 35	Seaside	CA	3:25:31	7:50
267	45 Murphy, John	M 25	North Highlands	CA	3:25:48	7:51
268	60 Miller, Mark	M 36	Bakersfield	CA	3:25:49	7:51
269	46 Franiak, Joe	M 28	Canoga Pk	CA	3:25:52	7:51
270	23 Bonilla, Miranda Luis	M 45	San Jeronimo	MEX	3:25:57	7:51
271	61 Lurz, Victor	M 32	Pacific Grove	CA	3:25:59	7:51
272	50 Cruitt, Stan	M 40	Pfafftown	NC	3:26:03	7:51
273	62 Marcelli, Mark	M 31	Carlsbad	CA	3:26:03	7:51
274	61 Kuhn, Harris	M 39	Stanford	CA	3:26:07	7:52
275	24 Riley, Patrick	M 45	Chino	CA	3:26:10	7:52
276	62 Smallen, Brian	M 37	Agoura	CA	3:26:21	7:52
277	25 Patrick, Roger	M 46	Thousand Oaks	CA	3:26:21	7:52
278	26 Wells, Big Foot	M 47	Thousand Oaks	CA	3:26:21	7:52
279	63 Baca, Rick	M 31	Monterey	CA	3:26:27	7:52
280	51 Mcleod, Ron	M 40	Menlo Park	CA	3:26:29	7:52
281	47 Shannazarian, Roger	M 29	San Diego	CA	3:26:34	7:53
282	52 Uebelhart, Terry	M 43	King City	CA	3:26:47	7:53
283	63 Payne, Martin	M 39	Citrus Heights	CA	3:26:49	7:53
284	48 Grench, Bruce	M 29	St Louis	MO	3:26:54	7:53
285	64 Theriot, Phil	M 37	Long Beach	CA	3:26:57	7:53
286	53 Edson, Rick	M 43	El Macero	CA	3:26:58	7:53
287	15 Karsteter, Page	M 23	Fort Ord	CA	3:27:00	7:54
288	16 Chamberlin, Jay	M 23	Berkeley	CA	3:27:03	7:54
289	5 Cerelli, Gail	W 29	Encinitas	CA	3:27:12	7:54
290	64 James, Mark	M 30	S. San Francisco	CA	3:27:13	7:54
291	27 Marvel, David	M 45	Salinas	CA	3:27:16	7:54
292	54 Morrison, Larry	M 42	Sacramento	CA	3:27:19	7:54
293	2 Krause, Rory	M 19	Presido-Monterey	CA	3:27:22	7:54
294	55 Hayes, Todd	M 40	San Jose	CA	3:27:25	7:55
295	49 Reynolds, John	M 27	Boulder	CO	3:27:30	7:55
296	50 Getka, Edmond	M 28	San Diego	CA	3:27:37	7:55
297	51 Feduchak, David	M 25	San Diego	CA	3:27:39	7:55
298	28 Ryan, Francis	M 47	Morgan Hill	CA	3:27:40	7:55
299	4 Hull, Helen	W 31	Carmichael	CA	3:27:43	7:55
300	52 Bourret, Vincent	M 25	Carmel	CA	3:27:44	7:55

Volunteers pass out gatorade at the first aid station at 3 miles; near the River Inn in Big Sur.

Rick Davis

OVERALL/ DIVISION PLACE		NAME	SEX/ AGE	CITY/STATE		RACE TIME	PACE MIN/MI
301	65	Mccauley, Mike	M 34	La Crescenta	CA	3:27:51	7:55
302	65	Coleman, Jeff	M 37	Oceanside	CA	3:27:51	7:55
303	29	Williamson, John	M 45	Austin	TX	3:27:57	7:56
304	17	Ziglinski, Daniel	M 22	Santa Paula	CA	3:27:58	7:56
305	66	Mahady, Mark	M 35	Pacific Grove	C	3:27:59	7:56
306	53	Scott, Kevin	M 28	San Francisco	CA	3:28:02	7:56
307	66	Karagianis, David	M 33	Los Angeles	CA	3:28:04	7:56
308	56	Wilkes, Michael	M 44	La Jolla	CA	3:28:06	7:56
309	67	Richmond, Robert	M 30	Yuba City	CA	3:28:10	7:56
310	1	Rodd, Gail	W 47	San Francisco	CA	3:28:13	7:56
311	57	Drew, George	M 42	Augusta	GA	3:28:19	7:57
312	[illegible]	Schultz, Andreas	M 22	Berkeley	CA	3:28:24	7:57
313	[illegible]	arton, Craig	M 34	Huntingdon Beach	CA	3:28:30	7:57
314	[illegible]	uyet, Rick	M 38	San Jose	CA	3:28:34	7:57
315	[illegible]	inar, Danny	M 33	Manhattan Beach	CA	3:28:36	7:57
316	1	Fisher, Rachel	W 21	Provo	UT	3:28:38	7:57
317	68	Gervin, Glen	M 35	Mountain View	CA	3:28:39	7:57
318	69	Nowell, Keith	M 36	El Sobrante	CA	3:28:42	7:57
319	58	Ion, Dave	M 40	Kailua	HI	3:28:44	7:58
320	54	Crawford, Jeff	M 25	Sunnyvale	CA	3:28:48	7:58
321	70	Gregory, Daniel	M 30	Naples	FL	3:28:48	7:58
322	71	Woodhead, Gordon	M 34	Susanville	CA	3:28:49	7:58
323	70	Odou, Mark	M 35	Montebello	CA	3:28:54	7:58
324	55	Sampson, Robert	M 29	San Francisco	CA	3:28:55	7:58
325	72	Needhan, Steve	M 30	Ontario	CA	3:28:57	7:58
326	73	Morrison, Ross	M 33	San Francisco	CA	3:29:04	7:58
327	30	Kemp, Brian	M 48	Salinas	CA	3:29:07	7:58
328	71	Verutti, Chasbo	M 38	Soquel	CA	3:29:12	7:59
329	31	Eilertson, Lee	M 47	Mission Viejo	CA	3:29:14	7:59
330	72	Ornelas, Sergio	M 35	El Paso	MEX	3:29:22	7:59
331	19	Barnett, Mark	M 24	Big Bear Lake	CA	3:29:24	7:59
332	73	Latham, Skip	M 36	Salinas	CA	3:29:35	7:59
333	74	Johnson, Steve	M 31	Cambridge	MA	3:29:38	8: 0
334	74	Stefaneo, Jerome	M 37	San Carlos	CA	3:29:40	8: 0
335	75	Mcnulty, Pat	M 39	Belmont	CA	3:29:42	8: 0
336	32	Luhmann, Marty	M 48	Rochester	MN	3:29:44	8: 0
337	59	Eagle, Jim	M 42	Salinas	CA	3:29:45	8: 0
338	33	Long, Chuck	M 48	Encinitas	CA	3:29:47	8: 0
339	75	Yamamoto, Danny	M 30	Ft Washington	MD	3:29:47	8: 0
340	76	Saffran, Bruce	M 30	Woodmere	NY	3:29:48	8: 0
341	34	Rolander, Thomas	M 48	Pacific Grove	CA	3:29:49	8: 0
342	77	Skinner, Michael	M 33	San Francisco	CA	3:29:51	8: 0
343	60	Kohler, Steve	M 42	Woodland Hills	CA	3:29:53	8: 0
344	76	Gardner, Samuel	M 36	Los Angeles	CA	3:29:54	8: 0
345	61	Vail, Scott	M 41	Porterville	CA	3:29:55	8: 0
346	62	Roth, Bill	M 44	Palos Verdes Est	CA	3:29:58	8: 0
347	20	Copeland, Nicholas	M 21	Pacific Grove	CA	3:29:58	8: 0
348	35	Little, Tom	M 45	Marietta	GA	3:30:03	8: 1
349	77	Patton, Scott	M 35	Pleasanton	CA	3:30:06	8: 1
350	21	Latzke, Randolph	M 24	Moreno Valley	CA	3:30:08	8: 1
351	78	Bergeron, Brian	M 34	Redlands	CA	3:30:10	8: 1
352	78	Capasso, Anthony	M 38	Alameda	CA	3:30:11	8: 1
353	63	Holland, Dave	M 41	Ogden	UT	3:30:12	8: 1
354	79	Tripp, Merlin	M 35	Carrollton	TX	3:30:12	8: 1
355	5	Orozco, Ida	W 32	Salinas	CA	3:30:13	8: 1
356	56	Mehl, Shad	M 26	Tucson	AZ	3:30:14	8: 1
357	64	Cobley, Ron	M 44	Pacific Grove	CA	3:30:16	8: 1
358	65	Cotter, Tim	M 41	Chandler	AZ	3:30:19	8: 1
359	6	Carlton, Cathi	W 29	Marina Del Rey	CA	3:30:31	8: 2
360	79	Larson, Craig	M 33	Grand Terrace	CA	3:30:35	8: 2
361	36	Rodriguez, Mauro	M 48	Los Angeles	CA	3:30:36	8: 2
362	57	Lange, Paul	M 29	New York	NY	3:30:40	8: 2
363	80	Wickett, William	M 37	White Rock	CAN	3:30:41	8: 2
364	66	Clark, Jeff	M 40	Richland	WA	3:30:45	8: 2
365	22	Miller, Jason	M 21	Carmel	CA	3:30:45	8: 2
366	80	Mudgett, Dennis	M 32	Walnut Creek	CA	3:30:47	8: 2
367	37	Sheffey, Michael	M 47	Maitland	FL	3:30:50	8: 2
368	58	Engle, Charlie	M 27	Monterey	CA	3:30:52	8: 2
369	81	Watanabe, David	M 34	Venice	CA	3:30:53	8: 2
370	81	Brooks, Jeff	M 35	Concord	CA	3:30:54	8: 2
371	82	Rachlin, Jacob	M 32	San Francisco	CA	3:30:54	8: 2
372	82	Bowles, John	M 39	Las Vegas	NV	3:30:56	8: 3
373	83	Arellanes, Carlos	M 34	Montebello	CA	3:30:59	8: 3
374	6	Campbell, Kimberley	W 33	Carmel	CA	3:31:01	8: 3
375	59	Dusassoy, Nicolas	M 27	Palo Alto	CA	3:31:05	8: 3
376	83	Lee, Benjamin	M 38	Milpitas	CA	3:31:11	8: 3
377	60	Heitz, Eric	M 26	Berkeley	CA	3:31:11	8: 3
378	67	Coyer, James	M 41	Pacific Grove	CA	3:31:12	8: 3
379	1	Laine, Richard	M 60	San Carlos	CA	3:31:12	8: 3
380	84	Warren, Donald	M 37	Los Gatos	CA	3:31:18	8: 3
381	38	Saley, Jeff	M 46	Santa Barbara	CA	3:31:22	8: 4
382	2	Dreyer, Amanda	W 22	Atlanta	GA	3:31:23	8: 4
383	23	Mendoza, Wenz	M 23	Sacramento	CA	3:31:28	8: 4
384	39	Kelly, Neil	M 49	Sacramento	CA	3:31:32	8: 4
385	24	Millham, Brian	M 21	Orinda	CA	3:31:37	8: 4
386	85	Thurstans, Robert	M 39	Pasadena	CA	3:31:42	8: 4
387	40	Lumpkin, Bill	M 49	Fort Oro	CA	3:31:45	8: 4
388	84	Parker, Tom	M 30	Dunedin	FL	3:31:46	8: 4
389	85	Swanberg, Karl	M 30	Mountain View	CA	3:31:46	8: 4
390	68	Butzlaff, L. Jeff	M 44	Carpinteria	CA	3:31:48	8: 5
391	86	Descargar, David	M 30	Carson	CA	3:31:48	8: 5
392	7	Arbogast-kluge, Trisha	W 30	Moraga	CA	3:31:52	8: 5
393	61	Rittiman, Bruce	M 25	San Jose	CA	3:31:56	8: 5
394	6	Kotulski, Andrew	M 50	Montclair	NJ	3:32:05	8: 5
395	86	Cofalka, Norman	M 36	Irvine	CA	3:32:13	8: 5
396	87	Lennon, Partick	M 38	Santa Monica	CA	3:32:15	8: 6
397	5	Shipley, Gloria	W 36	Monterey	CA	3:32:20	8: 6
398	87	Gregorich, Daniel	M 34	Minneapolis	MN	3:32:27	8: 6
399	7	Sampson, Siena	W 27	San Francisco	CA	3:32:27	8: 6
400	88	Mariana, Vincent	M 33	Torrance	CA	3:32:31	8: 6

Brad Hawthorne breaks the tape for the third time, 10 minutes ahead of the second finisher.

Robb Hallock

OVERALL/ DIVISION PLACE	NAME	SEX/ AGE	CITY/STATE		RACE TIME	PACE MIN/MI
401	1 Reiss, Joan	W 52	Sacramento	CA	3:32:32	8: 6
402	88 Nowakowski, Joe	M 36	Topanga	CA	3:32:33	8: 6
403	69 Hackbert, Peter	M 44	Monterey	CA	3:32:36	8: 6
404	70 Boswell, William	M 43	Los Angeles	CA	3:32:41	8: 7
405	62 Bieber, Don	M 29	Monterey	CA	3:32:45	8: 7
406	41 Wise, Larry	M 48	Reno	NV	3:32:48	8: 7
407	7 Mcsweeney, James	M 50	Melrose	MA	3:32:55	8: 7
408	42 Pasqualone, Terry	M 45	El Paso	TX	3:32:57	8: 7
409	71 Dalitz, Douglas	M 41	Salinas	CA	3:33:02	8: 7
410	63 Sanchez, Travis	M 26	Monterey	CA	3:33:02	8: 7
411	89 Rodriguez, Orlando	M 32	Salinas	CA	3:33:03	8: 7
412	90 Spano, Jimmy	M 34	Briarcliff	NY	3:33:05	8: 7
413	43 Reid, Allen	M 49	Roseville	CA	3:33:07	8: 8
414	72 Rapp, Allen	M 40	Laguna Niguel	CA	3:33:08	8: 8
415	6 Hewitt, Stephanie	W 36	Monterey	CA	3:33:09	8: 8
416	91 Feldfat, Lardo	M 31	Sacramento	CA	3:33:11	8: 8
417	64 Arbuckle, Michael	M 28	Alameda	CA	3:33:15	8: 8
418	73 Matta, Chuck	M 44	Lenexa	KS	3:33:24	8: 8
419	44 Brookhart, Jack	M 45	Hudson	OH	3:33:24	8: 8
420	8 Pagnusat, Marilyn	W 30	Los Angeles	CA	3:33:25	8: 8
421	74 Casserly, Bill	M 43	Bayfield	LO	3:33:28	8: 8
422	75 Boitano, Mark	M 41	Carmel	CA	3:33:29	8: 8
423	7 Morin, Donna	W 38	Pasadena	CA	3:33:32	8: 9
424	65 Chavez, Mark	M 26	Ft Ord	CA	3:33:33	8: 9
425	89 Osborne, Tom	M 39	Minneapolis	MN	3:33:34	8: 9
426	66 Gary, David	M 28	New York	NY	3:33:35	8: 9
427	25 Torres, Cirilo	M 24	Ft Ord	CA	3:33:37	8: 9
428	8 Buyse, Russell	M 52	Largo	FL	3:33:38	8: 9
429	67 Mc Aree, Dominique	M 27	Redondo Beach	CA	3:33:41	8: 9
430	68 Criswell, James	M 27	San Jose	CA	3:33:49	8: 9
431	26 Walicki, Stephen	M 23	Philadelphia	PA	3:33:53	8: 9
432	90 Sanders, Richard	M 36	Newport Beach	CA	3:34:10	8:10
433	69 Crofton, Kevin	M 29	San Jose	CA	3:34:12	8:10
434	91 Martin, Lou	M 37	Visalia	CA	3:34:13	8:10
435	76 Carlson, Paul	M 40	Louisville	CO	3:34:18	8:10
436	92 Riordan, Michael	M 34	Los Gatos	CA	3:34:20	8:10
437	2 Block, Stan	M 58	Chatsworth	CA	3:34:21	8:10
438	70 Schlater, Joseph	M 26	San Francisco	CA	3:34:23	8:10
439	93 Dooley, Michael	M 33	Lakewood	CA	3:34:26	8:11
440	94 Horner, Digby	M 33	San Mateo	CA	3:34:26	8:11
441	92 Mcmullen, Dennis	M 38	Rochester	NY	3:34:28	8:11
442	93 Schroeder, Les	M 36	Orinda	CA	3:34:29	8:11
443	94 Rhodes, Rocky	M 35	Los Altos	CA	3:34:29	8:11
444	8 Henry, Patti	W 28	Los Altos	CA	3:34:30	8:11
445	9 Mathews, Arthur	M 52	Washington	DC	3:34:31	8:11
446	45 Hansmire, Arthur	M 49	Valencia	CA	3:34:32	8:11
447	95 Almaguer, Rudy	M 38	Fargo	ND	3:34:33	8:11
448	96 Lindgren, Darrell	M 36	Lake Forest	CA	3:34:34	8:11
449	95 Belton, Mark	M 30	Redwood City	CA	3:34:43	8:11
450	9 Bland, Katie	W 32	Fortworth	TX	3:34:44	8:11
451	97 Elliot, Michael	M 39	Pleasanton	CA	3:34:44	8:11
452	46 Hajduk, Stan	M 47	Soquel	CA	3:34:54	8:12
453	77 Gregory, Bill	M 44	Solona Beach	CA	3:34:55	8:12
454	96 Carpenter, Kurt	M 30	Sacramento	CA	3:34:57	8:12
455	47 Dunn, Dennis	M 47	Omaha	NE	3:35:00	8:12
456	48 Bremer, Jerry	M 48	Chevy Chase	MD	3:35:04	8:12
457	78 Swette, Glen	M 40	Redondo Beach	CA	3:35:07	8:12
458	79 Branin, Jeff	M 42	Merchantville	NJ	3:35:14	8:12
459	98 Medina-gomez, Francisco	M 35	Mexico	DF	3:35:20	8:13
460	99 Christopher, Marcus	M 37	Boulder	CO	3:35:22	8:13
461	80 Libera, Dan	M 42	Greeley	CO	3:35:26	8:13
462	100 Nava, Larry	M 39	Visalia	CA	3:35:28	8:13
463	71 Walker, Bob	M 28	Fairfax	CA	3:35:28	8:13
464	101 Denham, Sandy	M 39	Columbus	GA	3:35:30	8:13
465	3 Garrett, Jennifer	W 23	Atlanta	GA	3:35:30	8:13
466	72 Cooper, Brian	M 29	Norcross	GA	3:35:31	8:13
467	49 Miller, Gary	M 48	Van Nuys	CA	3:35:33	8:13
468	10 Canton Ana Maria, Ana	W 30	Redondo Beach	CA	3:35:34	8:13
469	81 Henderson, Walt	M 40	Fayetteville	AR	3:35:38	8:13
470	73 Bromberger, Barry	M 29	Huntington Beach	CA	3:35:39	8:13
471	50 Zieve, Franklin	M 46	Midlothian	VA	3:35:46	8:14
472	97 Treleven, Peter	M 32	Sacramento	CA	3:35:49	8:14
473	82 De Yta Reyes, Ricardo	M 43	Rosarito Bcn	MEX	3:35:51	8:14
474	74 Soria, Octavio	M 26	San Jose	CA	3:35:52	8:14
475	98 Brannen, Bert	M 33	Atlantia	GA	3:35:54	8:14
476	83 Coolidge, Bill	M 40	Jacksonville	FL	3:36:00	8:14
477	75 Hook, Steven	M 29	San Francisco	CA	3:36:07	8:14
478	27 Curtis, Jeffrey	M 23	Fort Ord	CA	3:36:16	8:15
479	102 Howard, Roy	M 39	Aptos	CA	3:36:18	8:15
480	99 Colombatto, Martin	M 31	Newport Beach	CA	3:36:20	8:15
481	100 East, Allen	M 30	Monterey	CA	3:36:23	8:15
482	103 Young, Andy	M 36	Columbus	GA	3:36:29	8:15
483	104 Finley, Tim	M 39	Ventura	CA	3:36:39	8:16
484	105 Kludt, Kim	M 37	Sunnyvale	CA	3:36:39	8:16
485	84 Kozlowski, Alan	M 41	Santa Monica	CA	3:36:40	8:16
486	1 Naaktgeboren, Chris	W 19	Carmel	CA	3:36:43	8:16
487	101 Christensen, Dwight	M 30	Paso Robles	CA	3:36:47	8:16
488	4 Anderson, Susan	W 24	Salt Lake City	UT	3:36:53	8:16
489	85 Kurtila, Jim	M 44	Citrus Heights	CA	3:37:03	8:17
490	102 Wells, Kelly	M 31	Milpitas	CA	3:37:06	8:17
491	1 Vrabel, Carmel	W 42	Rochester	MN	3:37:09	8:17
492	86 Bryan, Bruce	M 41	Newhall	CA	3:37:13	8:17
493	106 Giuffre, Jim	M 36	Asotin	WA	3:37:16	8:17
494	107 Furniss, Phil	M 35	Pacific Grove	CA	3:37:24	8:17
495	10 Otten, Michael	M 50	Elk Grove	CA	3:37:26	8:17
496	87 Colbert, Britton	M 43	Los Angeles	CA	3:37:31	8:18
497	88 Scott, Dennis	M 41	Sacramento	CA	3:37:31	8:18
498	103 Moore, Steve	M 32	Watsonville	CA	3:37:34	8:18
499	76 Howard, Thomas	M 29	Fort Ord	CA	3:37:40	8:18
500	108 Haipt, Doug	M 39	Van Nuys	CA	3:37:40	8:18

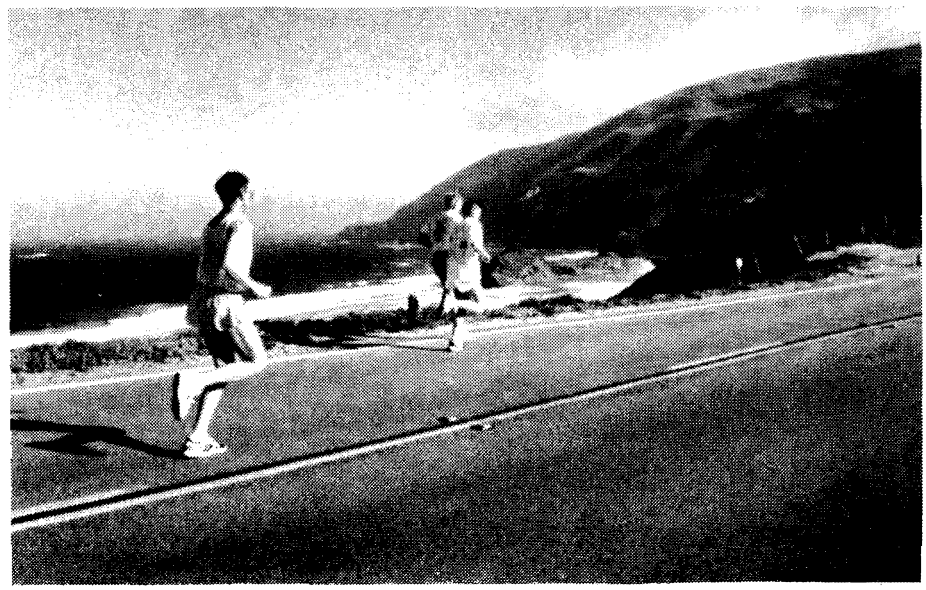

The runners approach Little Sur and the Walkers, at mile 9.5, bracing for the ascent of Hurricane Point.

Bill Cash

OVERALL/ DIVISION PLACE	NAME	SEX/ AGE	CITY/STATE		RACE TIME	PACE MIN/MI
501	89 Steele, Bill	M 41	Jolon	CA	3:37:46	8:18
502	11 Chung, Margaret	W 31	Monterey	CA	3:37:47	8:18
503	90 Holoer, Larry	M 43	Redwood City	CA	3:37:48	8:18
504	109 Hughes, Michael	M 38	Kennesaw	GA	3:37:48	8:18
505	2 Mulvihill, Joan	W 45	Hilton Head Isle	SC	3:37:50	8:18
506	28 Reels Mark Everett, M.	M 24	Los Angeles	CA	3:37:51	8:18
507	91 Dowbak, Gregory	M 42	Modesto	CA	3:37:54	8:19
508	77 Tischuk, Michael	M 26	Monterey	CA	3:37:57	8:19
509	104 Morin, James	M 31	Culver City	CA	3:38:10	8:19
510	78 Roots, Trevor	M 29	Westchester	CA	3:38:10	8:19
511	79 Ogrady, Mark	M 27	Hermosa Beach	CA	3:38:11	8:19
512	110 Blaha, Mike	M 39	Canyon Country	CA	3:38:14	8:19
513	111 Kaplove, Chip	M 37	Novato	CA	3:38:15	8:19
514	92 Anderson, Thomas	M 43	Evansville	IN	3:38:16	8:19
515	93 Drobot, Frank	M 40	San Jose	CA	3:38:17	8:19
516	29 Hart, Thomas	M 20	Santa Paula	CA	3:38:19	8:19
517	5 Dowie, Tammy	W 22	Los Angeles	CA	3:38:21	8:20
518	51 Jones, Larry	M 48	San Luis Obispo	CA	3:38:26	8:20
519	30 Davenport, Erik	M 23	Los Angeles	CA	3:38:26	8:20
520	105 Leitch, Mark	M 34	Hollister	CA	3:38:27	8:20
521	94 Davis, Thomas	M 40	Los Altos Hills	CA	3:38:27	8:20
522	80 Martin, Andrew	M 27	Sacramento	CA	3:38:30	8:20
523	95 Glazar, James	M 42	Newbury Pk	CA	3:38:31	8:20
524	9 Cowden-miramontes, J.	W 26	Davis	CA	3:38:34	8:20
525	12 Bissell, Elizabeth	W 33	Putney	VT	3:38:38	8:20
526	112 Kulchin, Steven	M 35	Los Angeles	CA	3:38:47	8:21
527	96 Littell, Robert	M 42	Chico	CA	3:38:55	8:21
528	52 Casper, Bill	M 46	San Diego	CA	3:39:02	8:21
529	8 Achelis, Tracy	W 36	So Lake Tahoe	CA	3:39:04	8:21
530	81 Lambros, George	M 29	San Diego	CA	3:39:05	8:21
531	1 Penkert, Raymond	M 65	El Cajon	CA	3:39:08	8:21
532	82 Chapman, Jack	M 29	Oooooo	TX	3:39:12	8:21
533	11 Dobry, Nevio	M 50	Jamaica Estates	NY	3:39:13	8:22
534	53 Mcnulty, William	M 45	Ind Head Pk	IL	3:39:14	8:22
535	54 Melendy, Byron	M 48	La Crescenta	CA	3:39:14	8:22
536	3 Snyder, Dusty	M 56	Santa Monica	CA	3:39:17	8:22
537	113 Greene, Rudy	M 38	Santa Monica	CA	3:39:17	8:22
538	2 Mortier, Carol	W 41	Venice	CA	3:39:18	8:22
539	106 Marsh, David	M 31	Los Altos	CA	3:39:19	8:22
540	107 Cunningham, Charles	M 33	Worthington	OH	3:39:22	8:22
541	108 Wolfe, Rick	M 34	Culver City	CA	3:39:23	8:22
542	31 Webb, Kenneth	M 22	Fort Ord	CA	3:39:24	8:22
543	97 Coupland, Julian	M 41	Chicago	IL	3:39:27	8:22
544	83 Kelly, Patrick	M 28	Reno	CA	3:39:32	8:22
545	6 Byram, Teresa	W 22	San Diego	CA	3:39:36	8:22
546	84 Sepanik, Doug	M 28	Ran. Cucamonga	CA	3:39:39	8:23
547	98 Connolly, Edward	M 43	Citrus Heights	CA	3:39:47	8:23
548	114 Coombe, Dan	M 37	El Cajon	CA	3:39:53	8:23
549	9 Mackinnon, Carol	W 35	N Vancouver Bc	CAN	3:39:57	8:23
550	99 Lennon, William	M 40	Van Nuys	CA	3:39:59	8:23
551	85 Smith, Leonard	M 29	San Jose	CA	3:40:08	8:24
552	55 Shiratsuki, John	M 46	Salinas	CA	3:40:15	8:24
553	13 Cleveland, Debra	W 31	Palo Alto	CA	3:40:16	8:24
554	115 Nolan, Mike	M 39	Sacramento	CA	3:40:17	8:24
555	100 Jones, Larry	M 43	Pacific Grove	CA	3:40:18	8:24
556	56 Patel, Jay	M 45	Monterey	CA	3:40:19	8:24
557	116 Mcelderry, Dave	M 39	Victoria	CAN	3:40:20	8:24
558	109 Robson, Alan	M 30	Monterey	CA	3:40:24	8:24
559	3 Bianconi, Carol	W 45	Santa Cruz	CA	3:40:29	8:24
560	101 Little, Matthew	M 43	Carmel	CA	3:40:30	8:24
561	102 Jackman, Tom	M 44	Los Angeles	CA	3:40:33	8:25
562	3 Wilson, Susan	W 42	Laguna Beach	CA	3:40:34	8:25
563	110 Townley, Tim	M 32	Sunnyvale	CA	3:40:35	8:25
564	103 Shoop, Steve	M 40	Los Angeles	CA	3:40:36	8:25
565	2 Lamermyer, Richard	M 61	Morton Grove	IL	3:40:37	8:25
566	86 Goodell, Michael	M 26	Golden	CO	3:40:37	8:25
567	111 Schreiner, Jude	M 34	San Pedro	CA	3:40:38	8:25
568	4 Del Campo, Mary Jo	W 40	Thousand Oaks	CA	3:40:42	8:25
569	117 Harr, Patrick	M 35	Pacific Grove	CA	3:40:43	8:25
570	87 Hoch, Don	M 28	Monterey	CA	3:40:54	8:25
571	10 Arst, Renee	W 27	Oakland	CA	3:40:56	8:25
572	112 Wallace, Harold	M 34	Baltimore	MD	3:40:57	8:25
573	104 Saine, David	M 41	Brea	CA	3:41:00	8:26
574	88 Lemaire, Antoine	M 27	Monterey	CA	3:41:03	8:26
575	118 White, Bruce	M 39	Santa Cruz	CA	3:41:05	8:26
576	57 Specker, Gary	M 47	Los Altos	CA	3:41:12	8:26
577	119 Masters, David	M 38	Montrose	CO	3:41:13	8:26
578	105 Lockhart, Lynn	M 43	Gilroy	CA	3:41:15	8:26
579	89 Randolph, Joseph	M 27	Carmel	CA	3:41:20	8:26
580	120 Kane, William	M 36	Plattsburgh	NY	3:41:24	8:27
581	106 Lawerence, David	M 40	San Luis Obispo	CA	3:41:26	8:27
582	113 Guhl, Dave	M 33	Albany	CA	3:41:27	8:27
583	107 Anderson, Stephen	M 40	Pacific Grove	CA	3:41:28	8:27
584	121 Stabler, Mark	M 39	Deerfield Beach	FL	3:41:29	8:27
585	108 Haas, Robert	M 41	Oakland	CA	3:41:29	8:27
586	58 Dempsey, Neal	M 49	Monte Serano	CA	3:41:30	8:27
587	2 Lavigne, Yvette	W 50	Los Angeles	CA	3:41:30	8:27
588	10 Gaura, Lucinda	W 36	Los Angeles	CA	3:41:31	8:27
589	32 William, James	M 24	Fresno	CA	3:41:37	8:27
590	59 Cesario, Anthony	M 48	West Chicago	IL	3:41:40	8:27
591	109 Marozick, Philip	M 41	Santa Barbara	CA	3:41:42	8:27
592	4 Brookkothlow, George	M 55	Carmel Valley	CA	3:41:47	8:27
593	90 Hicks, Ron	M 29	Coalinga	CA	3:41:48	8:27
594	110 Baumgartner, William	M 44	San Jose	CA	3:41:51	8:28
595	111 Barbee, Donald	M 42	Los Angeles	CA	3:41:54	8:28
596	5 Calvin, Kenneth	M 55	Culver City	CA	3:41:56	8:28
597	122 Emmons, Stephen	M 37	Oxnard	CA	3:41:58	8:28
598	114 Dick, Paul	M 32	Juneau	AK	3:42:05	8:28
599	91 Belton, Logan	M 29	Woodside	CA	3:42:05	8:28
600	115 Gannon, Duncan	M 32	Fort Ord	CA	3:42:08	8:28

"The Big Sur Marathon has become a particular favorite of mine."

George A. Hirsh
Publisher, Runners' World

OVERALL/ DIVISION PLACE		NAME	SEX/ AGE	CITY/STATE		RACE TIME	PACE MIN/MI
601	116	Walker, Carey	M 31	Ft Huachuca	AZ	3:42:08	8:28
602	92	Schimpf, John	M 26	Huntington Beach	CA	3:42:09	8:28
603	60	Parris, Don	M 45	Los Angeles	CA	3:42:10	8:28
604	6	Crosby, Tom	M 55	Vicksburg	MS	3:42:15	8:28
605	7	Parra, Raymond	M 56	San Diego	CA	3:42:16	8:29
606	93	Fetrow, Chaz	M 25	Cotati	CA	3:42:17	8:29
607	112	Ibaven, Bob	M 44	Glendale	CA	3:42:19	8:29
608	61	Stovall, Ferdinand	M 48	Marina	CA	3:42:22	8:29
609	113	Cass, John	M 42	Austin	TX	3:42:23	8:29
610	62	Lindquist, Lee	M 45	Palos Verdes	CA	3:42:24	8:29
611	117	Lopez, Joe	M 32	Sanger	CA	3:42:31	8:29
612	114	Kuhl, Dave	M 40	Champaign	IL	3:42:38	8:29
613	5	Hart, Sandra	W 43	Sunnyvale	CA	3:42:44	8:30
614	118	Baroldy, Lee	M 30	Prunedale	CA	3:42:47	8:30
615	119	Holden, Vern	M 34	Sarasota	FL	3:42:48	8:30
616	33	Slye, William	M 20	Santa Cruz	CA	3:42:48	8:30
617	120	Oakley, Darryl	M 33	Prince George	CAN	3:42:50	8:30
618	115	Moore, Charles	M 41	Milledgeville	GA	3:42:51	8:30
619	63	O'neal, Thomas	M 45	Loma Linda	CA	3:42:53	8:30
620	94	Britt, Brooks	M 29	Los Angeles	CA	3:43:04	8:30
621	123	Gharzovzi, Edward	M 38	Los Angeles	CA	3:43:06	8:30
622	116	Lykins, Gregory	M 42	Champaign	IL	3:43:13	8:31
623	121	Thomas, Robert	M 34	Atascadero	CA	3:43:14	8:31
624	12	Russo, Frank	M 51	Laguna Niguel	CA	3:43:19	8:31
625	117	Smith, Richard	M 40	Salinas	CA	3:43:24	8:31
626	3	Moreno, Jose	M 17	San Jose	CA	3:43:24	8:31
627	7	White, Jennifer	W 24	Malibu	CA	3:43:25	8:31
628	8	Montie, Skip	M 55	Ventura	CA	3:43:28	8:31
629	122	Hartman, Terry	M 30	Martinez	CA	3:43:34	8:31
630	64	Mckellar, Donald	M 49	Phoenix	AZ	3:43:37	8:32
631	123	Perkins, Bob	M 30	South Pasadena	CA	3:43:40	8:32
632	124	Montes, Joseph	M 35	Stockton	CA	3:43:43	8:32
633	118	Vreeland, Robert	M 43	Napa	CA	3:43:50	8:32
634	125	Yamamoto, Robert	M 37	Santa Ana	CA	3:43:52	8:32
635	119	De Bruyn, John	M 43	Calgary	CAN	3:43:55	8:32
636	124	Lefferts, Nicholas	M 31	Ojai	CA	3:43:58	8:32
637	126	Marotta, Mike	M 38	Monterey	CA	3:44:00	8:32
638	120	Kramer, Robert	M 43	Monterey	CA	3:44:15	8:33
639	4	Grove, Ann	W 48	Orinda	CA	3:44:22	8:33
640	65	Houston, Michael	M 46	Vallejo	CA	3:44:22	8:33
641	127	Jakits, Bernie	M 38	Landley	WA	3:44:26	8:33
642	128	Klein, Randy	M 36	San Jose	CA	3:44:30	8:34
643	129	Dudney, Gary	M 37	Salinas	CA	3:44:31	8:34
644	95	Lee, Jonathan	M 26	San Jose	CA	3:44:32	8:34
645	66	Roussere, Jude	M 47	San Jose	CA	3:44:32	8:34
646	4	Friedrichs, Willie	M 18	Prsd.-Monterey	CA	3:44:34	8:34
647	96	Buckingham, David	M 25	Monterey	CA	3:44:37	8:34
648	121	Clark, Jerry	M 40	Sacramento	CA	3:44:37	8:34
649	125	Mckay, Ted	M 32	Moorpark	CA	3:44:38	8:34
650	130	Burns, Rick	M 35	San Diego	CA	3:44:43	8:34
651	8	Berger, Katie	W 24	Pacific Grove	CA	3:44:44	8:34
652	131	Baxley, Robert	M 39	Spokane	WA	3:44:46	8:34
653	122	Blinn, Dennis	M 41	Santa Cruz	CA	3:44:49	8:34
654	123	Urban, Ed	M 41	Santa Cruz	CA	3:44:49	8:34
655	124	Hult, James	M 43	Hillsbourgh	CA	3:44:50	8:34
656	125	Criss, James	M 43	Lantana	FL	3:44:51	8:34
657	126	Appelbe, Malcolm	M 32	Los Angeles	CA	3:44:51	8:34
658	97	Heath, Stantley	M 27	Ft Ord	CA	3:44:54	8:35
659	132	Ryuin, Van	M 36	Irvine	CA	3:44:59	8:35
660	9	Blair, Staci	W 21	Paso Robles	CA	3:45:00	8:35
661	127	Irvin, Joel	M 31	Pacific Grove	CA	3:45:07	8:35
662	126	Akins, Rick	M 42	Tulsa	OK	3:45:13	8:35
663	127	Sommers, Alan	M 40	Talent	OR	3:45:14	8:35
664	67	Marchionna, Vincent	M 48	Medina	OH	3:45:15	8:35
665	9	Blevens, Mel	M 57	Carmel Valley	CA	3:45:16	8:35
666	5	Rosen, Setsu	W 49	Washington	DC	3:45:20	8:36
667	128	Sorensen, Steven	M 41	San Diego	CA	3:45:25	8:36
668	11	Deverell, Jeanne	W 39	Capitola	CA	3:45:26	8:36
669	133	Ogren, James	M 35	San Leandro	CA	3:45:26	8:36
670	13	Kendrick, Hugh	M 50	Del Mar	CA	3:45:28	8:36
671	129	Crittenden, David	M 44	Fayettenville	AR	3:45:28	8:36
672	1	Yu, Wen-shi	W 55	Ken Gardens	NY	3:45:32	8:36
673	128	Fisher, Bill	M 33	San Francisco	CA	3:45:35	8:36
674	129	Bolchoz, Manning	M 34	Monterey	CA	3:45:38	8:36
675	11	Sweeney, Michele F	W 29	Belmont	CA	3:45:41	8:36
676	130	Rammel, William	M 32	Carmel Valley	CA	3:45:43	8:36
677	131	Combellack, David	M 30	Placerville	CA	3:45:45	8:36
678	12	Brinsmead, Michelle	W 36	Carmel Valley	CA	3:45:46	8:37
679	98	Sobczyk, Steve	M 28	Cathedral City	CA	3:45:51	8:37
680	130	Fenley, Bill	M 43	Aptos	CA	3:45:53	8:37
681	68	Stringer, John	M 45	Somis	CA	3:45:54	8:37
682	134	Kennedy, Hans	M 39	Ft Ord	CA	3:45:57	8:37
683	135	Peck, Bill	M 39	Long Beach	CA	3:45:57	8:37
684	132	Noriega, Enrique	M 34	Tecate	CA	3:45:58	8:37
685	133	Suchomel, Michael	M 30	Oakland	CA	3:45:59	8:37
686	12	Tura, Terri	W 27	Santa Clara	CA	3:46:00	8:37
687	6	Slinger, Kathleen	W 42	Boise	ID	3:46:02	8:37
688	136	O'neill, Joseph	M 38	Oxnard	CA	3:46:06	8:37
689	137	Kinel, Brian	M 37	Hermosa Beach	CA	3:46:06	8:37
690	138	Dorman, Robert	M 35	Arkadelphia	AR	3:46:13	8:38
691	131	Janlois, Mark	M 42	Campbell	CA	3:46:15	8:38
692	132	Leonard, Robert	M 43	Alameda	CA	3:46:20	8:38
693	34	Lasher, James	M 23	Berkeley	CA	3:46:26	8:38
694	133	Novey, Alan	M 41	Oakland	CA	3:46:34	8:38
695	134	Sartorius, Brooke	M 40	Malibu	CA	3:46:41	8:39
696	139	Tacy, Glenn	M 38	Fairmont	WV	3:46:43	8:39
697	140	Bills, Richard	M 39	Portland	OR	3:46:43	8:39
698	35	Dodrill, Jeff	M 22	Unknown		3:46:44	8:39
699	135	Reid, David	M 42	Redlands	CA	3:46:47	8:39
700	10	Nichols, Liisa	W 24	Findlay	OH	3:46:51	8:39

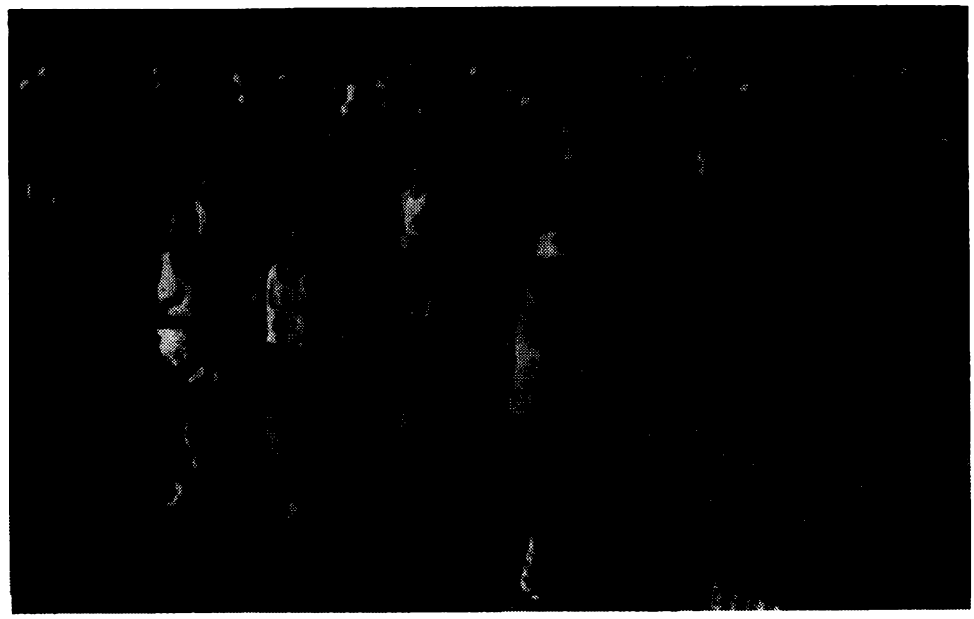

One thousand walkers cheer the marathoners at the Bridge over the Little Sur River at mile 10.

Rick Davis

OVERALL/ DIVISION PLACE		NAME	SEX/ AGE	CITY/STATE		RACE TIME	PACE MIN/MI
701	14	Berwick, Sarah	W 32	New York	NY	3:46:54	8:39
702	99	Dominey, Peter	M 27	So Pasadena	CA	3:47:01	8:39
703	136	Trapp, Bill	M 43	Orange	CA	3:47:02	8:39
704	36	Carmona, Leonard	M 23	Berkeley	CA	3:47:04	8:40
705	13	Bray, Carrie	W 26	Sacramento	CA	3:47:05	8:40
706	100	Van Joolen, Vincent	M 29	Monterey	CA	3:47:06	8:40
707	137	Blake, Steve	M 44	Granville	OH	3:47:06	8:40
708	138	Hughmanick, Douglas	M 43	Cupertino	CA	3:47:06	8:40
709	101	Kelley, Kalon	M 25	Santa Barbara	CA	3:47:07	8:40
710	134	Warne, Brian	M 32	San Francisco	CA	3:47:16	8:40
711	141	Ward, Gary'	M 39	Allentown	PA	3:47:19	8:40
712	14	Pycior, Donald	M 51	Santa Ana	CA	3:47:23	8:40
713	139	Arnett, Jeff	M 41	Santa Cruz	CA	3:47:24	8:40
714	69	Flores, Joel	M 47	Fullerton	CA	3:47:25	8:40
715	10	Cazares, Rodolfo	M 57	Salinas	CA	3:47:25	8:40
716	14	Peterson, Heidi	W 29	Park City	UT	3:47:30	8:40
717	140	James, Donald	M 43	Calgary	CAN	3:47:32	8:41
718	70	Coles, Fred	M 46	Calgary Alta	CAN	3:47:39	8:41
719	11	Hadden, Joe	M 56	Camarillo	CA	3:47:39	8:41
720	142	Rychen, Randy	M 38	Fort Ord	CA	3:47:43	8:41
721	102	Multz, Carl	M 29	San Jose	CA	3:47:44	8:41
722	143	Tollner, Tony	M 36	Carmel	CA	3:47:48	8:41
723	15	Arasim, Ed	M 50	Sun City	CA	3:47:49	8:41
724	13	Nesvig, Cynthia	W 35	Hillsbourgh	CA	3:47:53	8:41
725	141	Davis, Glen	M 43	Denison	TX	3:47:54	8:41
726	135	Smith, David	M 31	Salinas	CA	3:47:55	8:41
727	2	Burns, Kris	W 19	Santa Cruz	CA	3:47:57	8:42
728	12	Duffy, Murray	M 59	Bozeman	MT	3:48:02	8:42
729	136	Krantz, Robert	M 30	Winston	NC	3:48:03	8:42
730	142	Smith, Greg	M 41	San Jose	CA	3:48:08	8:42
731	137	Chandler, David	M 31	Bowling Green	KY	3:48:16	8:42
732	16	Stephens, Robert	M 51	Berkeley	CA	3:48:19	8:42
733	71	Amidon, Doug	M 46	San Diego	CA	3:48:19	8:42
734	14	Ostmeyer, Brigitte	W 38	Menlo Park	CA	3:48:26	8:43
735	143	Ostmeyer, Michael	M 41	Menlo Park	CA	3:48:27	8:43
736	6	Colliver, Reva	W 48	El Portal	CA	3:48:28	8:43
737	15	Goldwater, Ruth	W 25	Chicago	IL	3:48:28	8:43
738	144	Kaufman, Tod	M 37	Charleston	WV	3:48:29	8:43
739	13	Harry, John	M 55	Riverdale	GA	3:48:30	8:43
740	103	Harris, Brian	M 29	San Diego	CA	3:48:31	8:43
741	145	Zappas, Michael	M 39	Ran. P. Verdes	CA	3:48:32	8:43
742	104	Peachey, Ross	M 28	Sarasota	FL	3:48:33	8:43
743	144	Armstrong, Don	M 42	Powder Springs	GA	3:48:52	8:44
744	145	Wightman, Wayne	M 42	Palos Verdes Est	CA	3:48:55	8:44
745	105	Mc Afee, Kenneth	M 29	Mission Viejo	CA	3:48:58	8:44
746	7	Burke, Jean	W 42	Minneaplois	MN	3:48:59	8:44
747	37	Hill, Thomas	M 22	Isla Vista	CA	3:48:59	8:44
748	146	Hutz, Theodore	M 35	Santa Monica	CA	3:49:01	8:44
749	146	Gruber, Jerry	M 43	Dallas	TX	3:49:03	8:44
750	72	Shoffstall, Donald	M 46	Kent	WA	3:49:04	8:44
751	138	Dominguez, Gary	M 32	San Francisco	CA	3:49:08	8:44
752	106	Santos, Alex	M 26	Olympic Valley	CA	3:49:08	8:44
753	16	Townsend, Heather	W 25	Sacramento	CA	3:49:09	8:44
754	147	Johannes, Dan	M 42	Sacramento	CA	3:49:09	8:44
755	38	Davies, Robert	M 23	Huntington Beach	CA	3:49:10	8:44
756	17	Grady, Mary	W 27	Sacramento	CA	3:49:10	8:44
757	147	Van Schaayk, Bart	M 36	Calgary	AB	3:49:24	8:45
758	15	Chavez, Maria	W 32	Corpus Christi	TX	3:49:28	8:45
759	17	Hines, John	M 51	London	ENG	3:49:29	8:45
760	18	Garcia, Manuel	M 50	Santa Ana	CA	3:49:33	8:45
761	7	Fletcher, Mary	W 47	Corpus Christi	TX	3:49:34	8:45
762	148	Feingold, Ken	M 40	Santa Monica	CA	3:49:43	8:46
763	73	Lindsey, Marc	M 45	Boise	ID	3:49:46	8:46
764	14	Shimek, Joe	M 55	Monterey	CA	3:49:48	8:46
765	15	Reichel, David	M 56	Oakland	CA	3:49:50	8:46
766	107	Arseneau, Troy	M 25	Fresno	CA	3:49:50	8:46
767	74	Padovich, Kent	M 48	Granada Hills	CA	3:49:52	8:46
768	3	Lodarski, John	M 62	Colton	CA	3:49:58	8:46
769	19	Matthias, Donald	M 54	Victorville	CA	3:49:59	8:46
770	149	Lober, George	M 41	Monterey	CA	3:50:02	8:46
771	150	Sweitzer, James	M 41	Pittsburgh	PA	3:50:03	8:46
772	151	Owens, David	M 42	Pittsburgh	PA	3:50:03	8:46
773	139	Schindler, Craig	M 32	San Francisco	CA	3:50:06	8:46
774	75	Green, Tom	M 48	Tiburon	CA	3:50:10	8:47
775	140	Anderson, Damon'	M 33	Seaside	CA	3:50:14	8:47
776	108	Szasz, Ioan	M 27	Marina	CA	3:50:15	8:47
777	109	Stephens, Matt	M 29	San Luis Obispo	CA	3:50:18	8:47
778	152	Roninger, Jerry	M 44	Fremont	CA	3:50:18	8:47
779	148	Campbell, Ed	M 37	San Jose	CA	3:50:20	8:47
780	141	Michaels, Kenneth	M 34	Oceanside	CA	3:50:20	8:47
781	149	Kent, Jeffrey	M 38	Nortridge	CA	3:50:22	8:47
782	16	Davall, George	M 56	Ran. P. Verdes	CA	3:50:25	8:47
783	8	Kewley, Judy	W 45	Simi Valley	CA	3:50:26	8:47
784	142	Driscoll, Jerome	M 34	Fremont	CA	3:50:27	8:47
785	76	Newton, Thomas	M 46	Soquel	CA	3:50:27	8:47
786	110	Salmonsen, Paul	M 28	Oxnard	CA	3:50:28	8:47
787	150	Mcdougall, Larry	M 36	Calgary	CAN	3:50:29	8:47
788	111	Engquist, Jonathan	M 29	Sunnyvale	CA	3:50:34	8:48
789	39	Foster, John	M 23	San Luis Obispo	CA	3:50:36	8:48
790	15	Hardy, Gloria	W 35	Anch	AK	3:50:37	8:48
791	153	Bredthauer, Ed	M 40	Pacific Grove	CA	3:50:38	8:48
792	154	Mcbreen, Geoffrey	M 41	Monterey	CA	3:50:43	8:48
793	151	Avila, Juan	M 39	Ft Ord	CA	3:50:46	8:48
794	112	Hernandez, Humberto	M 27	Monterey	CA	3:50:47	8:48
795	143	Giblin, Jim	M 30	Santa Clara	CA	3:50:47	8:48
796	152	Kluber, William	M 38	San Francisco	CA	3:50:48	8:48
797	144	Cervantes, John	M 32	Chico	CA	3:50:48	8:48
798	77	Soileau, Billy	M 48	Houston	TX	3:50:49	8:48
799	16	Leff, Lauren	W 31	Aptos	CA	3:50:49	8:48
800	155	Brown, Gregory	M 40	San Francisco	CA	3:50:50	8:48

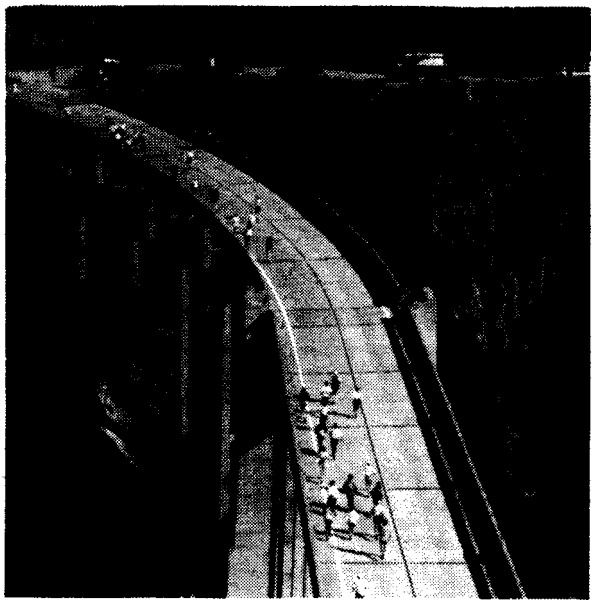

High above the crashing waves below, runners cross Bixby Bridge at the 1/2 way point.

Rick Davis

OVERALL/ DIVISION PLACE	NAME	SEX/ AGE	CITY/STATE		RACE TIME	PACE MIN/MI
801	153 Vannortwick, Eric	M 35	Monterey	CA	3:50:50	8:48
802	145 Wagner, Thomas	M 33	Lake St Louis	MO	3:50:52	8:48
803	156 Houser, Larry	M 44	Zionsville	IN	3:50:53	8:48
804	113 Hoff, Bruce	M 27	Glendale	CA	3:50:53	8:48
805	146 Nichols, Bryan	M 31	Salt Lake City	UT	3:50:55	8:48
806	157 Mallory, Charles	M 42	Columbia	CA	3:50:59	8:48
807	114 Rivera, Michael	M 29	Salinas	CA	3:51:00	8:49
808	8 Bane, Dan	W 42	Pasadena	CA	3:51:05	8:49
809	115 Robinson, David	M 26	Stanford	CA	3:51:05	8:49
810	16 Huish, Elizabeth	W 38	Carmel	CA	3:51:06	8:49
811	147 Meltvedt, Ray	M 30	Santa Cruz	CA	3:51:11	8:49
812	154 Klein, David	M 36	Oakland	CA	3:51:13	8:49
813	116 Lavender, Darryl	M 27	Ft Ord	CA	3:51:19	8:49
814	9 Lopez, Mary	W 43	San Luis Obispo	CA	3:51:20	8:49
815	78 Bullock, Randy	M 48	Ben Lomond	CA	3:51:20	8:49
816	148 Cho, Joon	M 33	Cernitos	CA	3:51:21	8:49
817	155 Purdy', Robert	M 37	San Francisco	CA	3:51:21	8:49
818	79 Fisher, Jd	M 47	Visalia	CA	3:51:22	8:49
819	17 Schoener, Barbara	W 36	Placerville	CA	3:51:22	8:49
820	18 Burns, Lori	W 26	Park City	VT	3:51:23	8:49
821	20 Thompson, Kenneth	M 53	Akron	OH	3:51:24	8:49
822	158 Offenberg, Larry	M 41	Tempe	AZ	3:51:27	8:50
823	156 Love, Stephen	M 36	Mansfield	WA	3:51:28	8:50
824	10 Bouma, Judy	W 42	West Linn	OR	3:51:29	8:50
825	117 Ayers, Geoffrey	M 28	Laramie	WY	3:51:31	8:50
826	19 Scott, Dawn	W 29	St Louis	MO	3:51:37	8:50
827	149 Hewlings, Jeffrey	M 32	Brookhaven	PA	3:51:41	8:50
828	17 Jones, Cyril	M 58	Laguna Nuguel	CA	3:51:43	8:50
829	150 Charter, Mike	M 32	San Mateo	CA	3:51:46	8:50
830	118 Chang, Jeff	M 26	San Jose	CA	3:51:50	8:50
831	159 Crowley, Thomas	M 41	Rochester	NY	3:51:51	8:50
832	21 Lieyanos, Alex	M 51	Bonita	CA	3:52:04	8:51
833	151 Hlavinka, Jon	M 32	Kodiak	AK	3:52:05	8:51
834	17 Richard, Rosa	W 34	Madera	CA	3:52:06	8:51
835	160 Forgette, Thomas	M 44	Salinas	CA	3:52:11	8:51
836	80 Rubottom, George	M 45	Watsonville	CA	3:52:12	8:51
837	11 Mygatt, Kim	W 24	Oakland	CA	3:52:12	8:51
838	81 Froman, Michael	M 48	Agoura	CA	3:52:13	8:51
839	22 Campbell, Bob	M 53	Dana Point	CA	3:52:13	8:51
840	157 Linn, Eric	M 38	Ft Ord	CA	3:52:17	8:51
841	9 Singer, Katherine	W 49	Novato	CA	3:52:18	8:51
842	161 Yarborough, David	M 41	Round Rock	TX	3:52:20	8:52
843	158 Zendner, Dan	M 37	Colfax	CA	3:52:22	8:52
844	162 Panganiban, Anthony	M 42	Salinas	CA	3:52:23	8:52
845	163 Lundquist, Roger	M 44	Salinas	CA	3:52:24	8:52
846	82 Matthew, Al	M 49	San Jose	CA	3:52:28	8:52
847	159 Mangham, Gary	M 36	Irvine	CA	3:52:29	8:52
848	164 Spitz, Barry	M 41	San Anselmo	CA	3:52:34	8:52
849	165 Bartocci, Frank	M 42	Rochester	MN	3:52:35	8:52
850	166 Serkanis, Tony	M 43	Mountain View	CA	3:52:44	8:52
851	83 Dinsmore, Robert	M 49	Morgantown	WV	3:52:51	8:53
852	4 Bardsley, Geoff	M 61	San Francisco	CA	3:52:52	8:53
853	20 Lister', Suzie	W 25	Pleasanton	CA	3:52:58	8:53
854	84 Woolson, William	M 45	San Diego	CA	3:53:02	8:53
855	40 Fontaine, Douglas	M 24	Oakland	CA	3:53:07	8:53
856	12 Jimenez, Teresa	W 23	Oakland	CA	3:53:07	8:53
857	18 Berry, Kathy	W 39	Coarsegold	CA	3:53:08	8:53
858	167 Geisel, Timothy	M 40	Fresno	CA	3:53:08	8:53
859	119 Bassetti, Michael	M 29	Monterey	CA	3:53:09	8:53
860	160 Lucas, Kevin	M 38	Santa Clara	CA	3:53:09	8:53
861	18 Ramsey, Bill	M 57	Salinas	CA	3:53:10	8:53
862	18 Wetherhold, Annie	W 34	Winston	NC	3:53:11	8:54
863	11 Tayler, Susan	W 41	Atascadero	CA	3:53:13	8:54
864	161 Doore, Dennis	M 38	Cayucos	CA	3:53:13	8:54
865	23 Hansen, Nick	M 52	Ramona	CA	3:53:14	8:54
866	85 Kuntz, Robert	M 46	Irvine	CA	3:53:17	8:54
867	10 Hooper, Judith	W 48	Los Altos	CA	3:53:18	8:54
868	162 Janak, Tim	M 37	Cypress	TX	3:53:19	8:54
869	152 Oesterle, Thomas	M 34	Nevada City	CA	3:53:24	8:54
870	19 Warren, Cathie	W 32	Honolulu	HI	3:53:25	8:54
871	24 Short, Philo	M 51	Monterey	CA	3:53:28	8:54
872	163 Muto, Frederick	M 36	Oakland	CA	3:53:32	8:54
873	86 Deleuw, Dan	M 45	Mountain View	CA	3:53:32	8:54
874	87 Lucas, Emery	M 45	Honolulu	HI	3:53:35	8:54
875	164 Rodriguez, Daniel	M 36	Bakersfield	CA	3:53:38	8:55
876	19 Wood, Glynn	M 56	Monterey	CA	3:53:40	8:55
877	88 Evans, Lee	M 47	Glendale	CA	3:53:48	8:55
878	168 Hanson, Paul	M 42	Santa Cruz	CA	3:53:49	8:55
879	20 Sanborn, Liz	W 34	Corona Del Mar	CA	3:53:49	8:55
880	21 Merena, Carolyn	W 29	Kailua	HI	3:53:50	8:55
881	20 Royce, Peter	M 55	San Francisco	CA	3:53:50	8:55
882	153 Hyne, Ken	M 33	Simsbury	CT	3:53:51	8:55
883	19 Boehmke, Maryann	W 39	Pullman	WA	3:53:51	8:55
884	169 Beran, Ken	M 43	Omaha	NE	3:53:52	8:55
885	120 Young, Dean	M 29	Carmel	CA	3:53:52	8:55
886	121 Engelke, Keith	M 28	Malibu	CA	3:53:53	8:55
887	154 Murray, Lex	M 31	Santa Barbara	CA	3:53:59	8:55
888	170 Mandato, Vito'	M 40	Manhattan Beach	CA	3:54:02	8:55
889	155 Ellis, Randy	M 31	Ventura	CA	3:54:03	8:55
890	89 Cady, George	M 48	Lompoc	CA	3:54:04	8:56
891	171 Silverie, Daniel	M 44	Carmel Valley	CA	3:54:05	8:56
892	90 Ancheta, John	M 49	Prunedale	CA	3:54:06	8:56
893	165 Ainsley, Steven	M 37	Florence	AL	3:54:08	8:56
894	156 Rodriguez, Jeffrey	M 32	Fort Ord	CA	3:54:10	8:56
895	166 Corcoran, Kevin	M 39	Foer Collins	CO	3:54:11	8:56
896	21 Johnson, Marvin	M 59	Auburn	CA	3:54:16	8:56
897	122 Roesler, Steven	M 27	Pacific Grove	CA	3:54:16	8:56
898	172 Gillespie, Richard	M 44	Santa Rosa	CA	3:54:17	8:56
899	157 Garcia, Brian	M 32	Torrance	CA	3:54:17	8:56
900	173 Jones, Robert	M 40	Atascadero	CA	3:54:18	8:56

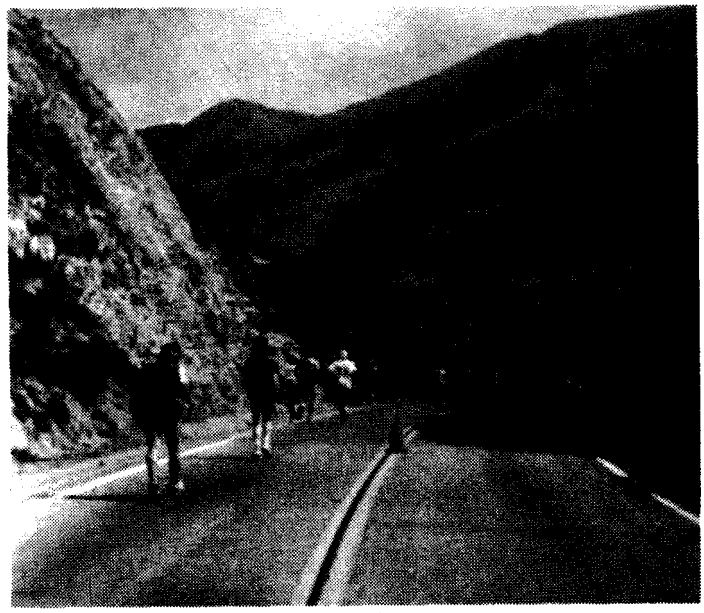

Dramatic mountain backdrop cascades down to the Highway around each turn.

Bill Cash

OVERALL/ DIVISION PLACE	NAME	SEX/ AGE	CITY/STATE		RACE TIME	PACE MIN/MI
901	25 Lenser, Billy	M 52	Modesto	CA	3:54:18	8:56
902	167 Hubbard, Lyle	M 39	Chicago	IL	3:54:22	8:56
903	11 Connolly, Carmen	W 47	La Crescenta	CA	3:54:23	8:56
904	174 Luttrell, Daniel	M 40	Del Mar	CA	3:54:24	8:56
905	175 Thornton, Robert	M 40	Novato	CA	3:54:25	8:56
906	5 Worrell, Steve	M 18	Santa Rosa	CA	3:54:32	8:57
907	91 Rensink, Milton	M 46	El Toro	CA	3:54:33	8:57
908	158 Guerrero, Richard	M 33	Carmel Valley	CA	3:54:33	8:57
909	26 Kaplan, Warren	M 54	Wahington	DC	3:54:33	8:57
910	168 Tripp, Micheal	M 35	Los Angeles	CA	3:54:43	8:57
911	159 Supple, Andrew	M 32	San Francisco	CA	3:54:46	8:57
912	176 Paski, Steve	M 42	San Jose	CA	3:54:47	8:57
913	177 Evangelista, David	M 41	S. San Francisco	CA	3:54:47	8:57
914	160 Clegg, Darrell	M 32	Lompoc	CA	3:54:49	8:57
915	169 Wize, Thomas	M 39	San Jose	CA	3:54:53	8:57
916	12 Roberts, Charlotte	W 44	Carmel	CA	3:54:53	8:57
917	170 Russell, Jerry	M 35	Los Angeles	CA	3:54:53	8:57
918	13 Pycior, Kathy	W 41	Santa Ana	CA	3:55:00	8:58
919	171 Pirelli, Bill	M 38	Los Gatos	CA	3:55:01	8:58
920	13 Seefeldt, Laura	W 21	Citrus Heights	CA	3:55:02	8:58
921	92 Holt, William	M 46	El Toro	CA	3:55:11	8:58
922	178 O'connor, Bob	M 40	San Jose	CA	3:55:12	8:58
923	27 Watts, David	M 51	Carmel	CA	3:55:12	8:58
924	28 Nicholson, Frank	M 52	Chicago	IL	3:55:13	8:58
925	172 Ulrich, Tony	M 35	Dongola	IL	3:55:18	8:58
926	41 Scates, Stephen	M 23	Ft Ord	CA	3:55:20	8:58
927	29 Hollins, Brian	M 50	Los Altos Hills	CA	3:55:22	8:59
928	30 Lewis, Bob	M 54	Los Altos Hills	CA	3:55:23	8:59
929	173 Coggin, James	M 37	Ft Ord	CA	3:55:24	8:59
930	123 Poynor, Keith	M 26	Monterey	CA	3:55:24	8:59
931	22 Biederman, Oliver	M 58	Lancastr	CA	3:55:26	8:59
932	174 Skidmore, Max	M 39	Aurora	CO	3:55:29	8:59
933	179 Colker, Jeffrey	M 43	Carmel	CA	3:55:29	8:59
934	31 Reiseck, Bob	M 50	Newhall	CA	3:55:31	8:59
935	175 Norris, Michael	M 35	Carmichael	CA	3:55:31	8:59
936	180 Arthur, Donald	M 40	Santa Cruz	CA	3:55:33	8:59
937	181 Del Campo, Robocop	M 42	Thousand Oaks	CA	3:55:34	8:59
938	23 D'ambrosio, Umberto	M 55	Pebble Beach	CA	3:55:35	8:59
939	5 Law, William	M 62	Arnold	MD	3:55:38	8:59
940	42 Law-smith, Graig	M 22	Santa Clara	CA	3:55:40	8:59
941	2 Sullivan, Jo	W 57	Sonora	CA	3:55:43	8:59
942	93 Hillquist, Lauren	M 49	Chanhassen	MN	3:55:44	8:59
943	182 English, Michael	M 43	Salinas	CA	3:55:46	8:59
944	1 Kirkpatrick, Jack	M 70	Drain	OR	3:55:52	9: 0
945	183 Kirkpatrick, Keith	M 43	San Luis Obispo	CA	3:55:52	9: 0
946	184 Mageotte, Ronald	M 40	Stateline	NV	3:55:55	9: 0
947	185 Schwartz, Bill	M 42	Fresno	CA	3:55:55	9: 0
948	21 Springer, Sharon	W 33	Plano	TX	3:56:02	9: 0
949	176 Hyatt, Alistair	M 36	Cave Creek	AZ	3:56:07	9: 0
950	161 Uvanni, Bruce	M 32	Santa Clara	CA	3:56:08	9: 0
951	94 Salge, Alvin	M 46	San Jose	CA	3:56:09	9: 0
952	162 Marx, Larry	M 31	Oakland	CA	3:56:14	9: 0
953	163 Hanna, Dennis	M 33	San Francisco	CA	3:56:14	9: 0
954	186 Cramm, George	M 40	Lafayette	CA	3:56:15	9: 1
955	187 Swiderski, Michael	M 40	Los Osos	CA	3:56:21	9: 1
956	32 Matulac, Bob	M 54	Monterey	CA	3:56:24	9: 1
957	95 Mandel, Loren	M 48	Stockton	CA	3:56:25	9: 1
958	43 Sturtz, Kenneth	M 23	San Jose	CA	3:56:30	9: 1
959	177 Gutierrez, Jesse	M 39	San Clemente	CA	3:56:31	9: 1
960	188 Held, John	M 42	Redondo Beach	CA	3:56:34	9: 1
961	14 Hammer, Marilyn	W 24	New York	NY	3:56:36	9: 1
962	164 Bird, Richard	M 33	El Centro	CA	3:56:39	9: 1
963	178 Scotti, Frank	M 37	Del Mar	CA	3:56:39	9: 1
964	33 Denenberg, Daniel	M 52	San Diego	CA	3:56:39	9: 1
965	34 Hopkins, Richard	M 54	San Diego	CA	3:56:40	9: 1
966	189 Backman, John	M 43	Del Mar	CA	3:56:40	9: 1
967	190 Lacoste, Donald	M 40	Lake Charles	LA	3:56:42	9: 2
968	191 Massey, Greg	M 40	Lake Charles	LA	3:56:44	9: 2
969	124 Turner, Kyle	M 28	Mountain View	CA	3:56:48	9: 2
970	179 Depaoli, Steve	M 38	Milpitas	CA	3:56:49	9: 2
971	24 Dally, Ed	M 59	Carmel	CA	3:56:50	9: 2
972	192 Legnaioli, John	M 41	Florence	NJ	3:56:52	9: 2
973	25 Hutcherson, John	M 56	Monterey	CA	3:56:56	9: 2
974	165 Oliver, Kent	M 34	Olathe	KS	3:56:57	9: 2
975	125 Taurke, Alex	M 27	Davis	CA	3:57:01	9: 2
976	96 Mied, James	M 46	Monterey	CA	3:57:02	9: 2
977	14 Boitano, Patti	W 41	Carmel	CA	3:57:02	9: 2
978	15 Brown, Donna	W 42	Diamond Springs	CA	3:57:12	9: 3
979	35 Manganello, Joseph	M 54	New York	NY	3:57:13	9: 3
980	180 Anderson, Charles	M 38	Tucson	AZ	3:57:14	9: 3
981	36 Flaxman, Dan	M 50	San Francisco	CA	3:57:16	9: 3
982	181 Davey, Mark	M 35	Aptos	CA	3:57:17	9: 3
983	166 Pederson, David	M 32	San Francisco	CA	3:57:18	9: 3
984	97 Wasielewski, Jim	M 49	Fogelsville	PA	3:57:19	9: 3
985	182 Lemke, Alan	M 35	Pacific Grove	CA	3:57:25	9: 3
986	183 Belcourt, Roger	M 35	Roseville	CA	3:57:26	9: 3
987	126 Halsted, Kerry	M 26	Davis	CA	3:57:27	9: 3
988	184 Dart, John	M 38	Surrey	CAN	3:57:28	9: 3
989	20 Alcorn, Laura	W 36	San Diego	CA	3:57:30	9: 3
990	37 Lee, Stephen	M 51	Beverly Hills	CA	3:57:33	9: 4
991	22 Kopytko, Cherie	W 27	Truckee	CA	3:57:37	9: 4
992	21 Mcdevitt, Jo-ann	W 38	San Francisco	CA	3:57:38	9: 4
993	22 Dizon, Claudia	W 35	Long Beach	CA	3:57:41	9: 4
994	185 White, Stuart	M 39	Woodland Hills	CA	3:57:42	9: 4
995	193 Achmidtchen, Bernd	M 42	Palo Alto	CA	3:57:42	9: 4
996	6 Hicks, Chris	M 19	Fort Ord	CA	3:57:48	9: 4
997	194 Lippincott, Peter	M 44	Altadena	CA	3:58:01	9: 5
998	26 Dembski, Thomas	M 55	Santa Cruz	CA	3:58:05	9: 5
999	186 Dubuc, Rob	M 35	Gilroy	CA	3:58:06	9: 5
1000	187 Polan, David	M 38	So Lake Tahoe	CA	3:58:06	9: 5

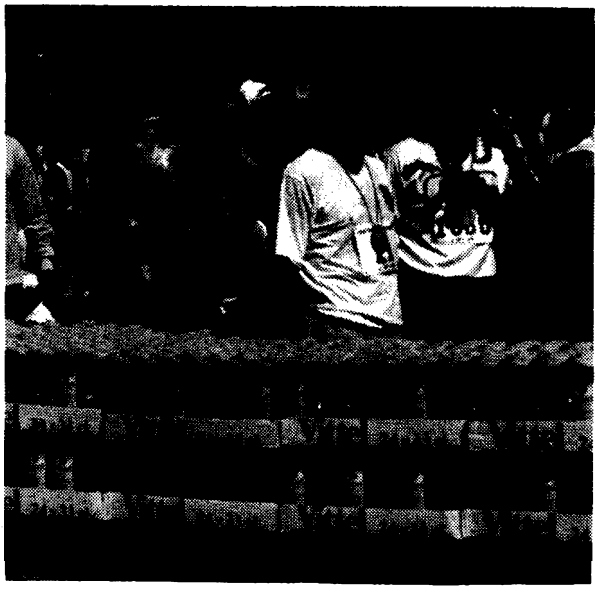

All of you enjoyed Vittel Mineral Water supplied by our Silver Sponsor.

Robb Hallock

OVERALL/ DIVISION PLACE		NAME	SEX/ AGE	CITY/STATE		RACE TIME	PACE MIN/MI
1001	167	Gill, Jeffrey	M 34	Concord	CA	3:58:08	9: 5
1002	188	Phillips, Williams	M 39	Ft Ord	CA	3:58:09	9: 5
1003	195	Bennett, Frederick	M 44	Pasadena	CA	3:58:12	9: 5
1004	23	Kerr, Jill	W 29	San Jose	CA	3:58:13	9: 5
1005	168	Utley, Robert	M 33	San Jose	CA	3:58:14	9: 5
1006	98	Rose, Bill	M 47	Lodi	CA	3:58:14	9: 5
1007	16	Gudmundsson-rose, Siga	W 41	Lodi	CA	3:58:15	9: 5
1008	189	Evans, James	M 38	Hartford	CT	3:58:16	9: 5
1009	127	Lindner, Don	M 28	Las Vegas	NV	3:58:17	9: 5
1010	196	Smith, Gregg	M 43	Westlake Village	CA	3:58:17	9: 5
1011	197	Garza, Leonard	M 43	Reseda	CA	3:58:21	9: 5
1012	190	Heinze, Frederick	M 37	Fremont	CA	3:58:23	9: 5
1013	99	Young, Jim	M 49	Auburn	CA	3:58:25	9: 5
1014	38	Festa, Angelo	M 53	San Francisco	CA	3:58:29	9: 6
1015	7	Byrd, Johnny	M 19	Kilgore	TX	3:58:30	9: 6
1016	128	Ruediger, Thomas	M 27	Mather Afb	CA	3:58:31	9: 6
1017	23	Wieneke, Silvia	W 36	Altdorf	GER	3:58:38	9: 6
1018	8	Mccoy, Mike	M 19	Isla Vista	CA	3:58:42	9: 6
1019	100	Mogan, Terence	M 45	L. Middletown	NJ	3:58:45	9: 6
1020	169	Swette, Robert	M 34	Redondo Beach	CA	3:58:45	9: 6
1021	170	Givens, Michael	M 31	Houston	TX	3:58:46	9: 6
1022	129	Theobald, Mark	M 25	Monterey	CA	3:58:52	9: 7
1023	101	Flesssel, Peter	M 49	Berkeley	CA	3:58:55	9: 7
1024	44	Tarkington, David	M 23	Sunnyvale	CA	3:58:57	9: 7
1025	130	Caravello, Steven	M 25	Monterey	CA	3:58:58	9: 7
1026	102	Wellington, Rob	M 49	Carmel	CA	3:59:03	9: 7
1027	171	Harry, Michael	M 32	Dallas	TX	3:59:07	9: 7
1028	172	Kennedy, David	M 33	Edmond	OK	3:59:08	9: 7
1029	198	Pagel, Larry	M 44	Roseville	CA	3:59:10	9: 7
1030	103	Brumbalow, Wally	M 45	Palms	CA	3:59:12	9: 7
1031	173	Anderson, Matt	M 31	Saratoga	CA	3:59:12	9: 7
1032	174	Webb, Robert	M 31	Clovis	CA	3:59:15	9: 7
1033	175	Sifter, Daniel	M 30	Walnut Creek	CA	3:59:16	9: 7
1034	39	Neeb, Lou	M 50	Dallas	TX	3:59:16	9: 7
1035	24	Ray, Abby	W 39	Monterey	CA	3:59:17	9: 7
1036	25	Lessard, Rejeanne	W 39	Ojai	CA	3:59:22	9: 8
1037	22	Dupulis, Dana	W 30	Berkeley	CA	3:59:24	9: 8
1038	176	Trigwell, Steve	M 34	Sunnyvale	CA	3:59:24	9: 8
1039	191	Sugrue, Timothy	M 37	Centreville	VA	3:59:26	9: 8
1040	40	Chavez, Rolando	M 51	Monterrey Mexico	MEX	3:59:27	9: 8
1041	6	Fiedler, Frank	M 63	Whittier	CA	3:59:29	9: 8
1042	7	Winstantley, Bill	M 60	Los Osos	CA	3:59:29	9: 8
1043	131	Mitchell, John	M 28	Salinas	CA	3:59:31	9: 8
1044	199	Traub, Jim	M 42	Camino	CA	3:59:34	9: 8
1045	200	Trozpek, Ludd	M 40	Claremont	CA	3:59:38	9: 8
1046	1	Murphy, Billie	W 62	Roy	WA	3:59:39	9: 8
1047	132	Cumo, Pete	M 27	Valhalla	NY	3:59:44	9: 9
1048	192	Bartholomen, Alan	M 38	Santa Clara	CA	3:59:45	9: 9
1049	26	Mcnett-hackbert, Joan	W 36	Salinas	CA	3:59:48	9: 9
1050	177	Cheeseman, Curtis	M 32	Pacific Grove	CA	3:59:54	9: 9
1051	178	Gustafson, Karl	M 32	Fort Ord	CA	3:59:55	9: 9
1052	8	Mc Nelly, Robert	M 62	Rancho Cordova	CA	3:59:58	9: 9
1053	179	Douglas, Roy	M 30	Carmel	CA	4:00:05	9: 9
1054	193	Alba, Ruperto	M 39	Gilbert	AZ	4:00:10	9:10
1055	201	Lander, Neil	M 43	Kingwood	TX	4:00:13	9:10
1056	194	Skliar, Mario	M 39	New York	IS	4:00:17	9:10
1057	15	Fox, Pauline	W 24	Olympic Valley	CA	4:00:18	9:10
1058	27	Jeanfreao, Susan	W 36	New Orleans	LA	4:00:18	9:10
1059	202	Boggs, Charles	M 44	New Orleans	LA	4:00:19	9:10
1060	24	Price, Debra	W 25	Fresno	CA	4:00:20	9:10
1061	25	Wolf-matthews, Brenda	W 27	Mammoth	CA	4:00:22	9:10
1062	180	Sena, Emory	M 32	Sunnyvale	CA	4:00:22	9:10
1063	203	Arnett, Tom	M 43	Salt Lake City	UT	4:00:24	9:10
1064	181	Palmiero, Ralph	M 32	Monterey	CA	4:00:25	9:10
1065	104	Lake, Richard	M 47	Gilroy	CA	4:00:26	9:10
1066	182	Edwards, Douglas	M 32	San Bernardino	CA	4:00:29	9:10
1067	12	Rooney, Sandy	W 45	Lafayette	CA	4:00:41	9:11
1068	45	Knoch, Andrew	M 20	Isla Vista	CA	4:00:43	9:11
1069	195	Wilson, Michael	M 39	So Pasadena	CA	4:00:47	9:11
1070	183	Kruger, Jim	M 30	Daly City	CA	4:00:48	9:11
1071	28	Zweig, Tracy	W 38	Ventura	CA	4:00:53	9:11
1072	184	Shiffman, Daniel	M 34	Palo Alto	CA	4:00:57	9:11
1073	105	Burns, Murray	M 49	Los Angeles	CA	4:00:59	9:11
1074	106	Feyh, Charles	M 49	Ventura	CA	4:00:59	9:11
1075	46	Bainbridge, Tom	M 22	Foresthill	CA	4:01:02	9:11
1076	9	Bonanfant, Robert	M 60	Monterey	CA	4:01:15	9:12
1077	185	Shulman, Michael	M 32	Scotts Valley	CA	4:01:18	9:12
1078	186	Jones, David	M 31	Sandy	UT	4:01:20	9:12
1079	187	Oliver, Joseph	M 33	San Francisco	CA	4:01:21	9:12
1080	196	Work, Robert	M 37	Monterey	CA	4:01:21	9:12
1081	41	Frankum, Steve	M 50	San Diego	CA	4:01:23	9:12
1082	133	Lydon, Mark	M 26	Sunnyvale	CA	4:01:24	9:12
1083	107	Takemoto, Sam	M 49	Livermore	CA	4:01:26	9:12
1084	197	Hobson, Rovger	M 39	Glendale	CA	4:01:27	9:12
1085	29	Kuhn, Linda	W 39	Boulder	CO	4:01:28	9:12
1086	26	Mcclaugherty, Kerry	W 26	Denver	CO	4:01:30	9:13
1087	188	Judge, Jon	M 32	Danville	CA	4:01:33	9:13
1088	108	Key, Douglas	M 47	Portland	OR	4:01:35	9:13
1089	27	Chang, Joyce	W 29	Keans Canyon	AZ	4:01:42	9:13
1090	134	Lemmon, Michael	M 27	Mountain View	CA	4:01:44	9:13
1091	204	Mc Gee, Mickey	M 40	Pacific Grove	CA	4:01:45	9:13
1092	42	Fear, Robert	M 54	Akron	OH	4:01:46	9:13
1093	189	Attarian, Mark	M 32	New York	NY	4:01:49	9:13
1094	190	Lund, Bob	M 33	Chatsworth	CA	4:01:53	9:13
1095	198	Pizar, Jonnie	M 37	Longmont	CO	4:01:53	9:13
1096	199	Nellessen, Peter	M 39	Deisenhofer	GER	4:01:55	9:14
1097	200	Rodriquez, Juan	M 38	Salinas	CA	4:01:56	9:14
1098	191	Kenny, Frank	M 34	San Jose	CA	4:02:00	9:14
1099	13	Seitamo, Anitra	W 46	Fairfa	FND	4:02:06	9:14
1100	192	Carter, Phil	M 30	Little Rock	AR	4:02:19	9:14

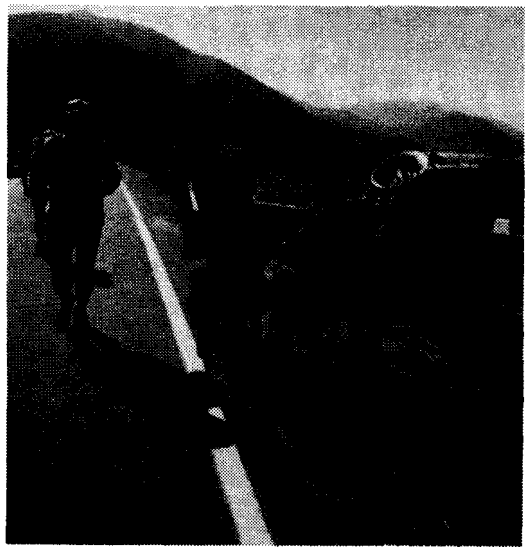

The Monterey Brass Quintet played for the runners and walkers at mile 15, Rocky Point.

Bill Cash

OVERALL/ DIVISION PLACE		NAME	SEX/ AGE	CITY/STATE		RACE TIME	PACE MIN/MI
1101	28	Marvin, Barbara	W 25	Ojai	CA	4:02:22	9:15
1102	205	Mcardle, Mark	M 40	Burbank	CA	4:02:26	9:15
1103	30	Webster, Diane	W 38	Los Osos	CA	4:02:27	9:15
1104	206	Shiller, Barry	M 42	San Martin	CA	4:02:27	9:15
1105	207	Bockman, David	M 41	Smyrna	GA	4:02:29	9:15
1106	208	Holmes, Richard	M 40	Concord	CA	4:02:30	9:15
1107	209	Latta, Hal	M 44	Big Sur	CA	4:02:34	9:15
1108	31	Mentzer, Diana	W 38	Pacifica	CA	4:02:36	9:15
1109	201	Field, Robert	M 39	San Francisco	CA	4:02:37	9:15
1110	17	Mercier, Michelle	W 42	Farmington	CT	4:02:42	9:15
1111	23	Bigley, Betsy	W 32	Los Olivos	CA	4:02:52	9:16
1112	210	Smith, Brad	M 42	Washington	DC	4:03:02	9:16
1113	211	Ingram, David	M 40	Los Angeles	CA	4:03:07	9:16
1114	27	Walsh, Frederick	M 58	Los Gatos	CA	4:03:09	9:16
1115	135	Aviani, James	M 25	Santa Barbara	CA	4:03:10	9:16
1116	202	Dupont, Robert	M 39	Sandy	UT	4:03:12	9:16
1117	193	Chadwick, Arthur	M 33	Cupertino	CA	4:03:12	9:16
1118	194	Vong, Benjamin	M 31	Redwood City	CA	4:03:12	9:16
1119	28	Nolte, Frank	M 55	Castro Valley	CA	4:03:13	9:16
1120	212	Pryor, Kenn	M 40	St Louis	MO	4:03:13	9:16
1121	24	White, Karen	W 32	St Louis	MO	4:03:13	9:16
1122	109	Haynie, Robert	M 45	Los Gatos	CA	4:03:14	9:17
1123	213	Lambe, Donald	M 41	Marina	CA	4:03:16	9:17
1124	25	Barker, Donna	W 32	Vancouver	CAN	4:03:20	9:17
1125	3	Rogers, Josephine	W 50	Carmel	CA	4:03:24	9:17
1126	214	Childress, John	M 41	Palos Verdes	CA	4:03:35	9:17
1127	136	Ciabattini, Giacomo	M 29	Costa Mesa	CA	4:03:35	9:17
1128	215	Gause, Kinney	M 44	Beaufort	SC	4:03:46	9:18
1129	18	Reiber, Betty	W 41	Marietta	GA	4:03:52	9:18
1130	195	Buto, Tim	M 33	Oxnard	CA	4:03:53	9:18
1131	110	Johnston, Charles	M 49	Pebble Beach	CA	4:03:56	9:18
1132	29	Libera, Michael	M 59	Carpinteria	CA	4:04:04	9:18
1133	203	Winkleblack, Robert	M 37	Pacific Grove	CA	4:04:06	9:19
1134	137	Martinsen, Jonathon	M 28	Scottsdale	AZ	4:04:10	9:19
1135	204	Marcos, Emilio	M 35	Monterrey	NL	4:04:12	9:19
1136	32	Riley, Kate	W 36	Rowlett	TX	4:04:14	9:19
1137	205	Baker, Alan	M 35	Racine	WI	4:04:15	9:19
1138	26	Reyes, Gloria	W 31	Bakerfield	CA	4:04:17	9:19
1139	206	Kaiser, Fred	M 38	Sacramento	CA	4:04:18	9:19
1140	196	Davis, Edmund	M 31	Fort Ord	CA	4:04:19	9:19
1141	216	Nakashima, David	M 42	Salinas	CA	4:04:22	9:19
1142	197	Belz, John	M 33	San Jose	CA	4:04:23	9:19
1143	217	Felshaw, Errol	M 44	Salinas	CA	4:04:30	9:19
1144	47	Smith, Luis	M 23	Rancho Cordova	CA	4:04:30	9:19
1145	207	Barsness, Rick	M 38	Victoria	TX	4:04:32	9:20
1146	43	Millar, Glenn	M 50	Carmichael	CA	4:04:40	9:20
1147	33	Jahoda, Susan	W 35	Corpus Christi	TX	4:04:41	9:20
1148	30	Mooney, Ed	M 57	San Francisco	CA	4:04:44	9:20
1149	111	Love, John	M 48	Los Angeles	CA	4:04:54	9:20
1150	218	Clare, Andrew	M 44	Los Angeles	CA	4:04:59	9:21
1151	29	La Bree, Elizabeth	W 29	Wayne	PA	4:05:01	9:21
1152	219	Davis, Bob	M 44	Los Osos	CA	4:05:11	9:21
1153	198	Rice, Tom	M 31	San Diego	CA	4:05:13	9:21
1154	208	Warren, Michael	M 35	Denver	CO	4:05:14	9:21
1155	199	Rice, Jim	M 32	Boston	MA	4:05:14	9:21
1156	220	Cuellar, Rosendo	M 40	Garza Garcia	NL	4:05:15	9:21
1157	112	Urso, Michael	M 47	Manhattan Beach	CA	4:05:18	9:21
1158	209	Di Tullio, Jack	M 35	Aptos	CA	4:05:24	9:21
1159	44	Belcher, Jim	M 54	Aptos	CA	4:05:24	9:21
1160	113	Childress, Donald	M 48	Davis	CA	4:05:25	9:22
1161	48	Hansen, Gregory	M 24	San Diego	CA	4:05:27	9:22
1162	200	Patrick, Russell	M 30	Bel Air	CA	4:05:38	9:22
1163	49	Chang, Ronald	M 24	Honolulu	HI	4:05:41	9:22
1164	114	Bland, Howard	M 46	Corona Del Mar	CA	4:05:44	9:22
1165	201	Monahan, Kelly	M 33	Irvine	CA	4:05:45	9:22
1166	34	Pitts, Sandy	W 37	Redwood City	CA	4:05:46	9:22
1167	115	Sumida, Ray	M 45	Monterey	CA	4:05:49	9:22
1168	35	Sumida, Elizabeth	W 39	Monterey	CA	4:05:49	9:22
1169	221	Harper, Michael	M 41	Monterey	CA	4:05:50	9:22
1170	27	Fedr-smith, Kathy	W 31	Beaverton	OR	4:05:51	9:23
1171	222	Hubbard, George	M 43	Livermore	CA	4:05:54	9:23
1172	45	Naylor, Paul	M 52	Durham	NC	4:05:56	9:23
1173	138	Michenzi, Matthew	M 27	Sandy	UT	4:05:57	9:23
1174	46	Miller, Gary	M 52	Placentia	CA	4:05:58	9:23
1175	139	Oslund, Mark	M 25	Davis	CA	4:05:59	9:23
1176	30	Smith, Diane	W 26	Irvine	CA	4:06:00	9:23
1177	223	Comerford, Michael	M 43	Fresno	CA	4:06:01	9:23
1178	224	Earp, Wyatt	M 44	Phoenix	AZ	4:06:03	9:23
1179	14	Colletto, Kathy	W 48	Novato	CA	4:06:05	9:23
1180	116	Kelly, Michael	M 48	Hayward	CA	4:06:08	9:23
1181	19	Velaga, Diann	W 44	Sacramento	CA	4:06:10	9:23
1182	140	Perez, Jesse	M 28	Greenfield	CA	4:06:13	9:23
1183	20	Guenard, Susan	W 42	Sacramento	CA	4:06:14	9:23
1184	28	Guerrero, Jo	W 32	Castroville	CA	4:06:14	9:23
1185	29	Westland-litus, Julie	W 32	Evergreen	CO	4:06:15	9:23
1186	202	Priest, Keith	M 34	Denver	CO	4:06:15	9:23
1187	203	Gillingham, Douglas	M 31	Solana Beach	CA	4:06:16	9:23
1188	141	Schaeper, Steve	M 28	Irvine	CA	4:06:17	9:24
1189	204	Wagy, Steven	M 30	Big Sur	CA	4:06:18	9:24
1190	50	Lynch, Gregory	M 22	San Jose	CA	4:06:18	9:24
1191	205	Leyda, Chris	M 31	Seaside	CA	4:06:19	9:24
1192	225	Mitchener, Joseph	M 44	Salinas	CA	4:06:22	9:24
1193	31	Alldredge, Gordon	M 58	San Antonio	TX	4:06:27	9:24
1194	210	Weber, Steven	M 38	Manhattan Beach	CA	4:06:30	9:24
1195	211	Hime, James	M 36	Great Falls	CA	4:06:35	9:24
1196	212	Hetherington, Dale	M 35	Pleasanton	CA	4:06:37	9:24
1197	206	Ervin, Mike	M 31	Pacifica	CA	4:06:38	9:24
1198	16	Lancellotti, Margot	W 24	Burlingame	CA	4:06:42	9:24
1199	36	West, Gloria	W 37	Appleton	WI	4:06:42	9:24
1200	226	Kugel, Carl	M 42	Pac. Palisades	CA	4:06:46	9:25

"Bill Lovelace, (90+ marathons and 8 time Ironman athlete) told me this was an easy course—I don't think I'll ask Bill that question again. Fabulous run and well done!"

Diana Chomert
West Hills, CA

OVERALL/ DIVISION PLACE		NAME	SEX/ AGE	CITY/STATE		RACE TIME	PACE MIN/MI
1201	37	Hale, Robin	W 37	Agoura	CA	4:06:48	9:25
1202	142	Kocina, Skip	M 27	National City	CA	4:06:51	9:25
1203	47	Marchbanks, Jerry	M 54	San Antonio	TX	4:07:02	9:25
1204	227	Brazill, William	M 44	Fort Bragg	CA	4:07:03	9:25
1205	213	Slevin, Larry	M 38	Dayton	OH	4:07:05	9:25
1206	31	Oostoyk, Joy	W 26	Monterey	CA	4:07:08	9:25
1207	21	Mc Coy, Sally	W 40	Big Sur	CA	4:07:15	9:26
1208	10	Perrodin, Jack	M 61	Chatsworth	CA	4:07:16	9:26
1209	207	Cassara, Ludovico	M 30	Morgan Hill	CA	4:07:19	9:26
1210	22	Hutton, Irma	W 43	Pasadena	CA	4:07:20	9:26
1211	23	Beaty, Janet	W 43	Foster City	CA	4:07:22	9:26
1212	228	Robak, Mike	M 40	Benicia	CA	4:07:24	9:26
1213	208	Johnson, Terry	M 34	Sacramento	CA	4:07:25	9:26
1214	229	Bray, Gordan	M 41	Modesto	CA	4:07:26	9:26
1215	230	Gala, Carl	M 43	Mariposa	CA	4:07:26	9:26
1216	38	Palmer, Susan	W 39	Ran. P. Verdes	CA	4:07:27	9:26
1217	117	Belding, Bill	M 45	Temecula	CA	4:07:28	9:26
1218	214	Page, Ronnie	M 35	Chico	CA	4:07:32	9:26
1219	24	Wilkes, Suzette	W 41	Big Sur	CA	4:07:34	9:26
1220	11	Berwick, Keith	M 61	Ojai	CA	4:07:36	9:27
1221	118	Jordan, John	M 45	Riverside	CA	4:07:41	9:27
1222	231	Jarrett, Robert	M 40	Danbury	CT	4:07:49	9:27
1223	232	Reeves, Larry	M 40	Lompoc	CA	4:07:50	9:27
1224	233	Jones, Bruce	M 44	Glendale	CA	4:07:51	9:27
1225	215	Matson, Robert	M 39	Tacoma	WA	4:07:57	9:27
1226	216	Francola, Michael	M 36	San Jose	CA	4:07:58	9:27
1227	234	Taliaferro, Gary	M 43	Lake Oswego	OR	4:08:01	9:27
1228	217	Lee, Mike	M 38	Santa Cruz	CA	4:08:11	9:28
1229	48	Dorman, Darrel	M 54	Eugene	OR	4:08:17	9:28
1230	119	Kinsey, Samuel	M 45	Chicago	IL	4:08:17	9:28
1231	235	Jensen, Charles	M 44	Santa Rosa	CA	4:08:22	9:28
1232	120	Witt, Paul	M 49	Hollywood	CA	4:08:31	9:29
1233	218	Butts, Richards	M 35	Fremont	CA	4:08:32	9:29
1234	49	Fisher, Michael	M 52	West Vancouver	CAN	4:08:33	9:29
1235	25	Black, Shelley	W 42	Auburn	CA	4:08:37	9:29
1236	39	Gause, Hariette	W 39	Beaufort	SC	4:08:38	9:29
1237	32	Brideau, Andrea	W 29	Palo Alto	CA	4:08:38	9:29
1238	236	Green, George	M 44	Denver	CO	4:08:39	9:29
1239	237	Newberry, Nick	M 40	Phonix	AZ	4:08:41	9:29
1240	26	Cheney, May	W 40	Phoenix	AZ	4:08:41	9:29
1241	219	Ainsworth, Steve	M 36	Elk Grove	CA	4:08:42	9:29
1242	220	Imlach, Richard	M 39	Sonora	CA	4:08:49	9:29
1243	33	Halls, Marybeth	W 26	Zuni	NM	4:08:54	9:30
1244	238	Conroy, Michael	M 43	Carmel	CA	4:08:56	9:30
1245	143	Kovalsky, Gary	M 26	Santa Cruz	CA	4:09:01	9:30
1246	121	Brooks, Michael'	M 46	Carmel	CA	4:09:05	9:30
1247	15	Foreman, Jenn	W 48	Carmel Valley	CA	4:09:06	9:30
1248	239	Mcgrath, Greg	M 40	Winston Salem	NC	4:09:06	9:30
1249	40	Parr, Linda	W 39	W Sacramento	CA	4:09:09	9:30
1250	221	Skinner',	M 35	Menlo Park	CA	4:09:19	9:30
1251	122	Painter, Dan	M 48	Monterey	CA	4:09:22	9:31
1252	27	Walker, Jackie	W 42	Yuba City	CA	4:09:28	9:31
1253	240	Ruff, Pace	M 42	Alta Loma	CA	4:09:32	9:31
1254	144	Malloy, James	M 27	Monterey	CA	4:09:38	9:31
1255	209	Gontarek, Arthur	M 34	Lomita	CA	4:09:41	9:31
1256	34	Jakel, Mary	W 25	Ft Ord	CA	4:09:41	9:31
1257	32	Kelly, Brian	M 58	Carmel	CA	4:09:46	9:31
1258	222	Pelletier, Louis	M 37	Joliette	CAN	4:09:46	9:31
1259	241	Vigil, Ronald	M 44	Salinas	CA	4:09:47	9:32
1260	145	Radeski, Jude	M 28	Richmond	CA	4:09:50	9:32
1261	210	Hernandez, Steven	M 30	Covina	CA	4:09:59	9:32
1262	242	Murphy, Timothy	M 42	Alameda	CA	4:10:00	9:32
1263	211	Tolbert, Mark	M 30	Fairfax	CA	4:10:00	9:32
1264	223	Conkling, Don	M 39	San Bruno	CA	4:10:01	9:32
1265	243	Jones, Jared	M 43	San Jose	CA	4:10:08	9:32
1266	35	Stone, Monica	W 28	Santa Monica	CA	4:10:12	9:32
1267	212	Mcleish, Brian	M 32	Rowland Hgts	CA	4:10:16	9:33
1268	3	Kyckelhahn, Justine	W 19	Goleta	CA	4:10:18	9:33
1269	224	Lawryk, Paul	M 38	San Jose	CA	4:10:23	9:33
1270	225	Volpini, Carlos	M 36	Big Sur	CA	4:10:26	9:33
1271	213	Cushman, Mark	M 32	Springfield	OR	4:10:27	9:33
1272	123	Miller, Paul	M 45	Albuquerque	NM	4:10:27	9:33
1273	124	Comar, Thomas	M 45	Atascadero	CA	4:10:28	9:33
1274	214	Matteucig, Larry	M 32	Cupertino	CA	4:10:29	9:33
1275	125	Thorn, Thomas	M 49	Medford	NJ	4:10:37	9:33
1276	215	Adler, Joel	M 30	Chatsworth	CA	4:10:37	9:33
1277	28	Dotson, Jennifer	W 40	Vander Wagen	NM	4:10:38	9:33
1278	30	Hill, Sally	W 33	Martinez	CA	4:10:40	9:34
1279	126	Bond, William	M 49	Spokane	WA	4:10:42	9:34
1280	127	Bartel, Richard	M 45	Aptos	CA	4:10:50	9:34
1281	226	Rose'timothy,	M 36	Salinas	CA	4:10:53	9:34
1282	244	Wuersig, Bernd	M 41	Pearland	TX	4:10:53	9:34
1283	245	Schwartz, Randall	M 41	Salinas	CA	4:10:54	9:34
1284	216	Randle, Darrell	M 31	San Francisco	CA	4:10:54	9:34
1285	146	Martin, Jerry	M 25	Salinas	CA	4:10:59	9:34
1286	227	Buckley, Bill	M 36	Drain	OR	4:11:00	9:34
1287	147	Van Deusen, Karl	M 26	Monterey	CA	4:11:01	9:34
1288	228	Lahneman, Bill	M 37	Monterey	CA	4:11:07	9:35
1289	229	Wensel, Steve	M 38	Dansville	NY	4:11:08	9:35
1290	246	Baker, Kreg	M 42	Carmel Valley	CA	4:11:10	9:35
1291	128	Walker, Richard	M 45	Elk Grove	CA	4:11:10	9:35
1292	217	Weigelt, Richard	M 32	Half Moon Bay	CA	4:11:15	9:35
1293	247	Mc Lellan, Peter	M 41	Halifax	CAN	4:11:16	9:35
1294	148	Petersen, Kirk	M 28	Eldorado Springs	CO	4:11:18	9:35
1295	50	Hoffmann, John	M 53	Tucson	AZ	4:11:39	9:36
1296	51	Perkins, Ron	M 50	San Mateo	CA	4:11:48	9:36
1297	248	Sparks, Ken	M 42	Madison	WI	4:11:51	9:36
1298	218	Geister, Brian	M 34	Oklahoma City	OK	4:12:05	9:37
1299	230	Caglese, Jerry	M 37	Long Beach	CA	4:12:09	9:37
1300	33	Olmer, Lionel	M 55	Rockville	MD	4:12:19	9:37

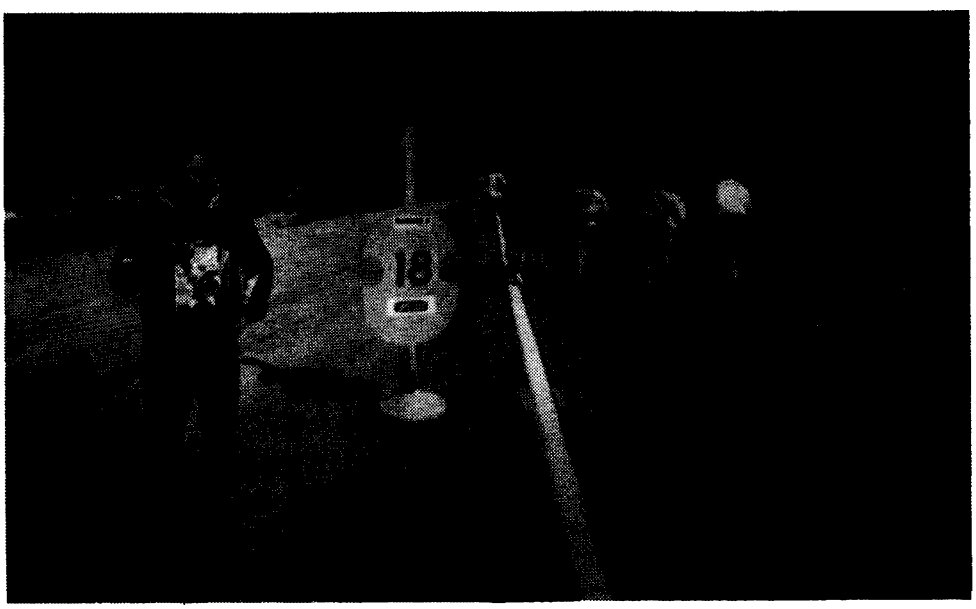

Accurate split timing helps the runners maintain their pace through the "flats" at Soberanes Point.

Rick Davis

OVERALL/ DIVISION PLACE		NAME	SEX/ AGE	CITY/STATE		RACE TIME	PACE MIN/MI
1301	249	Koelmans, Stuart	M 43	Vaudreuil	CAN	4:12:19	9:37
1302	219	Pappas, Craig	M 34	San Jose	CA	4:12:21	9:37
1303	149	Asher, Robert	M 27	Washington	DC	4:12:25	9:38
1304	129	Hooper, Wayne	M 47	Los Altos	CA	4:12:27	9:38
1305	9	Mcmillen, Richard	M 18	Prunedale	CA	4:12:28	9:38
1306	250	Beller, James	M 42	Los Angeles	CA	4:12:30	9:38
1307	31	Joiner, Karen	W 34	Boulder	CO	4:12:33	9:38
1308	130	Graber, Raymond	M 47	Carson City	NV	4:12:44	9:38
1309	34	Colyer, James	M 55	Embudo	NM	4:12:54	9:39
1310	29	Floerchinger-franks, G.	W 42	Santa Ana	CA	4:12:56	9:39
1311	150	Carey, Chris	M 29	St Louis	MO	4:12:56	9:39
1312	17	Chow, Wendy	W 22	Upland	CA	4:13:00	9:39
1313	4	Troxa, Nancy	W 52	Richmond	CA	4:13:03	9:39
1314	30	Franscioni, Kathy	W 43	Salinas	CA	4:13:03	9:39
1315	220	Grimes, Craig	M 33	Mountain View	CA	4:13:05	9:39
1316	12	Fraser, Morris	M 63	Walnut Creek	CA	4:13:17	9:40
1317	32	Miller, Susan	W 34	Irvine	CA	4:13:20	9:40
1318	151	Minnick, Kenneth	M 27	Houston	TEX	4:13:24	9:40
1319	52	Lang, Elroy	M 53	Balboa Island	CA	4:13:30	9:40
1320	51	Soria, Isaac	M 24	San Jose	CA	4:13:34	9:40
1321	131	Groener, Michael	M 45	Claremont	CA	4:13:36	9:40
1322	52	Gilreath, Mark	M 24	Presidio Montery	CA	4:13:37	9:40
1323	41	Jennyspencer, Kae	W 35	Morgan Hill	CA	4:13:38	9:40
1324	16	Takemoto, Jan	W 45	Livermore	CA	4:13:40	9:40
1325	251	Murcott, Robert	M 44	San Pedreo	CA	4:13:41	9:40
1326	36	Thompsaon, Joey	W 27	Columbus	OH	4:13:41	9:40
1327	132	Finley, Stan	M 45	Bonaire	GA	4:13:42	9:40
1328	17	Klepac, Susan	W 48	Pinole	CA	4:13:46	9:41
1329	252	Mcmamaway, Marc	M 42	Fresno	CA	4:13:48	9:41
1330	253	Hafner, Richard	M 41	Palo Alto	CA	4:13:52	9:41
1331	231	Donathan, David	M 37	Fort Ord	CA	4:13:58	9:41
1332	254	King, James	M 43	Granville	OH	4:13:59	9:41
1333	133	Bekermeier, David	M 48	Chicago	CA	4:14:00	9:41
1334	232	Kalota, Steve	M 36	Lafayette	CA	4:14:01	9:41
1335	134	Sundin, Seth	M 47	Portland	OR	4:14:11	9:42
1336	37	Goss, Sally	W 28	Denver	CO	4:14:12	9:42
1337	221	Daywalt, David	M 30	Akron	OH	4:14:14	9:42
1338	31	Jacob, Sandy	W 40	Fresno	CA	4:14:20	9:42
1339	135	Vidal, Rene	M 45	Newport Beach	CA	4:14:32	9:42
1340	233	Scott, Barry	M 38	Santa Cruz	CA	4:14:33	9:42
1341	53	Carter, Bill	M 51	Irvine	CA	4:14:34	9:42
1342	33	Collins, Nancy	W 33	New Orleans	LA	4:14:39	9:43
1343	42	Odew, Patricia	W 39	Foresthill	CA	4:14:41	9:43
1344	255	Roden, William	M 42	Stanford	CA	4:14:43	9:43
1345	38	Lake, Tracey	W 28	Reno	NV	4:14:43	9:43
1346	234	Sweet, Randall	M 36	Carmel	CA	4:14:44	9:43
1347	222	Woods, Eugene	M 30	Fort Ord	CA	4:14:46	9:43
1348	152	Brown, Keith	M 25	Monterey	CA	4:14:49	9:43
1349	235	Evert, Robert	M 35	Aptos	CA	4:14:50	9:43
1350	39	Cruz, Stacey	W 27	Upland	CA	4:14:52	9:43
1351	223	Cumming, Keith	M 31	Upland	CA	4:14:53	9:43
1352	153	Corcorn, Tim	M 28	Walnut Creek	CA	4:14:54	9:43
1353	236	Puett, Ronnie	M 35	Monterey	CA	4:14:55	9:43
1354	237	Phillips, Lee	M 37	Littleton	CO	4:14:56	9:43
1355	224	Alaways, David	M 31	Chico	CA	4:15:03	9:44
1356	154	Buck, Jonathan	M 28	New York	NY	4:15:05	9:44
1357	238	Heineman, Robert	M 38	Laguna Nuguel	CA	4:15:13	9:44
1358	239	Manning, Lloyd	M 38	Las Vegas	NV	4:15:14	9:44
1359	53	Burton, Andrew	M 23	Ithaka	NY	4:15:19	9:44
1360	54	Zis, Jerry	M 50	Saratoga	CA	4:15:23	9:44
1361	34	Dyment, Pamela	W 33	San Clemente	CA	4:15:27	9:45
1362	136	Shaffer, Sam	M 45	Hermoisa Beach	CA	4:15:28	9:45
1363	225	Ehman, Kenneth	M 31	Houston	TX	4:15:29	9:45
1364	226	Vu, Nghia	M 32	Sheridan	CA	4:15:30	9:45
1365	43	Kennedy, Rosemary	W 35	Berrien Springs	MI	4:15:32	9:45
1366	54	Falcone, Anthony	M 24	Santa Barbara	CA	4:15:32	9:45
1367	227	Salaman, Steven	M 31	Del Rey Oaks	CA	4:15:34	9:45
1368	228	Meador, Mark	M 34	Tulsa	OK	4:15:39	9:45
1369	137	Ray, Bradford	M 45	Santa Monica	CA	4:15:41	9:45
1370	35	Bennett, Andreanna	W 34	Davis	CA	4:15:42	9:45
1371	40	Mc Clanahan, Susan	W 29	La Jolla	CA	4:15:53	9:45
1372	41	Savage, Nancy	W 27	Manhattan Beach	CA	4:15:55	9:46
1373	138	Specht, Bill	M 46	Cupertino	CA	4:15:56	9:46
1374	139	Leahy, Michael	M 47	Aptos	CA	4:16:00	9:46
1375	256	Salustro, Dennis	M 41	Santa Barbara	CA	4:16:01	9:46
1376	240	Blahnik, Mark	M 37	Mclean	VA	4:16:01	9:46
1377	241	Mackenzie, David	M 35	Aptos	CA	4:16:03	9:46
1378	32	Zimmerman, Sandra	W 43	San Francisco	CA	4:16:03	9:46
1379	44	Martin, Linda	W 35	Watsonville	CA	4:16:11	9:46
1380	45	Hopp, Susan	W 36	San Francisco	CA	4:16:13	9:46
1381	242	Mcmullen, James	M 38	San Francisco	CA	4:16:14	9:46
1382	257	Slezak, William	M 44	Salinas	CA	4:16:16	9:46
1383	229	Olson, Joe	M 31	Half Moon Bay	CA	4:16:23	9:47
1384	155	Wixted, Mike	M 28	Cambria	CA	4:16:32	9:47
1385	55	Nibler, Timothy	M 51	Fresno	CA	4:16:36	9:47
1386	56	Zawacki, Robert	M 52	Cs	CO	4:16:39	9:47
1387	140	Sheehy, Patrick	M 49	Cupertino	CA	4:16:48	9:48
1388	230	Hutchings, Curtis	M 32	San Jose	CA	4:16:52	9:48
1389	258	Byrne, Rich	M 43	Davis	CA	4:16:53	9:48
1390	259	Therrien, Rw	M 42	Pacific Grove	CA	4:16:57	9:48
1391	141	Black, Joseph	M 46	Rancho Murieta	CA	4:17:10	9:48
1392	142	Pryor, Jim	M 47	Rancho Murieta	CA	4:17:11	9:48
1393	143	Miller, Mark	M 48	Salt Lake	VT	4:17:12	9:49
1394	42	Vancoillie, Nancy	W 28	Santa Cruz	CA	4:17:14	9:49
1395	5	Frankum, Betty	W 51	San Diego	CA	4:17:20	9:49
1396	144	Devlin, Michael	M 45	San Diego	CA	4:17:21	9:49
1397	156	Johnson, Shawn	M 25	Manhattan Beach	CA	4:17:21	9:49
1398	18	Gleason, Molly	W 24	Santa Clara	CA	4:17:24	9:49
1399	231	Cox, Stephen	M 32	Sunnyvale	CA	4:17:24	9:49
1400	157	Anderson, Richard	M 29	Laguna Hills	CA	4:17:25	9:49

OVERALL/ DIVISION PLACE		NAME	SEX/ AGE	CITY/STATE		RACE TIME	PACE MIN/MI
1401	36	Mangham, Nancy	W 33	Irvine	CA	4:17:27	9:49
1402	37	Darling, Donna	W 33	San Antonio	TX	4:17:33	9:49
1403	145	Wyeth, Harry	M 48	Napa	CA	4:17:35	9:49
1404	57	Knafelc, Frank	M 50	Lafayette	CA	4:17:41	9:50
1405	43	Bell, Kerry	W 25	Brentwood	CA	4:17:44	9:50
1406	146	Peterson, Rod	M 46	Cucamonga	CA	4:17:47	9:50
1407	243	Pennock, Robert	M 39	Tustin	CA	4:17:48	9:50
1408	158	Green, Rob	M 25	Seattle	WA	4:17:49	9:50
1409	244	Arnold, Michael	M 35	Mission Viejo	CA	4:17:51	9:50
1410	260	Liberty Odom, William	M 40	Sacramento	CA	4:17:54	9:50
1411	261	Morlan, Thomas	M 42	Atascadero	CA	4:17:55	9:50
1412	55	Metcalfe, Nicholas	M 21	Athens	GA	4:17:56	9:50
1413	58	Metcalfe, Ian	M 53	Selsdon Surrey	ENG	4:17:57	9:50
1414	262	Hoyt, Bill	M 42	San Jose	CA	4:17:58	9:50
1415	38	Deangelis-pap, Karen	W 32	Concord	CA	4:18:02	9:50
1416	46	Smith, Pam	W 36	Riverside	CA	4:18:04	9:50
1417	147	Cochran, Dick	M 49	Sacramento	CA	4:18:09	9:51
1418	39	Adams, Leslie	W 30	Los Gatos	CA	4:18:10	9:51
1419	47	Yahn, Beverly	W 35	Cotati	CA	4:18:16	9:51
1420	44	Tomich, Mary	W 29	Salinas	CA	4:18:17	9:51
1421	245	Starkey, Tom	M 35	Shreveport	LA	4:18:22	9:51
1422	45	Dickie, Dorothy	W 28	Aylmer Quebec	CAN	4:18:31	9:52
1423	263	Bills, Robert	M 41	Tarzana Ca	CA	4:18:32	9:52
1424	264	Pepper, Sergeant	M 42	Eureka	CA	4:18:35	9:52
1425	59	Mcwilliams, S	M 51	Unknown		4:18:35	9:52
1426	159	Ruediger, Timothy	M 28	Marina	CA	4:18:36	9:52
1427	60	Sechler, Gary	M 50	Pasadena	CA	4:18:39	9:52
1428	48	Mansker, Linda	W 39	Carmichael	CA	4:18:40	9:52
1429	6	Chronert, Diana	W 52	West Hills	CA	4:18:40	9:52
1430	232	Cain, Joe	M 30	Pacific Grove	CA	4:18:42	9:52
1431	246	Barraza, Michael	M 35	Monroe	LA	4:18:44	9:52
1432	148	Greening, Tony	M 45	Long Beach	CA	4:18:45	9:52
1433	33	Greening, Clynis	W 43	Long Beach	CA	4:18:45	9:52
1434	18	Meyers, Pat	W 48	Payson	AZ	4:18:46	9:52
1435	149	Fuerte, Edward	M 47	Upland	CA	4:18:51	9:52
1436	49	Olson, Jan	W 38	Van Nuys	CA	4:18:55	9:52
1437	265	Wyman, Norman	M 44	Aptos	CA	4:18:58	9:53
1438	247	Roper, Kenneth	M 38	Fort Collins	CO	4:18:59	9:53
1439	160	Fey, Michael	M 26	Monterey	CA	4:19:05	9:53
1440	150	Kirn, Rick	M 45	Atascadero	CA	4:19:09	9:53
1441	61	Borowsky, Dennis	M 50	Van Nuys	CA	4:19:09	9:53
1442	46	Zenda, Michelle	W 28	Fresno	CA	4:19:11	9:53
1443	19	Andrews, Susan	W 46	Carmel	CA	4:19:11	9:53
1444	62	Andrews, Richards	M 51	Carmel	CA	4:19:11	9:53
1445	151	Simmons, Gene	M 45	Reedley	CA	4:19:12	9:53
1446	152	Costi, Roger	M 48	Piedra	CA	4:19:12	9:53
1447	40	Cobb, Leslie	W 32	Alameda	CA	4:19:13	9:53
1448	266	Serocki, Richard	M 42	Costa Mesa	CA	4:19:16	9:53
1449	233	Holt, Stuart	M 31	Marina	CA	4:19:23	9:54
1450	63	Weber, Paul	M 54	Oceanside	CA	4:19:25	9:54
1451	234	Barrass, John	M 31	Monterey	CA	4:19:26	9:54
1452	153	Hoffman, Don	M 47	Stockton	CA	4:19:30	9:54
1453	41	Campbell, Sharon	W 34	Carmel Valley	CA	4:19:33	9:54
1454	50	Pasteris, Terry	W 36	Long Beach	CA	4:19:37	9:54
1455	42	Ozaki, Loreen	W 32	Monterey	CA	4:19:39	9:54
1456	154	Douglass, Daniel	M 47	Ft Lauderdale	FL	4:19:41	9:54
1457	155	Spier, Robert	M 47	Salinas	CA	4:19:49	9:55
1458	47	Sorensen, Lisbeth	W 26	Edmonton	CAN	4:19:52	9:55
1459	156	Wilson, Laurence	M 45	San Mateo	CA	4:19:54	9:55
1460	43	Egeland, Betsy	W 34	Casper	WY	4:19:58	9:55
1461	235	Auther, Tom	M 32	Phoenix	AZ	4:19:59	9:55
1462	48	Friehauf, Dana	W 28	Solana Beach	CA	4:20:01	9:55
1463	236	Klebes, Lawerence	M 32	Pacific Grove	CA	4:20:05	9:55
1464	248	Whittington, Ralph	M 37	Riverside	CA	4:20:12	9:55
1465	49	Cox, Adele	W 25	Redwood City	CA	4:20:25	9:56
1466	51	Harris-hoch, Jocie	W 36	Monterey	CA	4:20:27	9:56
1467	237	Headrick, Robert	M 33	Pacific Grove	CA	4:20:33	9:56
1468	56	Patch, Jason	M 20	Carmel	CA	4:20:38	9:56
1469	238	Rich, Robert	M 32	San Francisco	CA	4:20:39	9:56
1470	157	Wetter, John	M 49	Fairhope	AL	4:20:44	9:57
1471	267	Lagunas, Guillermo	M 42	Palmoale	CA	4:20:48	9:57
1472	64	Pippin, Keith	M 50	Sun Lakes	AZ	4:20:49	9:57
1473	65	Kaiserman, Don	M 53	West Covina	CA	4:20:58	9:57
1474	161	Tindal, Ralph	M 26	Monterey	CA	4:21:03	9:57
1475	158	Pustinger, Larry	M 48	El Cajon	CA	4:21:04	9:57
1476	159	Emrick, Al	M 49	Eugene	OR	4:21:10	9:58
1477	239	Pearson, Chris	M 33	Austin	TX	4:21:11	9:58
1478	66	Walfridson, Bo	M 50	Sacramento	CA	4:21:14	9:58
1479	44	Weiss, Katherine	W 34	Monterey	CA	4:21:16	9:58
1480	35	Scheel, Rolf	M 57	Pacific Grove	CA	4:21:20	9:58
1481	160	Whitlock, Robert	M 47	Del Rey Oaks	CA	4:21:21	9:58
1482	249	Hamlin, Larry	M 39	Morgan Hill	CA	4:21:23	9:58
1483	52	Brown, Ann	W 36	Surrey	CAN	4:21:24	9:58
1484	161	Starr, Gordon	M 45	San Francisco	CA	4:21:25	9:58
1485	34	Galbraith, Pamela	W 43	La Quinta	CA	4:21:32	9:58
1486	240	Leaf, Stephen	M 31	San Francisco	CA	4:21:32	9:58
1487	36	Marshall, Thomas	M 58	Carmichael	CA	4:21:43	9:59
1488	162	Norton, Scott	M 29	San Francisco	CA	4:21:44	9:59
1489	268	Bruno, Ed	M 40	Chicago	IL	4:21:48	9:59
1490	269	Ayars, Paul	M 42	Monterey	CA	4:21:49	9:59
1491	7	Dake, Gloria	W 54	Salinas	CA	4:21:57	9:59
1492	163	Zawacki, Mark	M 25	Los Gatos	CA	4:21:59	9:59
1493	241	Crow, Glenn	M 34	Arvada	CO	4:22:13	10: 0
1494	164	Gormley, William	M 25	Monterey	CA	4:22:20	10: 0
1495	162	Stoutimore, Al	M 47	Hilmar	CA	4:22:23	10: 0
1496	163	Willits, Leroy	M 46	Crosby	TX	4:22:28	10: 1
1497	250	Smith, Mark	M 36	Susanville	CA	4:22:30	10: 1
1498	13	Seely, Ralph	M 63	Mariposa	CA	4:22:31	10: 1
1499	270	Steffen, Peter	M 42	Pebble Beach	CA	4:22:32	10: 1
1500	45	Cass, Cynthia	W 33	Pacific Grove	CA	4:22:32	10: 1

Jonathan Lee serenades at Bixby Bridge, mile 13.2.

Bill Cash

OVERALL/ DIVISION PLACE	NAME	SEX/ AGE	CITY/STATE		RACE TIME	PACE MIN/MI
1501	271 Loftus, Steve	M 41	Santa Fe	NM	4:22:33	10: 1
1502	35 Pallastrini, Kay	W 43	Carmel	CA	4:22:33	10: 1
1503	20 Dose, Mary	W 47	St Paul	MN	4:22:34	10: 1
1504	50 Mccullough, Anita	W 26	Monterey	CA	4:22:38	10: 1
1505	251 Carrillo, Alejandro	M 35	El Paso	TX	4:22:42	10: 1
1506	21 Brumbalow, Patricia	W 49	Palms	CA	4:22:47	10: 1
1507	51 Gonzales, Marie	W 28	Polacerville	CA	4:22:56	10: 2
1508	22 Rubottom, Shirley	W 46	Watsonville	CA	4:22:58	10: 2
1509	67 Lindogan, Rosauro	M 53	San Anselmo	CA	4:23:05	10: 2.
1510	272 Mansager, Bard	M 40	Salinas	CA	4:23:08	10: 2
1511	164 Nolan, Bill	M 46	Wrightwood	CA	4:23:08	10: 2
1512	273 Rock, Alan	M 41	Fort Ord	CA	4:23:08	10: 2
1513	274 Tuckers, Paul	M 41	Leawood	KS	4:23:09	10: 2
1514	52 Estrada, Carina	W 29	Lake Worth	FL	4:23:10	10: 2
1515	1 Denney, Mike	M 60	Sausalito	CA	4:23:10	10: 2
1516	68 Shehadey, John	M 51	Fresno	CA	4:23:13	10: 2
1517	275 Said, Jonathan	M 42	Los Angeles	CA	4:23:14	10: 2
1518	2 Cohen, Murray	M 66	Tarzana	CA	4:23:27	10: 3
1519	46 Rivard, Janet	W 34	Sacramento	CA	4:23:28	10: 3
1520	53 Bailey, Kathy	W 36	San Francisco	CA	4:23:29	10: 3
1521	19 Neill, Kristina	W 24	Davis	CA	4:23:35	10: 3
1522	69 Cherry, William	M 50	Barnesville	GA	4:23:37	10: 3
1523	276 De Quincey, Christian	M 40	Saratoga	CA	4:23:38	10: 3
1524	277 Joiner, Gary	M 40	Boulder	CO	4:23:39	10: 3
1525	37 Miller, Bill	M 57	San Diego	CA	4:23:44	10: 3
1526	23 Carter, Carol	W 47	San Diego	CA	4:23:44	10: 3
1527	20 Burnett, Vicki	W 24	Chico	CA	4:23:54	10: 4
1528	165 Colombo, Dan	M 48	Santa Maria	CA	4:23:56	10: 4
1529	278 Parkes, Steve	M 43	Fresno	CA	4:24:01	10: 4
1530	10 Nelson, Matthew	M 17	Salinas	CA	4:24:02	10: 4
1531	166 Barsottl, Rocky'	M 49	Roseville	CA	4:24:05	10: 4
1532	54 Underwood, Cynthia	W 36	Sacramento	CA	4:24:11	10: 5
1533	47 Alibrio, Alic	W 34	Santa Cruz	CA	4:24:15	10: 5
1534	21 Harmon, Dawn	W 21	Bakersfield	CA	4:24:16	10: 5
1535	70 Orsak, John	M 52	Mission Viejo	CA	4:24:17	10: 5
1536	279 Garrick, Edward	M 44	Los Angeles	CA	4:24:20	10: 5
1537	71 Hermann, Fredric	M 51	Joshua Tree	CA	4:24:24	10: 5
1538	167 Roybal, Ronald	M 49	Montebello	CA	4:24:24	10: 5
1539	280 Wise, Bruce	M 41	Phoenix	AZ	4:24:24	10: 5
1540	281 Mauldin, Bruce	M 42	Auburn	CA	4:24:25	10: 5
1541	48 Winkler, Fiona	W 34	Salt Lake City	UT	4:24:28	10: 5
1542	282 De Victoria, Harry	M 44	Seaside	CA	4:24:33	10: 5
1543	165 Lavallee, Greg	M 28	Monterey	CA	4:24:35	10: 5
1544	283 Murphy, Thomas	M 43	Delran	NJ	4:24:36	10: 5
1545	49 Lu Tayna,	W 30	Los Gatos	CA	4:24:44	10: 6
1546	50 Freedman, Helen	W 32	Venice	CA	4:24:45	10: 6
1547	284 Stratton, Gary	M 41	Ft Ord	CA	4:24:48	10: 6
1548	38 Verhoef, Bryan	M 55	Essex Fells	NJ	4:24:50	10: 6
1549	72 Wenk, Skip	M 50	Columbia	MD	4:24:51	10: 6
1550	53 Bash, Marybeth	W 29	Vacaville	CA	4:24:51	10: 6
1551	242 Bash, Brooks	M 30	Vacaville	CA	4:24:51	10: 6
1552	243 England, Larry	M 34	Morgan Hill	CA	4:24:53	10: 6
1553	166 Smith, Gregory	M 29	Pleasanton	CA	4:24:53	10: 6
1554	285 Cast, Rick	M 43	Fremont	CA	4:24:54	10: 6
1555	286 Hall, Winston	M 41	Redmond	WA	4:24:54	10: 6
1556	73 Smith, James	M 53	Poughkeepsie	NY	4:24:54	10: 6
1557	168 Connors, John	M 48	Newbury Park	CA	4:24:56	10: 6
1558	287 Redmond, Jack	M 44	Westlake	CA	4:24:56	10: 6
1559	169 Brown, Peter	M 46	Chatham	CAN	4:24:56	10: 6
1560	288 Durr, George	M 43	Camarillo	CA	4:24:57	10: 6
1561	36 Bradley, Portia Ann	W 42	Monterey	CA	4:25:02	10: 6
1562	51 Denham, Virginia	W 34	Columbus	GA	4:25:10	10: 7
1563	244 Tura, Drew	M 34	Santa Clara	CA	4:25:15	10: 7
1564	289 Andes, Gary	M 40	Biggs	CA	4:25:15	10: 7
1565	252 Rovai, Philip	M 37	Morro Bay	CA	4:25:16	10: 7
1566	55 Rovai, Susan	W 35	Morro Bay	CA	4:25:16	10: 7
1567	37 Kaspersky, Catherine	W 44	Los Angeles	CA	4:25:18	10: 7
1568	52 Leaf-james, Kristin	W 34	San Diego	CA	4:25:22	10: 7
1569	245 Torino, Brett	M 32	Las Vegas	NV	4:25:24	10: 7
1570	170 Paine, Fred	M 47	Vallejo	CA	4:25:34	10: 8
1571	53 Duff, Debbie	W 30	Cedar Rapids	IA	4:25:36	10: 8
1572	8 Fondaco, Celeste	W 50	Chatham	NJ	4:25:43	10: 8
1573	24 Shiller, Julie	W 46	San Martin	CA	4:25:55	10: 8
1574	171 Franco, Henry	M 47	Carpinteria	CA	4:26:00	10: 9
1575	290 Fuerst, Darby	M 40	Pacific Grove	CA	4:26:07	10: 9
1576	25 Binder, Bobbi	W 49	Northridge	CA	4:26:13	10: 9
1577	291 Stack, Thom	M 42	Stonington	CT	4:26:14	10: 9
1578	54 Bamber, Susan	W 27	Los Angeles	CA	4:26:23	10:10
1579	246 Pelayo, Luis	M 34	Salinas	CA	4:26:24	10:10
1580	167 Candell, Greg	M 29	Pacific Grove	CA	4:26:25	10:10
1581	292 Crooks, Vic	M 40	Red Bluff	CA	4:26:28	10:10
1582	74 Peterson, Jim	M 54	Corpus Christi	TX	4:26:33	10:10
1583	172 Rusling, Ward	M 46	San Marino	CA	4:26:39	10:10
1584	75 Gessler, George	M 51	Chicago	IL	4:26:41	10:10
1585	54 Twomey, Denise	W 30	San Francisco	CA	4:26:41	10:10
1586	247 Beeby, Jeff	M 31	Fremont	CA	4:26:42	10:10
1587	248 Page, David	M 33	San Jose	CA	4:26:42	10:10
1588	293 Hackbert, Richard	M 42	Salinas	CA	4:26:43	10:10
1589	39 Engle, Bill	M 58	Gillette	NJ	4:26:44	10:10
1590	38 Kuntz, Susan	W 43	Irvine	CA	4:26:47	10:10
1591	11 Hayes, Jordan	M 18	Winnetka	IL	4:26:49	10:11
1592	56 McGovern Zupan, Noreen	W 35	Portland	OR	4:26:49	10:11
1593	253 Baker, Paul	M 35	Los Altos	CA	4:26:56	10:11
1594	9 Davis, Carole	W 52	Encino	CA	4:26:56	10:11
1595	254 Garcia, Bo	M 38	Lawndale	CA	4:26:57	10:11
1596	57 Socol, Donna	W 37	Chicago	IL	4:27:02	10:11
1597	58 Wood, Judy	W 38	St Louis Pk	MN	4:27:02	10:11
1598	255 Sirokman, Thomas	M 38	Minneapolis	MN	4:27:03	10:11
1599	59 Befort, Robert	W 35	Hayward	CA	4:27:05	10:11
1600	22 Murdock, Alison	W 22	Claremont	CA	4:27:05	10:11

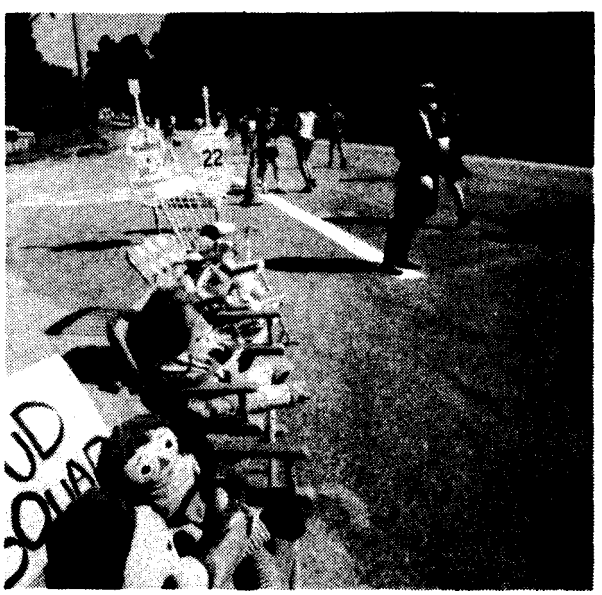

The kids and Santa cheer runners on heading into the Highlands, and the last stretch of tough hills.

Rick Davis

OVERALL/ DIVISION PLACE		NAME	SEX/ AGE	CITY/STATE		RACE TIME	PACE MIN/MI
1601	12	Williams, Colin	M 19	Pres/mtry	CA	4:27:08	10:11
1602	55	Patton, Helene	W 28	Milpitas	CA	4:27:10	10:11
1603	39	Weiner, Barbara	W 41	Chicago	IL	4:27:11	10:11
1604	76	Mauri, James	M 53	Westport	CT	4:27:12	10:11
1605	60	Seale, Deborah	W 39	Irvine	CA	4:27:14	10:11
1606	173	Dossett, Dean	M 47	Camas	WA	4:27:18	10:12
1607	77	Moore, Ted	M 53	San Jose	CA	4:27:20	10:12
1608	26	Morse, Jan	W 47	Tacoma	WA	4:27:20	10:12
1609	256	Nelson, Phillip	M 39	Chowchilla	CA	4:27:21	10:12
1610	294	Maass, Mike	M 43	Alameda	CA	4:27:22	10:12
1611	257	Kneisel, Gregory	M 35	Shingle Springs	CA	4:27:28	10:12
1612	174	Hollenbeck, Dave	M 48	Poway	CA	4:27:31	10:12
1613	55	Poggi, Kathi	W 30	Glendale	CA	4:27:33	10:12
1614	249	Poggi, Michael	M 32	Glendale	AZ	4:27:36	10:12
1615	168	Rode, Larry	M 29	Mounds View	MN	4:27:37	10:12
1616	61	Wasserman, Jane	W 38	West Hollywood	CA	4:27:40	10:12
1617	27	Paone, Janie	W 46	San Jose	CA	4:27:42	10:13
1618	295	Long, Denis	M 42	Prunedale	CA	4:27:44	10:13
1619	296	Quetin, Douglas	M 40	Salinas	CA	4:27:45	10:13
1620	297	Lafler, Donald	M 43	Santa Barbara	CA	4:27:51	10:13
1621	250	Krutainis, Andrejs	M 34	Santa Clarita	CA	4:27:57	10:13
1622	78	Perez, Jose	M 51	Glendale	CA	4:27:57	10:13
1623	2	Rippee, Earl	M 70	Irvine	CA	4:28:12	10:14
1624	258	Mathias, Paul	M 35	Tulsa	OK	4:28:15	10:14
1625	298	Cruz, Jay	M 42	Gilroy	CA	4:28:22	10:14
1626	56	Obregon, Theresa	W 30	Folsom	CA	4:28:25	10:14
1627	299	Woolfolk, Rick	M 42	Carpinteria	CA	4:28:27	10:14
1628	169	Larot, Daniel	M 26	San Jose	CA	4:28:29	10:14
1629	259	Robinson, Randy	M 35	Seaside	CA	4:28:36	10:15
1630	62	Nero, Martha	W 38	Grover City	CA	4:28:39	10:15
1631	260	Mc Cloud, Michael	M 36	Dublin	CA	4:28:39	10:15
1632	251	Card, Richard	M 30	New York	NY	4:28:41	10:15
1633	57	Mc Allister, Nancy	W 30	New York	NY	4:28:41	10:15
1634	252	Bradshaw, Jim	M 31	Martinez	CA	4:28:43	10:15
1635	253	Howat, Ken	M 33	Pebble Beach	CA	4:28:49	10:15
1636	79	Hixon, Jim	M 51	Carmel	CA	4:28:54	10:15
1637	13	Forbes, Jason	M 17	Marina	CA	4:28:54	10:15
1638	170	Engquist, Scott	M 25	Santa Clara	CA	4:29:00	10:16
1639	300	Watson, William	M 43	River Ridge	LA	4:29:02	10:16
1640	301	Wong, Sanford	M 43	San Francisco	CA	4:29:02	10:16
1641	302	Gietzen, Bruce	M 44	Santa Monica	CA	4:29:07	10:16
1642	23	Baldwin, Wendy	W 20	Santa Clara	CA	4:29:07	10:16
1643	254	Barrett, Muuwell	M 33	Ontario	CA	4:29:10	10:16
1644	171	Bonsall, George	M 29	Monterey	CA	4:29:11	10:16
1645	58	Neill Antrim, Kim	W 30	Boise	ID	4:29:23	10:16
1646	80	Knoyle, Jim	M 50	Palo Alto	CA	4:29:24	10:16
1647	303	Heying, Monty	M 44	Modesto	CA	4:29:32	10:17
1648	255	Hatch, William	M 32	Monterey	CA	4:29:36	10:17
1649	304	Pettit, Steven	M 41	Mission Viejo	CA	4:29:45	10:17
1650	59	Holden, Dawn	W 30	Sarasota	FL	4:29:48	10:17
1651	261	Chin, Peter	M 38	San Marino	CA	4:29:48	10:17
1652	81	Hill, Claude	M 52	Los Angeles	CA	4:29:52	10:18
1653	175	Benjamin, Don	M 48	Houston	TX	4:30:00	10:18
1654	176	Simpson, James	M 48	Anaheim	CA	4:30:03	10:18
1655	177	Carpenter, Billy	M 47	Monroeville	IN	4:30:33	10:19
1656	24	Taylor, Kelly	W 22	La Mesa	CA	4:30:34	10:19
1657	256	Wallinder, Mark	M 33	Alameda	CA	4:30:38	10:19
1658	262	Walker, Clint	M 37	Seaside	CA	4:30:44	10:20
1659	178	Paone, Chuck	M 45	San Jose	CA	4:30:52	10:20
1660	63	Walters, Sally	W 39	Pacific Grove	CA	4:30:52	10:20
1661	172	Rice, Robert	M 28	Pres Of Sf	CA	4:30:52	10:20
1662	10	Hutcherson, Cindy	W 50	Monterey	CA	4:30:53	10:20
1663	14	Names, Jack	M 62	Modesto	CA	4:30:53	10:20
1664	257	Wilkerson, Jay	M 32	Monterey	CA	4:30:55	10:20
1665	82	Hill, Bill	M 50	Biringham	AL	4:30:58	10:20
1666	263	Bradford, Jeff	M 37	San Jose	CA	4:31:01	10:20
1667	83	Moag, Joe	M 52	Monterey	CA	4:31:19	10:21
1668	40	Moorman, Robert	M 55	Fremont	CA	4:31:20	10:21
1669	179	Reighley, Robert	M 48	San Diego	CA	4:31:25	10:21
1670	258	Haynes, Robert	M 34	Ridgecrest	CA	4:31:27	10:21
1671	41	Aiken, Owen	M 58	Auckland		4:31:32	10:21
1672	259	Wolf, Dominic	M 32	Sparks	NV	4:31:35	10:21
1673	264	Niva, Gordon	M 39	Laguna Niguel	CA	4:31:41	10:22
1674	40	Stoneberger, Sheri	W 42	Fremont	CA	4:31:43	10:22
1675	84	Gail, Charlie	M 51	Redondo Beach	CA	4:31:43	10:22
1676	265	Morris, Gary	M 38	Salinas	CA	4:31:44	10:22
1677	260	Morales, Chris	M 30	Fontana	CA	4:31:49	10:22
1678	305	Saura, Romulo	M 43	West Covina	CA	4:31:49	10:22
1679	41	Pavelich, Sandra	W 44	Spokane	WA	4:31:51	10:22
1680	25	Parelich, Julie	W 22	Santa Clara	CA	4:31:52	10:22
1681	266	Haukenes, Larry	M 35	Pacific Grove	CA	4:31:53	10:22
1682	267	Pollock, Randy	M 36	Anchorage	AK	4:31:53	10:22
1683	180	Stone, Mike	M 46	San Pedro	CA	4:31:55	10:22
1684	60	Stark, Georgie	W 33	Dana Point	CA	4:32:00	10:22
1685	64	Smith, Deborah	W 38	San Francisco	CA	4:32:06	10:23
1686	261	Wong, Armstrong	M 32	San Jose	CA	4:32:07	10:23
1687	85	Stumpf, Curtis	M 51	Columbus	OH	4:32:09	10:23
1688	42	Price, Bill	M 57	Marina Del Rey	CA	4:32:12	10:23
1689	43	Kemper, Dale	M 55	Albuquerque	NM	4:32:14	10:23
1690	56	Dickey, Nancy	W 27	Woodside	CA	4:32:15	10:23
1691	57	Griffith, Kelly	W 27	Miami	FL	4:32:16	10:23
1692	181	Smith, Bill	M 49	Monterey	CA	4:32:17	10:23
1693	306	Roberts, Rich	M 44	Ventura	CA	4:32:18	10:23
1694	268	Ritz, Steve	M 35	San Diego	CA	4:32:22	10:23
1695	307	Hovis, James	M 44	Valley Center	CA	4:32:22	10:23
1696	308	Ginty, Brian	M 41	West Chester	PA	4:32:29	10:24
1697	28	Anderson, Lynne	W 48	Beverly Hills	CA	4:32:31	10:24
1698	29	Boyce, Barbara	W 45	Flagstaff	AZ	4:32:39	10:24
1699	44	Seitter, Girard	M 55	Honolulu	HI	4:32:41	10:24
1700	65	Koske, Pati	W 37	Fremont	CA	4:32:46	10:24

Each finisher receives a rose.

Rick Davis

OVERALL/ DIVISION PLACE	NAME	SEX/ AGE	CITY/STATE		RACE TIME	PACE MIN/MI
1701	45 Squires, John	M 58	Santa Maria	CA	4:32:54	10:24
1702	269 Ng, Julius	M 38	San Francisco	CA	4:32:56	10:25
1703	309 Skinner, Tom	M 40	Parker	CO	4:32:59	10:25
1704	262 Cooper, Bruce	M 30	Atlanta	CA	4:33:07	10:25
1705	263 Hickey, Jeff	M 32	New York	NY	4:33:15	10:25
1706	61 Rott, Karen	W 34	Yuba City	CA	4:33:22	10:26
1707	66 Mahony, Joan	W 36	California City	CA	4:33:33	10:26
1708	310 Klein, Kenneth	M 43	San Dimas	CA	4:33:38	10:26
1709	270 Farrell, Matthew	M 39	Santa Cruz	CA	4:33:39	10:26
1710	67 Parra De Dominguez, L.	W 38	Atizapan Edo	MEX	4:33:48	10:27
1711	311 Dominguez Ayala, A.	M 43	Naucalpan	MEX	4:33:49	10:27
1712	30 Goodman, Jindra	W 46	San Jose	CA	4:33:54	10:27
1713	271 Valdes, Paco	M 37	San Pedro	CA	4:33:54	10:27
1714	31 Freeland, Pauline	W 49	Malibu	CA	4:33:55	10:27
1715	86 Bourke, Mike	M 50	Coronado	CA	4:33:56	10:27
1716	57 Anderson, Greg	M 23	Tulare	CA	4:33:58	10:27
1717	58 Medcalf, Stephen	M 23	Tulare	CA	4:33:59	10:27
1718	182 Arnold, James	M 48	Fayetteville	AR	4:34:06	10:27
1719	173 Medcalf, Robert	M 25	Menlo Park	CA	4:34:06	10:27
1720	183 Melman, Leonard	M 48	Carmel Village	CA	4:34:10	10:27
1721	87 Fambrini, Dale	M 53	San Jose	CA	4:34:10	10:27
1722	32 Brower, Judith	W 47	Santa Cruz	CA	4:34:18	10:28
1723	312 Conrad, Charle	M 40	Fort Ord	CA	4:34:25	10:28
1724	68 Bersinger, Susan	W 35	Santa Monica	CA	4:34:26	10:28
1725	59 French, Jo	M 23	Montrose	CA	4:34:26	10:28
1726	60 Keller, Eric	M 20	Roseville	CA	4:34:28	10:28
1727	272 Mcguire, Don	M 38	Cedar Crest	NM	4:34:36	10:28
1728	62 Proudfoot, Hanne	W 30	Mountain View	CA	4:34:37	10:28
1729	46 Gelman, Alfred	M 57	Playa Del Rey	CA	4:34:38	10:28
1730	264 Maloney, James	M 33	Denver	CO	4:34:39	10:28
1731	42 Nigro, Beverly	W 40	Watsonville	CA	4:34:42	10:29
1732	174 Hill, Andrew	M 29	Mill Valley	CA	4:34:47	10:29
1733	273 White, Kelly	M 39	San Jose	CA	4:34:51	10:29
1734	69 Comar, Louise	W 37	Atascadero	CA	4:34:55	10:29
1735	274 Baken, Richard	M 38	Seymour	WI	4:35:00	10:29
1736	313 Day, John	M 42	Seattle	WA	4:35:01	10:29
1737	61 Epstein, Bruce A	M 24	Belmont	CA	4:35:03	10:29
1738	43 Sandifur, Michele	W 43	Portland	OR	4:35:04	10:29
1739	265 Dragon, Randy	M 32	Fort Ord	CA	4:35:05	10:29
1740	266 Butler, Steve	M 31	Santa Cruz	CA	4:35:09	10:30
1741	267 Lilly, Jerry	M 33	Reno	NV	4:35:09	10:30
1742	88 Anderson, Phil	M 52	Arlington	VA	4:35:10	10:30
1743	275 Rodriguez, Tom	M 37	Sandy	UT	4:35:15	10:30
1744	63 Lilly, Lee	W 32	Redwood City	CA	4:35:18	10:30
1745	64 Hodges, Barbara	W 34	Woodacre	CA	4:35:19	10:30
1746	44 Moore, Donna	W 41	Crystal	MN	4:35:24	10:30
1747	70 Kolb, Michele	W 35	New York	NY	4:35:24	10:30
1748	276 Barber, Chris	M 37	Stockton	CA	4:35:31	10:30
1749	89 Zanti, Frank	M 53	Baltimore	MD	4:35:39	10:31
1750	71 Nickerson, Nora	W 39	Northridge	CA	4:35:40	10:31
1751	72 Ruiz, Alexander	W 39	Pleasant Hill	CA	4:35:48	10:31
1752	314 Ruiz, Segundo	M 41	Pleasant Hill	CA	4:35:49	10:31
1753	73 Butler, Fahamisha	W 35	Los Angeles	CA	4:35:52	10:31
1754	45 Moosbauer, Franz	W 41	Merced	CA	4:35:56	10:31
1755	184 Brockmeyer, David	M 46	Alta Loma	CA	4:35:57	10:31
1756	46 Kohner, Carole	W 41	Albuquerque	NM	4:35:57	10:31
1757	277 Mitchell, Jeff	M 37	Clearwater	FL	4:35:58	10:31
1758	175 Sunshine, Jeffery	M 28	Cleveland Hts	OH	4:35:59	10:32
1759	315 Faller, Jerome	M 43	Templeton	CA	4:36:05	10:32
1760	90 Copeland, Dennis	M 50	Pacific Grove	CA	4:36:05	10:32
1761	268 Snapper, Marc	M 31	Stanford	CA	4:36:08	10:32
1762	278 Skarsten, Michael	M 35	Mountain View	CA	4:36:10	10:32
1763	185 Edberg, James	M 45	Minneapolis	MN	4:36:13	10:32
1764	186 Mc Laughlin, James	M 45	Morgan Hill	CA	4:36:18	10:32
1765	74 Collier, Joann	W 39	Houston	TX	4:36:20	10:32
1766	47 Macain, Cathryn	W 44	Birmingham	AL	4:36:21	10:32
1767	91 Wiinikka, Peter	M 50	Modesto	CA	4:36:25	10:33
1768	269 Talactac, Thomas	M 31	Los Gatos	CA	4:36:30	10:33
1769	65 Southgate, Cindy	W 30	Reston	VA	4:36:30	10:33
1770	316 Vincent, John	M 44	Redondo Beach	CA	4:36:38	10:33
1771	48 Mccarthy, Linda	W 42	Monterey	CA	4:36:38	10:33
1772	270 Mc Carthy, Patrick	M 33	Monterey	CA	4:36:39	10:33
1773	58 Losano, Carolyn	W 26	Santa Barbara	CA	4:36:39	10:33
1774	271 Losano, Baxter	M 32	Santa Barbara	CA	4:36:40	10:33
1775	279 Digirolamo, Philip	M 38	Monterey	CA	4:36:43	10:33
1776	187 Seery, Brian	M 46	Woodland Hills	CA	4:36:44	10:33
1777	280 Bucchianeri, Robert	M 39	Walnut Creek	CA	4:36:46	10:33
1778	176 Kowalkoski, Steve	M 26	Del Rey Oaks	CA	4:36:49	10:33
1779	272 Boyle, Richard	M 34	San Jose	CA	4:37:03	10:34
1780	92 Wieneke, Helmut	M 51	Altdorf	GER	4:37:04	10:34
1781	188 Mccoy, Roy	M 49	Glen Carbon	IL	4:37:08	10:34
1782	93 Holloway, Richard	M 53	Greenfield	CA	4:37:09	10:34
1783	317 Diaz, Robert	M 42	Mesilla Park	NM	4:37:16	10:34
1784	273 Lawler, Kevin	M 34	Rochester	MN	4:37:17	10:35
1785	274 Aringhoff, Hubert	M 34	San Francisco	CA	4:37:20	10:35
1786	318 Pahl, Larry	M 40	Monterey	CA	4:37:21	10:35
1787	319 Addington, Steve	M 42	Marina	CA	4:37:26	10:35
1788	275 Christian, Tom	M 34	El Toro	CA	4:37:29	10:35
1789	320 Mullin, Kevin	M 43	Irvine	CA	4:37:33	10:35
1790	75 Caloeron, Frances	W 35	Oxnard	CA	4:37:38	10:35
1791	281 Pfeiffer, Jerry	M 37	Pacific Grove	CA	4:37:44	10:36
1792	321 Vogl, Frank	M 43	Salinas	CA	4:37:44	10:36
1793	189 Burns, Ronald	M 47	Vista	CA	4:37:53	10:36
1794	276 Romero, Thomas	M 32	Pasadena	CA	4:37:57	10:36
1795	49 Pryor, Joyce	W 43	Gold River	CA	4:38:05	10:36
1796	282 Orozlo, Paul	M 39	Luna	NM	4:38:08	10:36
1797	322 Laband, Pierre	M 41	Irvine	CA	4:38:09	10:36
1798	59 Mueller, Margaret	W 25	Claremont	CA	4:38:11	10:37
1799	283 Perry, Frederick	M 37	Houston	TX	4:38:17	10:37
1800	284 Howbert, Wes	M 37	Monterey	CA	4:38:22	10:37

"...but the look on my girlfriend's face at the finish was worth the pain: I LOVED THE RACE!"

Jonathon Martinsen
Scottsdale, AZ

OVERALL/ DIVISION PLACE		NAME	SEX/ AGE	CITY/STATE		RACE TIME	PACE MIN/MI
1801	94	Livingston, Chuck	M 52	Simi Valley	CA	4:38:23	10:37
1802	190	Davidson, John	M 48	Ventura	CA	4:38:26	10:37
1803	323	Friedl, William	M 44	Phoenix	AZ	4:38:28	10:37
1804	285	Chun, Darrell	M 36	Los Angeles	CA	4:38:33	10:37
1805	277	Tanner, David	M 31	Kaysville	UT	4:38:39	10:38
1806	33	Patrick, Trudy	W 45	Thousand Oaks	CA	4:38:41	10:38
1807	76	Schavel-burton, Sue	W 36	Santa Cruz	CA	4:38:43	10:38
1808	177	Johnson, Mike	M 29	Fpo Miami	FL	4:38:49	10:38
1809	47	Dietrich, Samuel	M 58	Livermore	CA	4:38:55	10:38
1810	286	Smith, Erik	M 37	Walnut Creek	CA	4:38:57	10:38
1811	324	Ota, Jeremy	M 43	Portland	OR	4:38:58	10:38
1812	325	Pepper, Kenneth	M 42	Napa	CA	4:39:00	10:38
1813	66	Lauritsen, Marta	W 32	Los Angeles	CA	4:39:06	10:39
1814	14	Christy, Kevin	M 19	Carmel	CA	4:39:11	10:39
1815	77	Dwyer, Bonnie	W 39	Folsom	CA	4:39:13	10:39
1816	60	Kahn, Jacqueline	W 28	Chandler	AZ	4:39:13	10:39
1817	178	Freeman, William	M 28	Salinas	CA	4:39:14	10:39
1818	287	Kolar, Ramesh	M 36	Monterey	CA	4:39:15	10:39
1819	11	Gilreath, Patricia	W 50	San Rafael	CA	4:39:17	10:39
1820	191	Thurman, William	M 46	Cherry Valley	CA	4:39:24	10:39
1821	50	Shallow, Sue	W 43	San Francisco	CA	4:39:24	10:39
1822	34	Engle, Kathy	W 47	Gillette	NJ	4:39:31	10:40
1823	278	Warders, Thomas	M 30	Clovis	CA	4:39:32	10:40
1824	26	Donald, Lisa	W 24	Los Banos	CA	4:39:32	10:40
1825	192	Orphey, Ken	M 48	Inglewood	CA	4:39:34	10:40
1826	326	Mcgreal, Terrence	M 41	Eagle Rock	CA	4:39:36	10:40
1827	3	Fogelman, Joan	W 56	Burbank	CA	4:39:37	10:40
1828	288	Peterson, Carl	M 38	Modesto	CA	4:39:40	10:40
1829	193	Matt, Jerry	M 45	Modesto	CA	4:39:40	10:40
1830	279	Daly, Thomas	M 34	Pacific Grove	CA	4:39:41	10:40
1831	95	Smith, Richard	M 50	Rancho Cordova	CA	4:39:42	10:40
1832	194	Jones, Mark	M 45	Torrance	CA	4:39:50	10:40
1833	96	Behrle, Mel	M 53	North Hollywood	CA	4:40:00	10:41
1834	195	Noe, David	M 46	Long Beach	CA	4:40:17	10:41
1835	78	Roy, Valerie	W 36	San Ramon	CA	4:40:20	10:41
1836	289	White, Jon	M 37	Fresno	CA	4:40:29	10:42
1837	327	Cole, Ray	M 44	Fremont	CA	4:40:31	10:42
1838	196	O'keefe, Dale	M 48	Murphy	OR	4:40:32	10:42
1839	290	Carlson, Curtis	M 37	Miami	FL	4:40:36	10:42
1840	280	Probasco, Richard	M 31	Santa Paula	CA	4:40:37	10:42
1841	291	Walker, Nicholas	M 38	Marina Del Rey	CA	4:40:41	10:42
1842	51	Wilson', Joanne	W 43	Plesanton	CA	4:40:45	10:42
1843	48	Togut, Allen	M 55	Corning	NY	4:40:57	10:43
1844	79	Lahr, Susan	W 38	Laguna Niguel	CA	4:41:01	10:43
1845	67	Lahr-wolf,	W 32	Sparks	NV	4:41:01	10:43
1846	328	Mina, Bruce	M 43	Huntington Stn.	NY	4:41:10	10:43
1847	97	Edwards, Lee	M 53	Monterey	CA	4:41:20	10:44
1848	61	Mcelvain, Lori	W 29	Alamo	CA	4:41:25	10:44
1849	179	Hammes, Steve	M 29	El Segundo	CA	4:41:27	10:44
1850	68	Gray, Tracy	W 30	Watsonville	CA	4:41:30	10:44
1851	329	Ressel, Al	M 43	San Diego	CA	4:41:39	10:45
1852	292	Carbuto, Michael	M 37	Ruidoso	NM	4:41:40	10:45
1853	62	Matherly, K	W 25	Unknown		4:41:43	10:45
1854	180	Matherly, Greg	M 26	San. P. Verdes	CA	4:41:44	10:45
1855	293	Sayers, Jeff	M 35	Austin	TX	4:41:46	10:45
1856	330	Peterson, Jim	M 40	Pacific Grove	CA	4:41:51	10:45
1857	294	Napier, Kirk	M 37	Pacific Grove	CA	4:41:53	10:45
1858	331	Rosenfelt, Fred	M 41	Los Angeles	CA	4:41:55	10:45
1859	49	Koslov, John	M 56	Los Angeles	CA	4:42:03	10:45
1860	98	Dodson, Lamar	M 54	Modesto	CA	4:42:05	10:45
1861	52	Mcdonough, Susan	W 41	Santa Monica	CA	4:42:05	10:45
1862	53	Laub, Jane	W 40	Anoka	MN	4:42:08	10:46
1863	332	Laub, Mark	M 41	Anoka	MN	4:42:08	10:46
1864	15	Wenberg, Cuyler	M 61	Costa Mesa	CA	4:42:31	10:46
1865	35	Smith, Harriet	W 45	Beaverton	OR	4:42:32	10:47
1866	62	Booker, Harold	M 22	Charlotte	NC	4:42:32	10:47
1867	50	Sverdrup, Lawerence	M 58	Libby	MT	4:42:33	10:47
1868	281	Mcguire, Jake	M 33	Oakland	CA	4:42:37	10:47
1869	333	Delbello, Dennis	M 42	Long Beach	CA	4:42:40	10:47
1870	80	Biggs, Alice	W 37	Birmingham	AL	4:42:43	10:47
1871	99	Carroll, Bob	M 54	Chandler	AZ	4:42:43	10:47
1872	4	La Fever, Virginia	W 58	Rio Vista	CA	4:42:43	10:47
1873	334	Bondell, Tom	M 41	Tucson	AZ	4:42:43	10:47
1874	335	Thomas, Ned	M 42	Carmel Valley	CA	4:42:43	10:47
1875	12	Fields, Dina	W 52	Rio Vista	CA	4:42:43	10:47
1876	336	Randle, Raymond	M 44	Oakland	CA	4:42:43	10:47
1877	13	Tudhope, Khartoon	W 53	Rio Vista	CA	4:42:43	10:47
1878	181	Pemberton, Scott	M 26	Bowling Green	KY	4:42:43	10:47
1879	337	Hawkins, Ken	M 42	Marina	CA	4:42:43	10:47
1880	54	Hopkins, Helen	W 41	Modesto	CA	4:42:43	10:47
1881	27	Fultz, Joy	W 24	San Bernardino	CA	4:42:43	10:47
1882	51	Lampson, Jerry	M 56	Grass Valley	CA	4:42:44	10:47
1883	295	Saldana, Michael	M 39	San Dimas	CA	4:42:51	10:47
1884	282	Heppner, Bradley	M 32	Sausalito	CA	4:43:40	10:49
1885	338	Kerr, Bill	M 41	Los Angeles	CA	4:43:44	10:49
1886	197	Snover, Gary	M 48	San Diego	CA	4:43:50	10:50
1887	283	Jones, Richard	M 32	Richmond	CA	4:43:51	10:50
1888	284	Wilbanks, Michael	M 34	Lodi	CA	4:43:52	10:50
1889	55	Mastako, Kathy	W 41	Palo Alto	CA	4:43:53	10:50
1890	339	Mastako, Rodger	M 41	Palo Alto	CA	4:43:54	10:50
1891	100	Blacklock, Mc	M 50	Bakerfield	CA	4:43:58	10:50
1892	296	Foley, Greg	M 39	La Crescenta	CA	4:44:06	10:50
1893	56	Lindquist, Joan	W 43	Palos Verdes	CA	4:44:07	10:50
1894	81	Albers, Chrisanne	W 39	Arlington	VA	4:44:14	10:50
1895	340	Spicer, Wylie	M 40	Halifax	CAN	4:44:15	10:50
1896	82	Bondshu, Joan	W 39	Modesto	CA	4:44:19	10:51
1897	297	Barker, David	M 37	Eden Prairie	MN	4:44:24	10:51
1898	198	Binzen, Bob	M 47	Elk River	MN	4:44:25	10:51
1899	83	Boughton, Lisa	W 35	Piedmont	CA	4:44:27	10:51
1900	182	Howard, Mark	M 29	Douglasville	GA	4:44:29	10:51

Runners enjoyed massages at Marathon Flats, compliments of Registered Physical therapists and Certfied Massage therapists--all 56 of them!

Robb Hallock

OVERALL/ DIVISION PLACE		NAME	SEX/ AGE	CITY/STATE		RACE TIME	PACE MIN/MI
1901	57	Murray, Sue	W 44	Carmichael	CA	4:44:34	10:51
1902	69	Bates, Audrey	W 34	San Jose	CA	4:44:35	10:51
1903	199	Wagner, Robert	M 48	Houston	TX	4:44:44	10:52
1904	341	Auerbach, Roy	M 43	Pebble Beach	CA	4:44:44	10:52
1905	63	Sparks, Joy	W 26	San Leandro	CA	4:44:55	10:52
1906	183	Piruzmand, Farokh	M 29	Moraga	CA	4:44:56	10:52
1907	14	Lembo, Annis	W 54	Carmel	CA	4:45:03	10:52
1908	285	Lembo, Phillip	M 30	Carmel	CA	4:45:04	10:52
1909	84	Aye, Robyn	W 36	Modesto	CA	4:45:11	10:53
1910	200	Mclaughlin, Ron	M 46	Harvey	LA	4:45:17	10:53
1911	342	Simon, Paul	M 41	Arlington	MA	4:45:23	10:53
1912	343	Satterfield, Jay	M 40	Dillingham	AK	4:45:30	10:53
1913	101	Feygin, Vladimir	M 53	Seaside	CA	4:45:36	10:54
1914	344	Merl, Rod	M 44	Hermosa Beach	CA	4:45:40	10:54
1915	5	Reichel, Hisae	W 56	Oakland	CA	4:46:19	10:55
1916	58	Acton, Constance	W 42	Mill Valley	CA	4:46:22	10:55
1917	286	Moore, Leonard	M 31	Monterey	CA	4:46:27	10:55
1918	345	Guglielmino, Robert	M 40	Sonoma	CA	4:46:28	10:56
1919	85	Heit, Bobbie	W 38	Parker	CO	4:46:29	10:56
1920	70	Bradley, Sharon	W 30	Salt Lake City	UT	4:46:29	10:56
1921	3	Dawson, Frank	M 71	Santa Barbara	CA	4:46:30	10:56
1922	346	Eichenlaub, Bob	M 42	Sausalito	CA	4:46:34	10:56
1923	59	Pfiefer, Betty	W 43	Roseville	CA	4:46:39	10:56
1924	71	Serafin, Elaine	W 30	Irvine	CA	4:46:41	10:56
1925	36	Miller, Gail	W 46	Yosemite	CA	4:46:43	10:56
1926	347	Hansen, Douglas	M 41	Palo Alto	CA	4:46:53	10:56
1927	37	Gilmore, Alice	W 47	Petaluma	CA	4:46:58	10:57
1928	298	Dayton, Robert	M 36	Carmel	CA	4:47:07	10:57
1929	287	Macdonald, Colin	M 33	Carmel Highlands	CA	4:47:07	10:57
1930	299	Burley, Mark	M 38	Studio City	CA	4:47:11	10:57
1931	63	Angel, Mark	M 24	Carmel Highlands	CA	4:47:11	10:57
1932	348	Ellroot, Gray	M 42	Santa Monica	CA	4:47:12	10:57
1933	349	Calhoun, Jimi	M 42	Topanea	CA	4:47:12	10:57
1934	350	Mohr, Terry	M 43	West Hills	CA	4:47:15	10:57
1935	184	Fenton, Scott	M 25	Carmel	CA	4:47:17	10:57
1936	64	Van Winkle, Joyce	W 28	San Francisco	CA	4:47:24	10:58
1937	52	Hood, Ben	M 55	Pensacola	FL	4:47:25	10:58
1938	288	Komada, Mark	M 30	Torrane	CA	4:47:32	10:58
1939	201	Quimby, Roger	M 48	Mt View	CA	4:47:34	10:58
1940	289	Kuykendall, David	M 34	Los Angeles	CA	4:47:36	10:58
1941	65	Ruediger, Najoo	W 27	Marina	CA	4:47:46	10:59
1942	202	Impellizzeri, Michael	M 48	Arnold	MD	4:47:49	10:59
1943	86	Dyer, Carol	W 38	San Diego	CA	4:47:50	10:59
1944	38	Thomas, Jeanette	W 47	Patterson	CA	4:47:54	10:59
1945	3	Cavill, George	M 69	Valley Heights	AUS	4:47:57	10:59
1946	66	Perlman, Deborah	W 27	Venice	CA	4:48:00	10:59
1947	300	Godfryd, Thomas	M 38	Birmingham	AL	4:48:03	10:59
1948	16	Squazzoni, Lou	M 60	Cayucos	CA	4:48:04	10:59
1949	351	Grasset, Christopher	M 41	Oakville	CAN	4:48:15	11: 0
1950	203	Moore, Craig	M 49	Los Angeles	CA	4:48:24	11: 0
1951	204	Santwier, Ron	M 46	San Jose	CA	4:48:30	11: 0
1952	72	Unislawski, Elizabeth	W 34	Marietta	GA	4:48:33	11: 0
1953	290	Dalton, Patrick	M 32	Carmel	CA	4:48:41	11: 1
1954	53	De Soto, Emilio	M 57	Monterey	CA	4:48:46	11: 1
1955	102	Gruber, Robert	M 51	Pacific Grove	CA	4:48:47	11: 1
1956	352	Kelley, Thomas	M 42	Anaheim	CA	4:48:47	11: 1
1957	87	Baird, Barbara	W 37	Carmel	CA	4:48:52	11: 1
1958	353	Cornell, Fred	M 44	Marina	CA	4:48:53	11: 1
1959	291	Carty, Irvin	M 34	Fort Ord	CA	4:48:59	11: 1
1960	301	Mathis, Alan	M 39	Jacksonville	AL	4:49:00	11: 1
1961	292	Chapman, David	M 31	Bakersfield	CA	4:49:02	11: 1
1962	354	Lange, Vladimir	M 43	Los Angeles	CA	4:49:05	11: 2
1963	293	Thompson, Jay	M 34	Pismo Beach	CA	4:49:08	11: 2
1964	15	Bell, Bobby	M 19	San Ramon	CA	4:49:18	11: 2
1965	294	Waldo, Jose Luis	M 31	El Paso	TX	4:49:20	11: 2
1966	54	Fisher, Shell	M 58	Carmel	CA	4:49:28	11: 2
1967	302	Markow, Paul	M 36	Elk Grove	CA	4:49:34	11: 3
1968	60	Snyder, Bobbi	W 43	Louisville	CO	4:49:42	11: 3
1969	73	Vaquera-finley, Rosalba	W 34	Forest Ranch	CA	4:49:43	11: 3
1970	295	Stuempges, Brian	M 34	Lacrosse	WI	4:49:56	11: 3
1971	355	Lockwood, Cam	M 42	Arcadia	CA	4:49:58	11: 4
1972	16	Andrew, Irvin	M 19	Brooklyn	NY	4:50:01	11: 4
1973	55	Jones, Ben	M 57	Lone Pine	CA	4:50:06	11: 4
1974	88	Palmer, Leila	W 38	Irvine	CA	4:50:15	11: 4
1975	61	Sarubbi, Betsy	W 41	Oakland	CA	4:50:15	11: 4
1976	205	Norberg, Bob	M 45	Duarte	CA	4:50:18	11: 4
1977	67	Clemmons, Kathy	W 27	Vista	CA	4:50:19	11: 4
1978	356	Foudy, Michael	M 42	Carmel	CA	4:50:24	11: 5
1979	303	Stanley, Brian	M 39	Keams Canyon	AZ	4:50:26	11: 5
1980	56	Ellinor, Dan	M 56	Dallas	TX	4:50:29	11: 5
1981	62	Cort Johnson, Susan	W 40	Sacramento	CA	4:50:41	11: 5
1982	63	Deen, Judith	W 43	Redland	CA	4:50:41	11: 5
1983	206	Eisenbud, Elliott	M 47	Carmichael	CA	4:50:44	11: 5
1984	357	Edmondson, Larry	M 41	Hilmar	CA	4:50:50	11: 6
1985	207	Ahlem, William	M 46	Hilmar	CA	4:50:51	11: 6
1986	208	Lentz, Harry	M 45	Broken Arrow	OK	4:50:53	11: 6
1987	358	Black, Thomas	M 44	Okemos	MI	4:51:02	11: 6
1988	209	Sajulga, Norm	M 49	Hawthorne	CA	4:51:08	11: 6
1989	64	Weisker', Cheryl	W 44	Alameda	CA	4:51:12	11: 6
1990	65	Porter, Kathy	W 42	Pacific Grove	CA	4:51:14	11: 6
1991	296	Arnett, Matthew	M 34	Capitola	CA	4:51:17	11: 7
1992	304	Smith, T.j.	M 35	Salinas	CA	4:51:20	11: 7
1993	103	Lutz, George	M 54	Warren	NJ	4:51:21	11: 7
1994	305	Levinson, Jeff	M 38	Phoenix	AZ	4:51:26	11: 7
1995	104	Thompson, Dave	M 53	Saratoga	CA	4:51:27	11: 7
1996	210	Washburn, John	M 47	Grants Pass	OR	4:51:28	11: 7
1997	185	Bryant, Terry	M 27	Fresno	CA	4:51:44	11: 8
1998	306	Adamson, Reed	M 38	Bakersfield	CA	4:51:44	11: 8
1999	307	Bikul, Kamil	M 37	Manteca	CA	4:51:55	11: 8
2000	17	Ruggles, Andrew	M 17	Fair Oaks	CA	4:51:56	11: 8

OVERALL/ DIVISION PLACE		NAME	SEX/ AGE	CITY/STATE		RACE TIME	PACE MIN/MI
2001	359	Brannan, Garry	M 41	Livermore	CA	4:52:01	11: 8
2002	66	Jerge, Pattie	W 42	Martinez	CA	4:52:02	11: 8
2003	74	Robbins, Janette	W 32	Sacramento	CA	4:52:04	11: 8
2004	75	Canlas, Virginia	W 34	San Marcos	CA	4:52:07	11: 8
2005	360	Vastarella, Domenico	M 44	Carmel	CA	4:52:10	11: 9
2006	76	Snyder, Margaret	W 34	Laguna Hills	CA	4:52:13	11: 9
2007	308	Arterburn, Stephen	M 36	Laguna Beach	CA	4:52:13	11: 9
2008	67	Hodges, Cookie	W 41	Prescott	AZ	4:52:16	11: 9
2009	309	Templeton, Bill	M 38	Shreveport	LA	4:52:17	11: 9
2010	361	White, Jim	M 42	Pleasanton	CA	4:52:18	11: 9
2011	89	Marr, Jeni	W 38	Alameda	CA	4:52:19	11: 9
2012	211	Cook, Harold	M 47	Irvine	CA	4:52:20	11: 9
2013	68	Batterson, Becky	W 26	Del Mar	CA	4:52:21	11: 9
2014	68	Schuster-myhre, Madonna	W 40	Benicia	CA	4:52:23	11: 9
2015	310	Kohlmeister, Glenn	M 36	Sacramento	CA	4:52:25	11: 9
2016	186	Harber, Jeff	M 28	Del Rey Oaks	CA	4:52:34	11:10
2017	90	Parker, Joan	W 35	Salinas	CA	4:52:34	11:10
2018	362	Still, James	M 41	Mountain View	CA	4:52:38	11:10
2019	91	Hawthorne, Sue	W 35	Pacific Grove	CA	4:52:42	11:10
2020	363	Ash, Ken	M 40	Salinas	CA	4:52:46	11:10
2021	364	Ash, Philip	M 44	Salinas	CA	4:52:47	11:10
2022	77	Dickie, Christine	W 32	London	CAN	4:52:49	11:10
2023	4	Mcgough, Richard	M 68	Palo Alto	CA	4:52:50	11:10
2024	311	Davenas, Pierre	M 37	Carmel	CA	4:52:56	11:10
2025	312	Avedissian, Hagop	M 36	Albuquerque	NM	4:52:56	11:10
2026	2	Palmer, Etta	W 62	Saratoga	CA	4:53:01	11:11
2027	365	Veerkamp, Bob	M 41	Cool	CA	4:53:24	11:11
2028	39	Kerson, Sharon	W 48	Culver City	CA	4:53:33	11:12
2029	297	Lucey, James	M 32	Walnut Creek	CA	4:53:37	11:12
2030	92	Mathews, Elizabeth	W 35	Soquel	CA	4:53:39	11:12
2031	5	Sicile, Andre	M 66	Altadena	CA	4:53:44	11:12
2032	69	Creighton, Pamela	W 29	Alameda	CA	4:53:49	11:12
2033	212	Thompson, Lee	M 45	San Jose	CA	4:53:50	11:12
2034	70	Fox, Brenda	W 27	Ben Lomond	CA	4:53:50	11:12
2035	93	Greenwell, Karen	W 35	Lexington	KY	4:53:53	11:13
2036	187	Messick, Michael	M 29	Ft Ord	CA	4:53:57	11:13
2037	6	Milich, Esther	W 58	West Covina	CA	4:54:09	11:13
2038	213	Bruce, Charles	M 45	Fort Worth	CA	4:54:14	11:13
2039	298	Westphal, Ken	M 31	Monterey	CA	4:54:21	11:14
2040	64	Cochran, James	M 23	Salinas	CA	4:54:31	11:14
2041	40	Lamont, Joan	W 46	Hayward	CA	4:54:50	11:15
2042	366	Stanculescu, Alexander	M 41	Del Mar	CA	4:54:51	11:15
2043	78	Marsh, Saundra	W 34	Placerville	CA	4:54:57	11:15
2044	367	Huebsch, Frank	M 43	Vallejo	CA	4:55:17	11:16
2045	105	Maland, Ken	M 51	Chubbuck	ID	4:55:19	11:16
2046	313	Ramsey, Diek	M 37	Salinas	CA	4:55:24	11:16
2047	299	Syner, John	M 34	Laguna Hills	CA	4:55:31	11:16
2048	65	Haggerty, Vincent	M 23	Huntington Beach	CA	4:55:35	11:16
2049	368	Swigert, Mark	M 44	Sacramento	CA	4:55:36	11:16
2050	57	Massey, Hugh	M 58	El Monte	CA	4:55:37	11:16
2051	79	Behan, Catherine	W 30	Oakland	CA	4:55:38	11:17
2052	214	Thorpe, Dave	M 46	Laguna Beach	CA	4:55:41	11:17
2053	80	Ackles, Ronda	W 33	Chatsworth	CA	4:55:44	11:17
2054	369	Bustamante, Ruben	M 44	Camarillo	CA	4:55:45	11:17
2055	314	Tickel, Gary	M 38	Los Altos	CA	4:55:46	11:17
2056	69	Davis, Alida	W 40	Pebble Beach	CA	4:55:50	11:17
2057	188	Neer, Mark	M 28	Redondo Beach	CA	4:55:56	11:17
2058	71	Oliver, Raylynn	W 29	Stanford	CA	4:56:03	11:17
2059	315	Mcgowan, Gerry	M 39	Monterey	CA	4:56:03	11:17
2060	215	Denney, William	M 45	Dallas	TX	4:56:04	11:18
2061	316	Gostafson, Gary	M 36	Los Gatos	CA	4:56:12	11:18
2062	300	Gustafson, Wes	M 34	San Jose	CA	4:56:12	11:18
2063	66	Jolliff, Paul	M 24	California City	CA	4:56:18	11:18
2064	106	Mcmullen, Anthony	M 51	Sacramento	CA	4:56:19	11:18
2065	370	Weber, Bennie	M 42	Lodi	CA	4:56:22	11:18
2066	216	Cooper, Joseph	M 48	La Crescenta	CA	4:56:26	11:18
2067	371	Hasan, Nasir	M 40	Darien	CT	4:56:28	11:18
2068	372	Calkins, James	M 40	Granada Hills	CA	4:56:31	11:19
2069	70	Kopitzke, Loretta	W 43	Angwin	CA	4:56:34	11:19
2070	217	Olson, Dean	M 45	Redlands	CA	4:56:35	11:19
2071	373	Schneider, Michael	M 42	Mb	CA	4:56:39	11:19
2072	218	Zimbelman, Ted	M 47	Manhattan Beach	CA	4:56:40	11:19
2073	317	Pattyn, Gary	M 37	Fremont	CA	4:56:44	11:19
2074	318	Sheehan, Terry	M 39	Palm Springs	CA	4:56:47	11:19
2075	58	Crundall, Phil	M 55	Napa	CA	4:56:57	11:20
2076	59	Fetchko, Philip	M 57	Hawthorne	CA	4:57:03	11:20
2077	374	Lesser, Henry	M 43	Los Angeles	CA	4:57:07	11:20
2078	301	Farmer, John	M 32	Manhattan Beach	CA	4:57:09	11:20
2079	302	Cook, Rick	M 33	Agoura	CA	4:57:17	11:20
2080	71	Vigeland, Beborah	W 42	Ft Worth	TX	4:57:37	11:21
2081	94	Cook, Karen	W 38	Monterey	CA	4:57:38	11:21
2082	81	Christian, Marla	W 33	El Toro	CA	4:57:42	11:21
2083	375	Cornell, Trent	M 40	Palos Verdes Est	CA	4:57:46	11:21
2084	376	Green, Michael	M 43	Carmel	CA	4:57:52	11:22
2085	67	Wai Lap Hui, Joe	M 24	Fremont	CA	4:57:55	11:22
2086	72	Rush, Susan	W 41	Sante Fe	NM	4:57:59	11:22
2087	95	Lopez, Marjorie	W 37	Placerville	CA	4:58:07	11:22
2088	303	Menold, John	M 32	Salinas	CA	4:58:16	11:23
2089	377	High, Ron	M 41	Topanga Canyon	CA	4:58:22	11:23
2090	107	Fisher, Stanley	M 54	Lompoc	CA	4:58:23	11:23
2091	96	Hernandez, Lindsey	W 39	Fremont	CA	4:58:32	11:23
2092	82	Woods, Joan	W 34	Burlingame	CA	4:58:33	11:23
2093	319	Freedman, David	M 35	Venice	CA	4:58:37	11:23
2094	108	Chambers, Jesse	M 51	Seaside	CA	4:58:48	11:24
2095	304	Hazas, Eric	M 33	Pres Of Sf	CA	4:58:52	11:24
2096	189	Terrell, Stephen	M 27	Alameda	CA	4:58:52	11:24
2097	378	Wissell, Frank	M 44	Camarillo	CA	4:59:02	11:24
2098	379	Van Scott, Jonathan	M 44	Thousand Oaks	CA	4:59:03	11:24
2099	320	Peachey, Randy	M 35	N Lauderdale	FL	4:59:04	11:24
2100	305	Haas, Mark	M 31	Santa Monica	CA	4:59:05	11:24

Bill Smallen enjoys Odwalla juices at the finish area, Marathon Flats.

Robb Hallock

OVERALL/ DIVISION PLACE		NAME	SEX/ AGE	CITY/STATE		RACE TIME	PACE MIN/MI
2101	190	Clemmons, Jim	M 26	Vista	CA	4:59:11	11:25
2102	380	Cook, Don	M 42	Carmel	CA	4:59:21	11:25
2103	321	Burke, Brandon	M 39	Los Altos	CA	4:59:30	11:25
2104	83	Kuhlman, Sara	W 30	Hermosa Beach	CA	4:59:30	11:25
2105	97	Ruder, Cheryl	W 39	Ojai	CA	4:59:33	11:25
2106	73	Bein, Dawn	W 43	Los Angeles	CA	4:59:43	11:26
2107	381	Hobbs, Thomas	M 40	Marina	CA	5:00:01	11:27
2108	382	Shepler, Robert	M 44	Tulsa	OK	5:00:01	11:27
2109	15	London, Rae	W 53	Sacramento	CA	5:00:02	11:27
2110	383	Milford, Steve	M 42	Tulsa	OK	5:00:03	11:27
2111	74	Fuerst, Jill	W 42	Nevada City	CA	5:00:23	11:27
2112	17	Fall, John	M 60	San Diego	CA	5:00:24	11:27
2113	28	King, Antoinette	W 24	Reynoldsburg	OH	5:00:27	11:28
2114	75	Sundberg, Mary	W 42	Placerville	CA	5:00:38	11:28
2115	306	Lewis, Keith	M 33	So Pasadena	CA	5:00:39	11:28
2116	72	Cowan, Bruce	W 26	Indio	CA	5:00:40	11:28
2117	29	Poon, Veronica	W 23	San Francisco	CA	5:00:45	11:28
2118	76	Trumbull, Renee	W 43	Roseville	CA	5:00:51	11:28
2119	384	Roman, Edward	M 44	Roseville	CA	5:00:51	11:28
2120	385	Ross, Douglas	M 42	Los Angeles	CA	5:00:58	11:29
2121	41	Rogerson, Sandy	W 47	Carmel	CA	5:01:00	11:29
2122	191	Jalandoni, Noel	M 25	Glendale	CA	5:01:04	11:29
2123	18	Irvine, Douglas	M 64	Manhattan Beach	CA	5:01:12	11:29
2124	219	Heifetz, Barry	M 48	San Anselmo	CA	5:01:16	11:29
2125	60	Figg, Charles	M 55	Fresno	CA	5:01:30	11:30
2126	307	Pimentel, David	M 32	Oakland	CA	5:01:31	11:30
2127	61	Peacock, Stan	M 56	Long Beach	CA	5:01:35	11:30
2128	73	Wenk, Jennifer	W 28	Hollywood	CA	5:01:54	11:31
2129	98	Mcgregor, Penny	W 35	Coquitwam	CAN	5:02:00	11:31
2130	84	Barnes, Christine	W 33	Novato	CA	5:02:05	11:31
2131	192	Thompson, David	M 29	Redwood City	CA	5:02:06	11:31
2132	386	Mcgregor, Gary	M 42	Coquitlam	CAN	5:02:16	11:32
2133	109	Hartley, Thomas	M 51	Dunwoody	GA	5:02:23	11:32
2134	99	Hughes, Phyllis	W 36	Kennesaw	GA	5:02:42	11:33
2135	74	Mcchesney, Leslie	W 27	San Francisco	CA	5:02:53	11:33
2136	77	Rasenovich, Iral	W 41	Lake Oswego	OR	5:02:57	11:33
2137	220	Maloney, Joe	M 48	Seattle	WA	5:02:58	11:33
2138	110	Reed, Glade	M 51	Arlington	TX	5:03:04	11:34
2139	111	Owen, Michael	M 50	Marina	CA	5:03:10	11:34
2140	308	Brutzman, Don	M 33	Aiea	HI	5:03:23	11:34
2141	322	Jensen, Stan	M 37	Campbell	CA	5:03:40	11:35
2142	78	Johnson, Linda	W 42	Campbell	CA	5:03:40	11:35
2143	68	Glassco, Gregory	M 24	Cotati	CA	5:03:42	11:35
2144	16	Knafelc, Janice	W 50	Lafayette	CA	5:03:45	11:35
2145	62	Jones, Peter	M 55	Gloucester	CAN	5:04:01	11:36
2146	387	Irvin, David	M 43	Chicago	IL	5:04:44	11:37
2147	100	Moffat, Linda	W 37	Vancouver	BC	5:04:45	11:37
2148	63	Homenchuk, Albert	M 58	Burnaby	CAN	5:04:55	11:38
2149	85	Westphal, Sonia	W 30	Monterey	CA	5:04:55	11:38
2150	101	Gonzalez, Mg	W 39	Pacoima	CA	5:04:58	11:38
2151	64	Mc Clendon, George	M 56	Soquel	CA	5:05:06	11:38
2152	309	Cundiff, Timothy	M 32	Marietta	GA	5:05:08	11:38
2153	323	Bromiley, Hugh	M 36	Carmel	CA	5:05:13	11:38
2154	79	Rich, Ann	W 44	San Antonio	TX	5:05:22	11:39
2155	80	Skinner, Patricia	W 40	Parker	CO	5:05:23	11:39
2156	310	Martinez, Daniel	M 33	La Verne	CA	5:05:32	11:39
2157	86	Fong, Georgina	W 34	Sacramento	CA	5:05:45	11:40
2158	221	Nelson, Arthur	M 48	Fremont	CA	5:05:56	11:40
2159	42	Maus, Karen	W 48	Encinitas	CA	5:06:03	11:40
2160	3	Kassube, Chris	W 60	Santa Fe	NM	5:06:21	11:41
2161	87	West, Tammy	W 30	Paso Robles	CA	5:06:26	11:41
2162	75	Hunter, Chandra	W 28	Pacific Grove	CA	5:06:27	11:41
2163	76	Tricarichi, Tina	W 28	Monterey	CA	5:06:28	11:41
2164	112	Gillette, John	M 50	Santa Cruz	CA	5:06:29	11:41
2165	65	Nedceman, George	M 59	Torrance	CA	5:06:32	11:41
2166	81	La Plante, Julie	W 40	Sacramento	CA	5:06:33	11:42
2167	193	Wright, Robert	M 28	San Jose	CA	5:06:44	11:42
2168	88	Scalise, Tina	W 34	Diamond Springs	CA	5:07:04	11:43
2169	19	Black, George	M 60	Auburn	CA	5:07:05	11:43
2170	113	Haywood, Jerry	M 50	Merced	CA	5:07:23	11:43
2171	222	Melen, Wenzel	M 45	Santa Monica	CA	5:07:27	11:44
2172	82	Watson, Jacqueline	W 44	Sunnyvale	CA	5:07:30	11:44
2173	388	Vachal, Ed	M 43	Gresham	OR	5:07:34	11:44
2174	89	Leslie, Michelle	W 31	Monterey	CA	5:07:53	11:45
2175	30	Ripple, Jennifer	W 23	Ann Arbor	MI	5:07:56	11:45
2176	223	Goss, Jerry	M 45	Springfield	OR	5:07:57	11:45
2177	102	Johson, Rutha	W 38	Pasadena	CA	5:08:00	11:45
2178	83	Gallagher, Janie	W 43	Sacramento	CA	5:08:02	11:45
2179	17	Johnson, Valerie	W 51	Santa Cruz	CA	5:08:03	11:45
2180	43	Hawes, Amanda	W 46	San Jose	CA	5:08:17	11:45
2181	389	Phillips, Jim	M 43	Santa Cruz	CA	5:08:17	11:45
2182	4	Brooks, Anne Marie	W 18	Santa Paula	CA	5:08:32	11:46
2183	311	Fridjhon, Lionel	M 30	San Francisco	CA	5:08:34	11:46
2184	114	Mccoy, John	M 53	Portola	CA	5:08:42	11:46
2185	324	Vargas, Richard	M 36	San Jose	CA	5:08:42	11:46
2186	7	Alguire, Eleanor	W 56	Moreno Valley	CA	5:09:15	11:48
2187	103	Imlach, Susie	W 38	Sonora	CA	5:09:19	11:48
2188	104	Miller, Yolanda	W 35	Albuquerque	NM	5:09:29	11:48
2189	77	Bryan, Dana	W 25	Port Moody	BC	5:09:29	11:48
2190	84	Erickson, Donna	W 40	Paicines	CA	5:09:31	11:48
2191	85	North, Dolly	W 42	Victoria	BC	5:09:33	11:48
2192	194	Xavier, Sunil	M 26	Arlington	VA	5:10:37	11:51
2193	325	Bihum, Chuck	M 38	Boulder	CO	5:10:45	11:51
2194	326	Lopez, David	M 38	Santa Barbara	CA	5:10:55	11:52
2195	390	Wagoner, Gary	M 40	San Leandro	CA	5:11:00	11:52
2196	312	Maggiore, Ken	M 33	San Francisco	CA	5:11:01	11:52
2197	31	Jennings, Jill	W 22	Las Cruces	NM	5:11:01	11:52
2198	66	Herrin, Clifton	M 55	Mableton	GA	5:11:01	11:52
2199	67	Sparks', Bob	M 57	Castro Valley	CA	5:11:07	11:52
2200	20	Rochel, James	M 64	Garland	TX	5:11:27	11:53

OVERALL/ DIVISION PLACE		NAME	SEX/ AGE	CITY/STATE		RACE TIME	PACE MIN/MI
2201	327	Relth, Steven	M 37	San Diego	CA	5:11:28	11:53
2202	8	Baker, Pam	W 57	Agoura Hills	ENG	5:11:41	11:53
2203	313	Lenard, Richard	M 34	Los Angeles	CA	5:11:57	11:54
2204	90	Relth, Marijane	W 34	San Diego	CA	5:11:59	11:54
2205	78	Scanlin, Cindy	W 25	San Jose	CA	5:12:15	11:55
2206	314	Young, Mark	M 32	Monterey	CA	5:12:29	11:55
2207	91	Holmes, Janet	W 30	Longwood	FL	5:12:45	11:56
2208	391	Rothman, Howard	M 42	Santa Barbara	CA	5:12:53	11:56
2209	392	Dean, Michael	M 42	Santa Barbara	CA	5:12:54	11:56
2210	195	Moreno, Edward	M 29	Carpinteria	CA	5:13:01	11:56
2211	79	Conlan, Florence	W 25	Carmel Valley	CA	5:13:09	11:57
2212	6	Fritz, Al	M 65	Arroyo Grande	CA	5:13:10	11:57
2213	315	Anderson, Kevin	M 34	Seattle	WA	5:13:10	11:57
2214	105	Anderson, Fran	W 38	Seattle	WA	5:13:10	11:57
2215	86	Nerwinski, Susanne	W 40	Placerville	CA	5:13:35	11:58
2216	115	Burke, James	M 54	San Francisco	CA	5:13:44	11:58
2217	92	Lococo, Jeanmarie	W 31	New Orleans	LA	5:14:06	11:59
2218	87	Powell-millar, Chrstn.	W 43	Carmichael	CA	5:14:15	11:59
2219	196	Medina, David L	M 29	Los Gatos	CA	5:14:34	12: 0
2220	328	Edmunds, Eric	M 36	Los Angeles	CA	5:14:35	12: 0
2221	88	Edmunds, Debora	W 40	Los Angeles	CA	5:14:36	12: 0
2222	393	Wild, Harrison	M 44	Richmond	CA	5:14:42	12: 0
2223	329	Cha, David	M 35	Vancouver	CAN	5:15:05	12: 1
2224	224	Perez, Raul	M 48	Palo Alto	CA	5:15:16	12: 1
2225	89	Perez, Monika	W 44	Palo Alto	CA	5:15:16	12: 1
2226	394	Hodges, Ken	M 42	Prescott	AZ	5:15:16	12: 1
2227	93	Million, Yvette	W 30	San Jose	CA	5:15:19	12: 2
2228	90	Kelley, Kathleen	W 43	Anaheim	CA	5:15:28	12: 2
2229	225	Stevens, Dan	M 47	Malibu	CA	5:15:37	12: 2
2230	226	Golenor, Robert	M 49	Hacienada Hghts.	CA	5:15:53	12: 3
2231	68	Priest, Earle	M 59	Mariposa	CA	5:15:54	12: 3
2232	94	Walsh, Lori	W 34	Tracy	CA	5:16:01	12: 3
2233	69	Reuter, Erland	M 57	Monterey	CA	5:16:21	12: 4
2234	95	Hoffman, Cyndi	W 31	Los Angeles	CA	5:16:25	12: 4
2235	227	Guesbrecht, Alvin	M 48	Winnipeg	CAN	5:16:28	12: 4
2236	96	Frank, Elizabeth	W 30	Springfield	VA	5:16:35	12: 5
2237	228	Cripe, Ralph	M 49	Carlsbad	CA	5:17:42	12: 7
2238	91	Riehle, Thelma	W 42	Sepulveda	CA	5:18:01	12: 8
2239	4	Delfausse, Pierre	M 73	Carmel	CA	5:18:11	12: 8
2240	97	Mcdonald, Michele	W 33	Costa Mesa	CA	5:18:14	12: 8
2241	395	Savignak, Serge	M 41	Joliette	CAN	5:18:16	12: 8
2242	316	Diamond, Steve	M 34	San Francisco	CA	5:18:19	12: 8
2243	229	Squailia, Alan	M 46	Reno	NV	5:18:27	12: 9
2244	80	Jensen, Kristin	W 25	San Francisco	CA	5:18:52	12:10
2245	70	Chappel, John	M 58	Reno	NV	5:18:52	12:10
2246	197	Dons, Fred	M 28	San Francisco	CA	5:20:05	12:13
2247	81	Rodgers, Tina	W 26	Redlands	CA	5:20:18	12:13
2248	18	Small, Joyce	W 52	Mountain View	CA	5:21:24	12:16
2249	98	Cole, Annette	W 33	Reno	NV	5:21:50	12:17
2250	99	Hunt, Carol	W 34	Reno	NV	5:21:51	12:17
2251	230	Lyles, Paul	M 46	Mar Vista	CA	5:21:56	12:17
2252	92	Harrison, April	W 44	Monterey	CA	5:21:58	12:17
2253	100	Fujita, Mari	W 30	Los Angeles	CA	5:22:00	12:17
2254	96	Cast, Sharon	W 43	Fremont	CA	5:30:00	12:35
2255	22	Gullage, George	M 62	Saratoga	CA	5:30:00	12:35
2256	318	Poon, Joseph	M 34	Brooklyn	NY	5:30:00	12:35
2257	90	Melland, Lisa	W 28	Santa Barbara	CA	5:30:00	12:35
2258	86	Roland, Jennifer	W 26	San Francisco	CA	5:30:00	12:35
2259	111	Kent, Donna	W 38	Los Angeles	CA	5:30:00	12:35
2260	107	Julian, Gladys	W 34	Hollywood	FL	5:30:00	12:35
2261	23	Mitchum, Marce	W 52	Laramie	WY	5:30:00	12:35
2262	6	Aukerman, Claire	W 60	Hermosa Beach	CA	5:30:00	12:35
2263	94	Alota, Ruth	W 41	Monterey	CA	5:30:00	12:35
2264	117	Hanely, Robert	M 50	San Bruno	CA	5:30:00	12:35
2265	85	Grace, Joy	W 26	San Francisco	CA	5:30:00	12:35
2266	48	Arasim, Diane	W 47	Sun City	CA	5:30:00	12:35
2267	21	Matthias, Yukari	W 54	Victorville	CA	5:30:00	12:35
2268	103	Habeggez, Denise	W 44	Lone Pine	CA	5:30:00	12:35
2269	95	Pepper, Kelly	W 41	Napa	CA	5:30:00	12:35
2270	398	Corbett, Vincent	M 44	Oakland	CA	5:30:00	12:35
2271	108	Williams, Anita	W 33	Monterey	CA	5:30:00	12:35
2272	399	Fisher, Robert	M 44	Palo Alto	CA	5:30:00	12:35
2273	109	Bisson, Pam	W 33	Van Nuys	CA	5:30:00	12:35
2274	232	Pius, James	M 45	Fresno	CA	5:30:00	12:35
2275	400	Shough, Dave	M 42	San Jose	CA	5:30:00	12:35
2276	103	Radichel, Catherine	W 32	Salt Lake City	UT	5:30:00	12:35
2277	47	Mcqualin, Sandra	W 46	Fairmont	WV	5:30:00	12:35
2278	106	Tacy-crilslie, Carolyn	W 36	Fairmont	WV	5:30:00	12:35
2279	235	Palmieri, Ralph	M 47	Los Angeles	CA	5:30:00	12:35
2280	322	Ramirez, Fortunato	M 31	San Jose	CA	5:30:00	12:35
2281	32	Duffy, Natalie	W 24	Santa Cruz	CA	5:30:00	12:35
2282	7	Evans, Robert	M 65	Mariposa	CA	5:30:00	12:35
2283	100	Kinsell, Lynn	W 44	Fallon	NV	5:30:00	12:35
2284	21	Lyons, Vic	M 64	Murphys	CA	5:30:00	12:35
2285	91	Sharp, Rebecca	W 29	Mesa	AZ	5:30:00	12:35
2286	121	Standridge, Lanny	M 52	Tempe	AZ	5:30:00	12:35
2287	198	Alsup, Jerry	M 28	Seaside	CA	5:30:00	12:35
2288	84	Huling, Joni	W 29	Pacific Grove	CA	5:30:00	12:35
2289	92	Gold, Karen	W 26	La	CA	5:30:00	12:35
2290	99	Gent, Shari	W 40	San Francisco	CA	5:30:00	12:35
2291	49	Massey, Lauri	W 45	El Monte	CA	5:30:00	12:35
2292	320	Santella, Michael	M 33	Hollywood	FL	5:30:00	12:35
2293	101	Rehage, Cathy	W 40	Riverside	CA	5:30:00	12:35
2294	402	Rehage, Rhett	M 42	Riverside	CA	5:30:00	12:35
2295	119	Mcpherson, Ronald	M 54	Encino	CA	5:30:00	12:35
2296	105	Williams, Mary	W 32	San Francisco	CA	5:30:00	12:35
2297	396	Pon, Frank	M 44	Pasadena	CA	5:30:00	12:35
2298	89	Ranfagni, Giovanna	W 29	Costa Mesa	CA	5:30:00	12:35
2299	317	Kessler, John	M 34	Fresno	CA	5:30:00	12:35
2300	44	Hicks, Lee	W 46	San Jose	CA	5:30:00	12:35

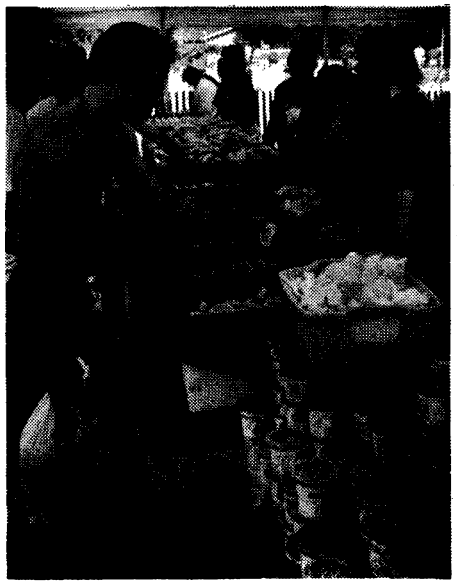

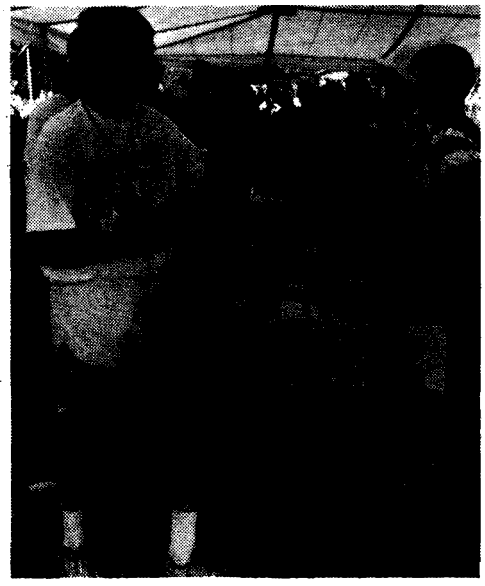

Runners treats at the finish included; Safeway bananas and oranges, Cornnuts, Coors Beer from Sparolini Distributors, Odwalla fresh juices, Vittel mineral water, Knudsen yogurt, Gatorade, Kashi, Entenmans low-choresterol cakes, Lifetime low-fat natural cheeses.

Robb Hallock

April 29, 1990

Big Sur International Marathon

OVERALL/ DIVISION PLACE		NAME	SEX/ AGE	CITY/STATE		RACE TIME	PACE MIN/MI
2301	82	Miller, Ann	W 29	Monterey	CA	5:30:00	12:35
2302	88	Levenson, Susan	W 26	Miami	FL	5:30:00	12:35
2303	102	Krier, Kathleen	W 43	Aptos	CA	5:30:00	12:35
2304	102	Deberry, Susan	W 34	Tulsa	OK	5:30:00	12:35
2305	20	Heber, Peggy	W 50	Vancouver	CAN	5:30:00	12:35
2306	97	Homenchuk, Catherine	W 40	Burnby	CAN	5:30:00	12:35
2307	332	Fuentes, Pablo	M 35	Fremont	CA	5:30:00	12:35
2308	401	Villanpando, Dan	M 44	Seaside	CA	5:30:00	12:35
2309	35	Candia, Michelle	W 22	Los Gatos	CA	5:30:00	12:35
2310	395	Gallant, Thomas	M 40	Pacific Grove	CA	5:30:00	12:35
2311	319	Boyle, Henry'	M 33	Claremont	CA	5:30:00	12:35
2312	98	Grieb, Shelly	W 42	San Jose	CA	5:30:00	12:35
2313	397	Grieb, Rich	M 43	San Jose	CA	5:30:00	12:35
2314	116	Krause, Dave	M 50	Biringham	MI	5:30:00	12:35
2315	403	Littlehales, Dave	M 41	Mountain View	CA	5:30:00	12:35
2316	108	Van Hook, Denise	W 38	Yosemite	CA	5:30:00	12:35
2317	46	Slowey, Norma Jo	W 45	Placerville	CA	5:30:00	12:35
2318	120	Kalan, Arnold	M 54	Pac. Palisades	CA	5:30:00	12:35
2319	71	Dean, Richard	M 55	Acton	CA	5:30:00	12:35
2320	22	Thoms, Clara	W 53	La Crescenta	CA	5:30:00	12:35
2321	231	Tuer, Bill	M 46	Fort Ord	CA	5:30:00	12:35
2322	321	Haines, Richard	M 30	Fullerton Ca	CA	5:30:00	12:35
2323	9	Leek, Edythe	W 59	Sacramento	CA	5:30:00	12:35
2324	329	Robertson, Douglas	M 37	Seaside	CA	5:30:00	12:35
2325	19	Bright, Linda	W 52	Naples	FL	5:30:00	12:35
2326	106	Williams, Brenda	W 33	Salinas	CA	5:30:00	12:35
2327	109	Ke, Joan	W 38	Yorba Linda	CA	5:30:00	12:35
2328	104	Holcomb, Jamie	W 30	Lodi	CA	5:30:00	12:35
2329	45	Compton, Penny	W 46	Los Angeles	CA	5:30:00	12:35
2330	404	Hill, Alan	M 43	Hermosa Beach	CA	5:30:00	12:35
2331	33	Wallis, Tina	W 20	Davis	CA	5:30:00	12:35
2332	331	Bleker, John	M 39	Leander	TX	5:30:00	12:35
2333	110	Myggen, Magi	W 39	Los Angeles	CA	5:30:00	12:35
2334	34	Verina, Lucille	W 23	Ringwood	NJ	5:30:00	12:35
2335	118	Campbell, David	M 50	Pacific Grove	CA	5:30:00	12:35
2336	234	Caldwell, Gary	M 45	St Louis	MD	5:30:00	12:35
2337	5	Minasian, Diane	W 60	Pac. Palisades	CA	5:30:00	12:35
2338	83	Tolman, Victoria	W 29	Tarzana	CA	5:30:00	12:35
2339	107	Mckee, Jerry	W 36	Ann Arbor	MI	5:30:00	12:35
2340	199	Romero-lozano, Jorge	M 26	San Francisco	CA	5:30:00	12:35
2341	1	Marsh, Annabel	W 66	San Francisco	CA	5:30:00	12:35
2342	233	Krasa, Peter	M 45	Pebble Beach	CA	5:30:00	12:35
2343	4	Baker, Elizabeth	W 64	Morro Bay	CA	5:30:00	12:35
2344	24	Jones, Sylvia	W 54	Gloucester	CAN	5:30:00	12:35
2345	72	Purcell, Tom	M 55	San Jose	CA	5:30:00	12:35
2346	200	Troughton, John	M 28	Santa Cruz	CA	5:30:00	12:35
2347	330	Lozano, John	M 38	Glendale	AZ	5:30:00	12:35
2348	87	Adams, Holly	W 28	Monterey	CA	5:30:00	12:35

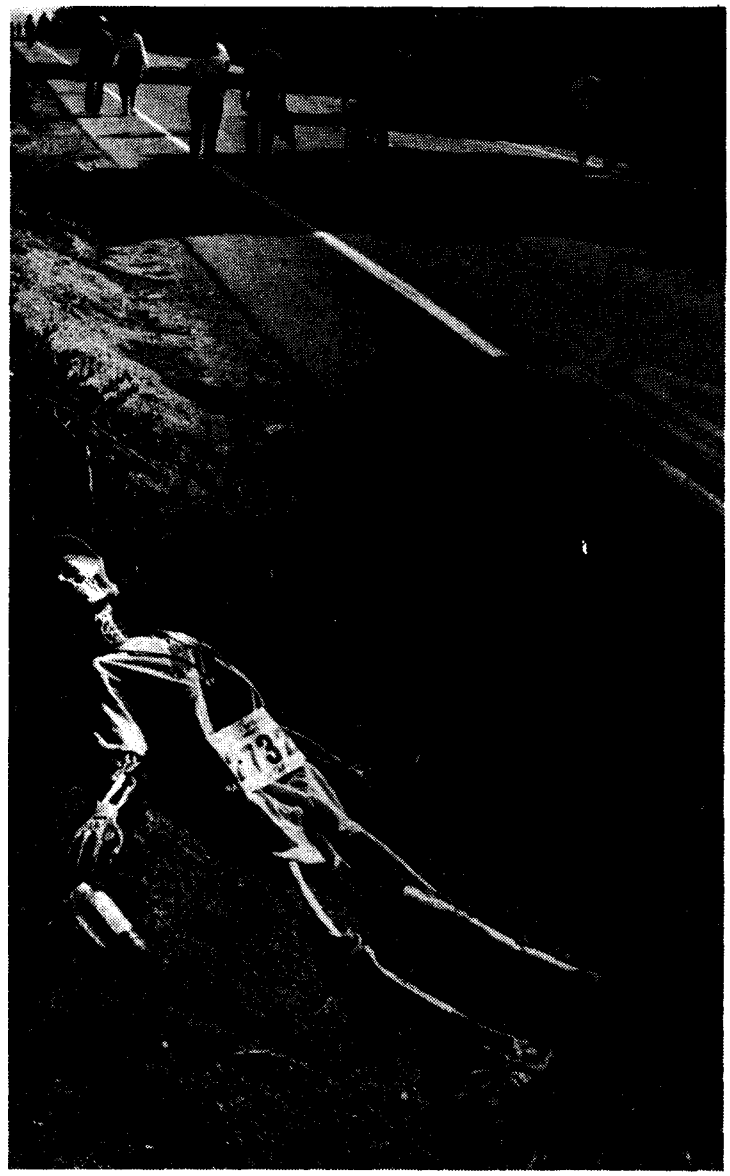

An almost-finisher from the '89 race, found at Mile 25.5. He obviously did not properly hydrate. Our naming contest subject for the '91 race!

Jim McNay

1991 Training Shirt is Now Available!

Color graphics on black, heavy weight, 100% cotton only $12.00.

Please send immediately:

_____ Training Shirts @ $12.00 each $ _____

(Price includes postage and handling)

Name _____

Address _____

City _____ State _____ Zip _____

(Make check payable to BSIM and send to Box 222620, Carmel, CA 93922)

The Big Sur International Marathon sold out last year.

Register now for The Sixth Overture, April 28th, 1991

ENTRY FEE INCLUDES:
Top quality artist designed T-shirt to all entrants & ceramic medallion to finishers, finish area food and drink, souvenir race day program, official results book mailed to you, one hour bus ride to Start in Big Sur, medical care, shuttle buses, coffee at the Start, fluids, food and sanitary facilities on the course, live classical music, CHP-security, over 1,000 volunteers working for you, and, of most importance, the privilege of running free along scenic Highway One above the ocean.
Non-refundable; IT'S FOR CHARITY, REMEMBER? Register early and get a low bib number!
Make check payable to:
Big Sur International Marathon
Mail to:
Big Sur International Marathon
P.O. Box 222620
Carmel, CA 93922-2620

I am staying in Big Sur ____ Yes ____ No

Hurricane Point Survivor: ____ Yes ____ No

Prior Finish Time _____, 19___.

Choice of bib number (if available, for Hurricane Point Survivors only) _____

Please send me an **"I AM TRAINING FOR THE 1991 BIG SUR INTERNATIONAL MARATHON"** T-shirt @ $12.00 each _____
(Includes tax and postage. Allow 4 to 6 weeks for delivery.)

ENTRY FEE

Postmarked before March 15, 1991	$50.00	_____
Late filing after March 15, 1991 (No race day registration)	$60.00	_____
Training T-shirt @ $12.00 ea. S M L XL (Mark your T-shirt size)		
	SUB-TOTAL $	_____
Less $2.00 if Hurricane Point Survivor	(–$2.00)	_____
	TOTAL $	_____

Big Sur International Marathon

For Official Use Only

SEX (CIRCLE ONE) M F — DATE OF BIRTH Month Day Year — AGE ON RACE DAY

LAST NAME _____ FIRST _____

STREET _____

CITY _____ STATE _____ ZIP _____

T-SHIRT S M L X — Single ☐ Married ☐ — PHONE ___-___-___

Hr. Min. Predicted Time — Hr. Min. Sec. Personal Record — Completed Marathons — ☐ Active Military Division — TAC Number

COUNTRY _____ OCCUPATION _____

This is an important legal document. Read it carefully before signing.

I realize that the event is physically strenuous, that there may be adverse weather, and there may be vehicles on the course. I nevertheless wish to compete and assume the risks involved. I am in good health and I have trained adequately. I authorize the race to provide medical attention for me at my expense. I assume the risk of any injury at the crowded start, or on the course. I give up any claims for injuries that I sustain, including death, and agree to hold harmless the Big Sur Marathon, its directors and officers, employees and volunteers, suppliers, contractors, sponsors, the State of California, and anyone connected with the race. I agree that the race may use any photographs taken of me without compensation.

I have read and understand all of this. I am making this agreement and paying my entry fee in exchange for the privilege of running this race and using the facilities provided by the race.

Participant's Signature _____ Parent's Signature (if age 16 or 17) _____

Big Sur
International Marathon
P.O. BOX 222620, Carmel, CA 93922

Nonprofit Org.
Bulk Rate
U.S. Postage
PAID
Permit No. 233
Carmel, CA 93923

01112

THOMAS ROLANDER
215 RIDGE RD
PACIFIC GROVE, CA 93950

Did you catch this view at Rocky Point? This year's photo contest winner did! A beautiful shot of the Monterey Brass Quintet performing at Rocky Point, mile 15.9 taken by marathoner Terry Mohr.