Big Sur International Marathon

Official Race Results • April 25, 1993

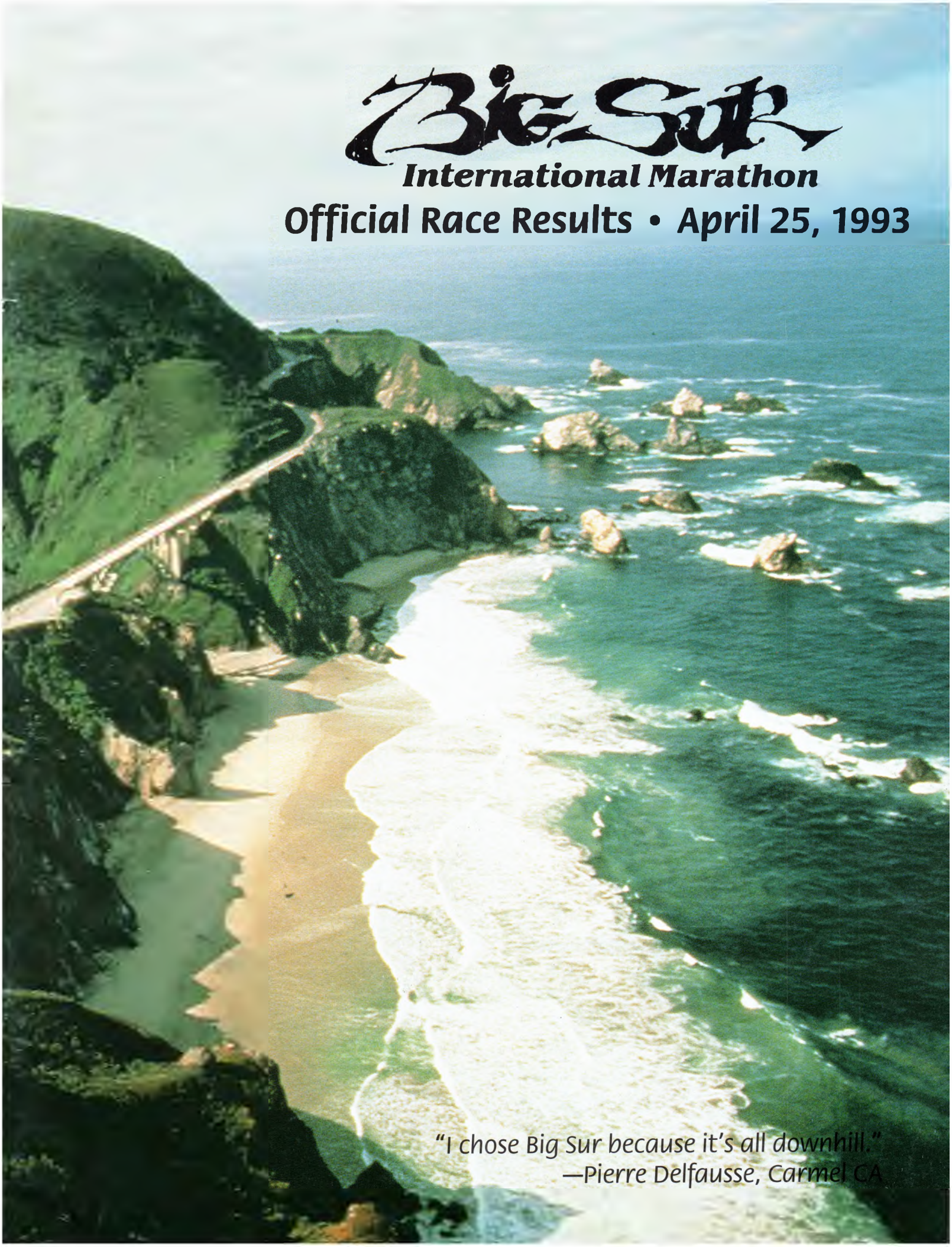

"I chose Big Sur because it's all downhill."
—Pierre Delfausse, Carmel CA

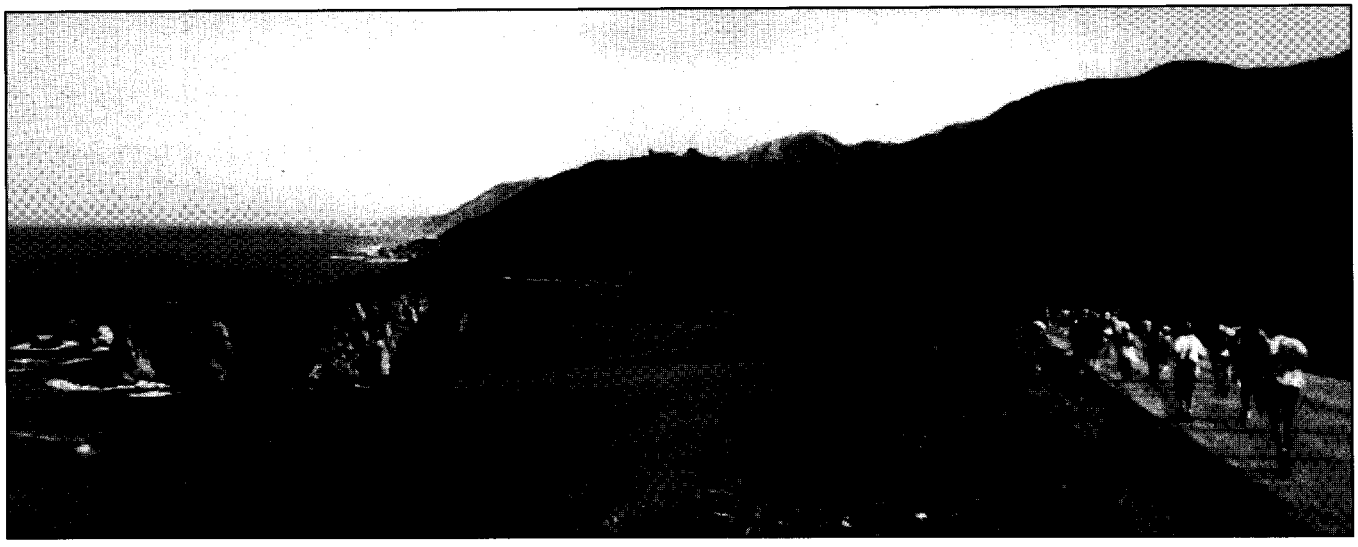

Runners have met the challenge of Hurricane Point and are now cruising the downhill to the halfway point at Bixby Bridge. The moment was captured by this year's photo contest winner, **David Pinuelas** from Sanger, California.

The Big Sur International Marathon
1993 Official Race Results
Vol 8, No. 1

Cover Photo: Richard Davis
Editor: Alison Burleigh
Staff: Judie Ciesla, William Burleigh
Design: Addison Phillips

•

Big Sur International Marathon
P.O. Box 222620, Carmel, CA 93922
Telephone: (408) 625-6226

Executive Committee:

William Burleigh ..... *Race Director*
Richard Brinton ..... *Hospitality*
Marge Gillies ..... *The Walk Director*
Phil Korchek ..... *Marathon Flats*
Ron Parravano ..... *Legal*
James Poulos ..... *Treasurer*
Geoff Smith ..... *KMST 5K Director*
Joseph Sweeney ..... *Course/Communications*

Board of Directors

Prem Anurakti ..... *Pledges*
Vance Baldwin ..... *Staging*
Chris Balog ..... *Secretarial*
Tom Biggs ..... *Entertainment*
Portia Bradley ..... *Pledges*
Craig Brinton ..... *Concessions*
Alison Burleigh ..... *Program*
Cindy Cass ..... *T-Shirts*
Judie Ciesla ..... *Sweats*
Jay Cook ..... *Elite Runners*
David Firth ..... *KMST 5K Schools*
Sharon Gillette ..... *Volunteers*
Michael Goldman ..... *Registration*
Mel Grimes ..... *Start*
Alex Hulanicki ..... *Transportation*
Karen Hunter ..... *Media, PR*
Steve Loftus ..... *KMST 5K*
Julie Lyonhardt ..... *Expo*
Joe Moag ..... *Signs*
Erik Petersen ..... *PGHS Representative*
Ken Petersen ..... *Computer*
Simon Rothhouse ..... *Concessions*
Furman Sheppard ..... *Aid Stations*
Phil Sisk ..... *Traffic*
Peter Steffen ..... *Carbo Dinner, Host Hotel*
Claudia Sweeney ..... *Awards*
James Vawter ..... *Medical*
Charlene Webber ..... *CHOMP*

If you are planning to run BSIM next year, make your reservations early. We fill every hotel room in the community. See page 50 for a list of Monterey Peninsula hotels that offer reduced rates.

Big Sur International Marathon

This will certify that

completed the Big Sur International Marathon, a 26.2 mile footrace

CONGRATULATIONS!

As a finisher of the course along Highway One, you are now a member of the Big Sur International Marathon Club. Membership is limited to those runners who have finished the distance. You have accomplished a major athletic feat; very, very few people in the world can say they have completed a marathon. You can say you ran the best.

In witness whereof, I have set my hand this 25th day of April, 1993

William B. Burleigh, Race Director

Our Sponsors

A Special Thanks to these Generous Folks

This race would not exist without the generous support of our sponsors. Please let them know how much you appreciate their contribution to our events by using their products and services, visiting their facilities or by writing a letter.

Your entry fee and participation in the Big Sur Marathon allows the Board of Directors to make contributions to charitable and civic organizations, including those in Big Sur, Carmel, Monterey, Carmel Valley, Pacific Grove, Seaside and Salinas. Support of this event comes from throughout Monterey County and this is our small way of saying "Thank You!" to those organizations that lend us a helping hand from these communities.

Gold

RUNNER'S WORLD

VOLVO
Drive Safely

Silver

HYATT REGENCY MONTEREY™
ON OLD DEL MONTE GOLF COURSE

Bronze

asics

KBach
CLASSICAL KBOO 92.7 FM

Cornnuts

Vittel
GRANDE SOURCE

Gatorade

Couroc

THE CROSSROADS
SHOPPING CENTER

PORTABLE SITE SERVICES, INC.

Knudsen

The Herald
Monterey County

KOCN
OCEAN 105 FM

1993 Director's Club

Ausonio Construction
Bank of America
Caffe' Napoli
Cellular One
Mr. & Mrs. Glen Charles
Community Hospital of the Monterey Peninsula
Esalen Institute
Lifetime Fat Free Cheese
Ocean Mist Artichokes
Odwalla, Inc.
Pacific Gas & Electric
Mr. Thomas Reynolds
Mr. Shell Fisher
Transamerica
Ventana Inn

Charity is the real winner.

The State of the Race, 1993

William B. Burleigh, Race Director

Herewith our annual report on the extraordinary event that happened last April 25th. If you are reading this, you are probably a finisher, a member of the exclusive . . .

"HURRICANE POINT SURVIVOR'S ASSOCIATION"

CONGRATULATIONS!

To vaguely paraphrase Charles Dickens, it was the best of events, it was the worst of events. The latter, of course, refers to the tragic death of one of our runners, Nancy Lesko.

About 2:30 p.m. on race afternoon at Marathon Flats, our Medical Director told me that a 32 year old woman, a teacher from Seaside, had had a seizure and might die. It was like he hit me in the stomach. We have had 14,183 finishers over the eight years of our marathon, without one single serious injury. How could someone die?

Many highly qualified experts have spent hundreds of hours trying to understand what happened. As of this date, two months after the race, no one knows. If anyone ran with Nancy and talked to her, please contact us at 408-625-6226.

The thing that matters is that Nancy is gone. Our hearts go out to Nancy's husband Brad, her parents and all her friends. We feel your loss and your hurt. Brad said that Nancy lived for running. We hope that it enriched her life and gave her the joy that it has given us.

We have established a new division for the Marathon: Monterey County finishers. The trophy will be named "The Nancy Lesko Memorial Trophy".

Until the tragedy, it was a wonderful weekend. The weather was absolutely glorious; temperatures in the 50's and 60's, and so crystal clear you could see Tokyo from Hurricane Point. This was our eighth consecutive year of sunshine.

Old what's-his-name won again, as expected, although it took him 21 miles to catch and pass Horacio Cabrera. Brad's 2:20:24 won $4,000 as overall winner, plus a **United Airlines** ticket, **Asics** shoes, a cellular phone from **Cellular One** and lots of other swell things.

Ann Trason, the top woman ultra runner in the nation, zapped her own 1988 record by almost five minutes, with a 2:42:27, good for the same prize money and extras as Brad, plus an additional $1,000 for the new course record.

In this same message in the Results Book after our 1990 race, I acknowledged that we made a lot of mistakes. We must have learned something, because since then we have had almost perfect events. This year's race has a lot of superlatives.

The marathon had the largest number of finishers ever — 2,315, and the highest percentage of finishers who started: an amazing 91.6% — higher than most flat marathons. Total registrations were just 120 short of a sell out: 2,880. As usual, there were 12% no-shows, 350.

The male-female ratio, 73% male to 27% female, remains almost constant every year:

Almost a third of our marathoners were from another state: 825. Our small county of Monterey had 502 runners in the marathon, an astounding statistic. We only have 250,000 people; I think we probably have a higher ratio of local runners to population than any other marathon.

❖ ❖ ❖

The KMST 5K was initiated two years ago to provide a vehicle for improving the fitness of the community, and to give relatives and friends of marathoners an activity to enjoy while waiting for their long distance runners.

To our pleasant surprise, the KMST 5K has exploded into a statewide prominent event. Entries jumped from 1,199 to 1,616 in one year, almost a 50% increase. More importantly, 45% of the entries were out-of-county, attesting to the widespread popularity of the event. The male/female breakdown was exactly 50/50.

As the 5K championship for U.S.A. Track and Field, Pacific Division, $7,000 in prize money was distributed. It is a difficult course with a big hill and sharp turns, so Ernie Freer's 14:38 and first place overall ($1,000) is not only impressive, but a huge jump in course record by 50 seconds; a 4:42 pace. Linda Somers, Brad Hawthorne's good friend, also set a course record with a 16:39 – she was in a hurry to finish so she could watch Brad's finish! She also took home $1,000.

The KMST 5K awarded $2,800 to the local schools with the greatest percentage of participation in the race. First: Captain Cooper with 27%. Second: All Saints' Lower School, Third: Walter Colton Middle School. Greatest overall participation: Alisal Elementary School.

❖ ❖ ❖

The Walk, as usual, sold out. In fact, we snuck in a few extra for a total of 1,306. Of those, 971 were female which may or may not have some significance. There is an interesting trend in the Walk: each year more walkers choose the 10 Mile segment over the 7 Mile one (776 to 530); we hope that means the walkers are getting stronger.

The bottom line for all three events is this: for the first time in our eight years' existence we are financially strong. Although we have given over $200,000 to local charities and schools, we were low in reserves and always worried about sponsorship. With the help of new cash sponsors, **Volvo**, **Vittel** and **Asics**, plus all the old loyal ones, we should end up with about $85,000 to distribute to charities and $50,000 in reserves. Neato.

❖ ❖ ❖

As most of you know by now, we don't take running too seriously. In fact, we don't think any sport should be taken too seriously. We think you should run for the joy of it, for pleasure; if you run fast, good — but it's not important.

With that in mind, each year we print here some of the funny things from the last race.

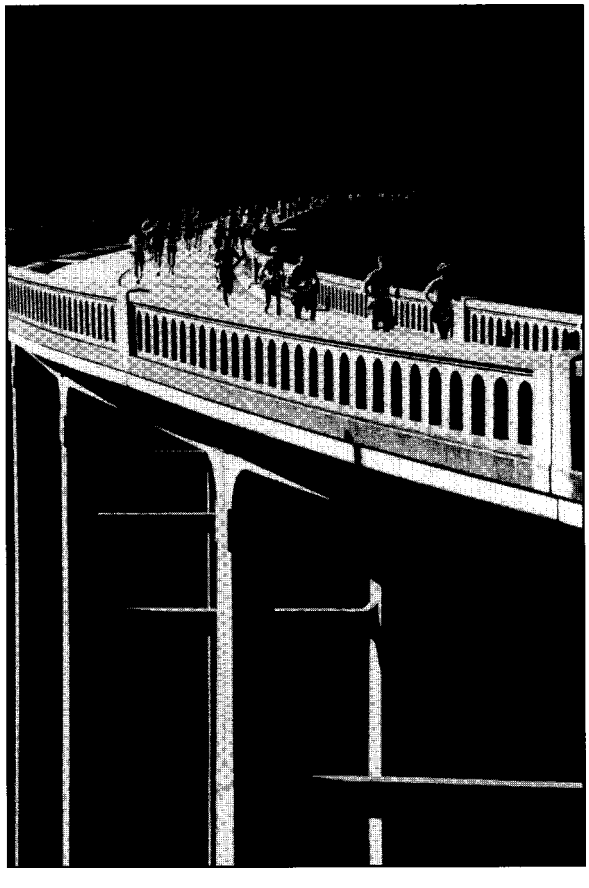

Marianne Mangold

Bixby Creek Bridge,
Mile 13.1

When asked on the "report card," why he chose Big Sur, Matt Dolan (Monterey) said, "because I live here and I'm not too bright. Please let me run 21 miles and don't tell anyone I cheated." Pierre Delfausse (Carmel) said, "I chose Big Sur because it's all downhill." Peter Wiinikka, (Fresno), " ... because I had been good and deserved it." From Larry Thomason (Santa Ana) "My only complaint is that there were so many cameras on the course I had to hold my stomach in for four and an half hours."

" ... check the last 3 or 4 miles – somebody lengthened them, I swear it." Jeffery Klein (Atlanta). "I ran Big Sur for the hospitality and the fun. And to get warm." David Hoffman (Fairbanks, Alaska). "Could you please move the finish closer to the start?" Tom Hollingsed (Salt Lake City).

We like to know where our advertising is cost effective, so we put a line on our entry form and ask runners "Where did you hear about our race?" Most say ***Runner's World*** or "friends." Some don't take us too seriously:

Our favorite: "Dr. Kervorkian," Jim Loveless (Chicago); some other great responses: "When I was in Mooscow." John Hutchinson (Monterey); "From Tchaicowsky," Kelly Hayes (Aspen, CO), (Remember that our mascot is a 700 lb. Heifer cow); "In the Scriptures," Raul Perez (Palo Alto); and finally, "a Buddhist monk in Lodi told me to run at Big Sur and find eternal pain and bliss." Phillip Miscovich (Santa Paula, CA).

❖ ❖ ❖

Last, but certainly not least, our final report on the naming contest. As you recall, we asked for a new nickname consistent with my notoriously slow running speed. We encouraged a classical music connection.

I wish we could print all the hundreds of funny entries, but space is limited. Here are a few of the "runner-ups," so to speak: "William, Tell Bill he's Overdue," Reg Henry (Salinas); "Wolfgang Slowzart," Kenneth Kroh (Big Sur); "Re-verse," David Kuntz (Huntington Beach); "Burleigh Ain't Over (the Finish Line) until D-Flat Lady Sings," Bob Meyer (Long Beach); "Hans Schlobert," Ted Shue (Milwaukee); "Big Sore," John Ackerman (Burbank); "B-Flat Tire Burleigh," Danny Toganas (San Jose); "Proton Decay," John Lassiter (Berkeley); "B-Flat Footed Burleigh", Raul Perez (Palo Alto); "Wheels of Justice Burleigh." Dan Brutzman (Monterey), "Started Burleigh, Finished Late," Grigger Jones (Atascadero).

Under my old nickname, Continental Drift Burleigh, I would eventually get from one point to another, albeit slowly. With my new nickname, *I will never arrive at my destination!* The winner, again with a classical music connection, drumroll, please: "Bachward Burleigh," sent in by Patrick Frape (Ojai, CA), who is probably wearing new shoes from **The Treadmill** at this very moment.

NOTES & COMMENTS: Our favorite pair of runners, Ben Jones and Larry Wilson, once again gave us a $100 bill each as they crossed the finish line–which we forwarded to the Big Sur Health Center and Big Sur Fire Brigade in their names. Larry had already donated $500 to us, simply because he likes the race. Doesn't that inspire you to similar action? ❖ Each year we put our formally framed office poster ($200 matted natural wood framing donated by Tony's Frame Shop) on display in back of the posters at the Expo to show how the poster looks framed. This year I noticed they were gone and I asked the volunteer what happened to them. "Oh, they went right away" For $26.00 each! ❖ We finally got a Sports Illustrated photographer here. Then a California Highway Patrolman, who had not gotten the word that vehicle passes allow travel during the event, pulled him over and made him sit out the race! Help! ❖ Our Board member, Peter Steffen, puts on the best group meal carbo load in the sport. Great food, festive ambiance, classical guitar alternating with a cool jazz quartet featuring an outstanding flutist. If you haven't joined us in the past, you should. ❖ At the afore-mentioned dinner, our TV station asked

me to find a car and driver for one of their cameramen. I was too pooped to hustle a volunteer, so I hired a cab to pick up their cameraman. Ten minutes after I told the TV people, they found a car and driver. ❖ Happily, I can report that our most important sponsor, ***Runner's World*** magazine, is returning next year. Their publication, of all the magazines I receive, is the only one I read the day it arrives. ❖ Our video of the race this year has more middle and back-of-the-pack runners than ever before, especially the last half hour of just scenery, music and runners. Use the order form at the end of the book. ❖ David Lee, a fine wheelchair athlete, drove here from Colorado, only to be told no wheels allowed. We pleaded his case with Caltrans, our permit authority, and they graciously permitted him to race. And Caltrans has agreed to allow us to add the new division for all future events.

We are getting so big the major local hotels can hardly handle us, so we are going back to the Monterey Conference Center for Race Headquarters next year.

Finally, the highlight of the whole weekend occurred at 5:30 a.m. race morning. **Your Maitre d'** provided a beautiful stretch limo, with breakfast and coffee, for sponsors to ride to the Start. Not one showed up at the 5:30 a.m. departure time, so I grabbed three volunteers. Your race director arrived at the start line in a style and manner befitting his lofty position.

Bachward Bill

Marianne Mangold

Marathon Flats
Finish Area

David Lee
of Boulder, CO, making BSIM history. He is our first wheelchair participant. His 2:27:45 is outstanding. Thanks to Caltrans, we have added a wheelchair division to the 1994 race.

Marathon Foto

AVENUE·OF·THE·GIANTS
Marathon
and
10K

1st Sunday in May

Northwestern California

Eureka Chamber: 707-442-3738
Garberville-Redway Chamber: 707-923-2613

Sponsored by Six Rivers Running Club

SIX RIVERS RUNNING CLUB
HUMBOLDT REDWOODS
Marathon & Half

OCTOBER 17, 1993
9:00 AM

U.S. Track & Field
Pacific Association's
Half Marathon Championships
in All Divisions

- Spectacular Course - Avenue of the Giants
  Fast • Shaded • Paved
- Certified and Sanctioned
- Walkers Non-competitive
  Division in the Half Marathon
- Prize Money Open & Masters: Half
  Marathon, $2,600 - Marathon, $600
  Sponsored by North Coast Co-op
- United Express Grand Prizes

S.A.S.E. to:
Karen Angel, 351 Roundhouse Creek Road, Trinidad, CA 95570

PORTLAND MARATHON

A FAMILY FESTIVAL !

NIKETOWN

SUNDAY, SEPTEMBER 26, 1993

This is our 22nd year! We are proud that with age our event has gained credibility and tremendous accolades. However, our goal remains to make everyone who participates feel like a winner.

AN EVENT FOR EVERYONE

You do not have to be a marathoner to enjoy the Portland Marathon because there are six other events that take place on marathon morning or during the weekend.

Our Five-Miler is an excellent event for beginning and competitive middle distance runners. The Mayor's Walk is 5.5 miles of fun along the last 5.5 miles of the marathon course. The Kid's Marafun is a noncompetitive two-mile event for kids 12 and younger and anyone else who wants to join them. The 26.2 mile Marathon Walk allows the walkers to share the thrill, excitement and the same perks as their running counterparts. And our sixth and seventh events are a 24-hour ultra track run and a three mile run and shoot biathlon both of which are held on Saturday, September 25, 1993.

Our other weekend events include a first-class race directors' conference, a spectacular sports and fitness expo, the best festival feed in the west, and a great post-race/awards party. In short, we offer an event for everyone in the family.

COURSE AND WEATHER

The marathon course is rolling with a few long gradual hills on the first part of the course. The route wanders through downtown Portland, China Town, Old Town and neighborhoods with tree-lined streets. There are plenty of dramatic views of the Cascade mountain range, our city skyline and river front.

The second half of the course can easily produce a "negative split" for our runners. An average of 33% have set PRs!

The weather is normally in the low 50s. It is the best time of year to be in Portland.

ORGANIZATION

Our event has gained its reputation for excellence through organization: 3,500 volunteers, 20 enthusiastic aid and medical stations, splits called at 35 points on the course, over 40 entertainment groups, and a finish line where every marathoner's name is announced to the thousands of spectators. All of our event participants share in a great array of food and beverages.

NIKE

NUPE IT! NUPRIN The Body Pain Reliever

CASIO. AMERICA'S BEST SELLING SPORTS WATCHES

GOODIES AND AWARDS

We do not spend our budget on purses for an elite few—we spend it on each entrant. Our Marathon runners and walkers receive high-quality, long-sleeved finisher's shirt, medal, poster, food and drink, space blankets, and a great goody bag. Our related event participants also receive shirts and an assortment of goodies.

Last year over 1,250 awards were given out. We have five-year age divisions, masters, Clydesdale, state and country competition, as well as team, race walker, wheelchair, and other special handicapped categories.

Portland Marathon Entry *

Please read carefully before completing form. Please print clearly. Please note deadlines for sending applications and late fees. Marathon and Marathon Walk entries ($35) by mail must be posted on or before midnight, September 8. No mail enties after midnight Sept. 8! Note: runners and walkers may enter in person for all events at the Portland Hilton at late fee rates on September 24 and 25.

(Please begin your name in the large box) **(No refunds, exchanges or transfers)**

1. Last Name ☐☐☐☐☐☐☐☐☐☐☐☐ First Name ☐☐☐☐☐☐☐☐ M.I. ☐
2. Address ☐☐☐☐☐☐☐☐☐☐☐☐ City ☐☐☐☐☐☐☐☐☐☐☐☐
State ☐☐ ZIP ☐☐☐☐☐☐ Country ☐☐☐☐☐☐
3. Date of Birth ☐☐ ☐☐ ☐☐ 4. Age on 9/26/93 ☐☐ 5. Sex M ☐ F ☐
6. Total years of school ☐☐ 7. Shirt Size S ☐ M ☐ L ☐ XL ☐ (100% cotton)
8. Phone (work) ☐☐☐-☐☐☐-☐☐☐☐ (home) ☐☐☐-☐☐☐-☐☐☐☐
9. Occupation ☐☐☐☐☐☐☐☐☐☐☐☐

(only complete this part if you are running in the marathon)

10. Best Previous Marathon Time: ☐☐ hr. ☐☐ min. ☐☐ sec.
11. Predicted Time: ☐☐ hr. ☐☐ min. ☐☐ sec.
12. Completed Marathons: ☐☐
13. Completed Portland Marathons: ☐☐

Office use only
BSI
93

Entry or Late Fee Amt ($35/$50) $ _____

"Training For" Shirt ($12/$15) $ _____

Souvenir Shirt ($12/$15/$25) $ _____

Postage & Handling (see chart) $ _____

Total Enclosed: $ _____

(US Dollar amounts only: No foreign checks or money orders)

Training For Portland Marathon Shirts (check size)

A. S-☐ M-☐ L-☐ XL-☐ Short Sleeve $12.00
B. S-☐ M-☐ L-☐ XL-☐ Long Sleeve Crew Neck T-Shirt $15.00

Portland Marathon Souvenir Shirts (check size)

A. S-☐ M-☐ L-☐ XL-☐ Short Sleeve $12.00
B. S-☐ M-☐ L-☐ XL-☐ Long Sleeve Crew Neck T-Shirt $15.00
C. S-☐ M-☐ L-☐ XL-☐ Long Sleeve Hooded Sweatshirt $25.00

Make checks payable to: Portland Marathon; Mail to: P.O.Box 4040, Beaverton, OR 97076

		US/Canada	Foreign
Shirt Postage & Handling Fees	under $10	$2	$4
	$11-$25	$3	$6
Allow 5 - 6 weeks for delivery	$26-$40	$4	$8
	Over $40	$5	$10

WAIVER OF LIABILITY: In consideration of your accepting this entry, I, the undersigned, intending to be legally bound, hereby, for myself, my family, my heirs, executors, & administrators, forever waive, release & discharge any & all rights & claims of suit or action, known or unknown, that I have against The Oregon Road Runners Club, The City of Portland, Multnomah County & all other political entities, The Portland Terminal RR Co.,& its various owners, including PDC, Union Pacific, Southern Pacific, & Burlington Northern Rairoads, all independent contractors, & construction firms working on or near the course, all Portland Marathon Race Committee Persons, Officials, & Volunteers, and all sponsers of the Marathon, & the related Marathon events & their officers, directors, employees, agents & representatives, successors & assigns, for any & all injuries suffered by me in this event. I attest that I am physically fit, am aware of dangers & precautions that must be taken when running in warm or cold conditons, & have sufficiently for the competition of this event. I also agree to abide by any decision of an appointed medical official relative to my ability to safely continue or complete the run. I further assume & will pay my own medical & emergency expenses in the event of an accident, illness, or other incapacity regardless of whether I have authorized such expenses. Further, I hereby grant full permission to The Oregon Road Runners Club &/or agents hereby authorized by them, to use any photographs, videotapes, motion pictures, recordings, or any other record of this event for any legitimate purposes at any time. I HAVE CAREFULLY READ & UNDERSTAND THIS WAIVER.

Signature _____ Date _____
Parent (if under 18)

This form may be reproduced or duplicated.

DON RASMUSSEN

MARATHON HOTLINE: (503) 226-1111

Continental

• IF YOU WOULD LIKE A COPY OF OUR 16 PAGE MARATHON ENTRY BOOKLET OR AN ENTRY FOR THE NUPRIN FIVE-MILER, THE MAYOR'S WALK, THE MARAFUN KID'S RUN, THE 26.2-MILE MARATHON WALK, THE 24 HR. ULTRA RUN, OR THE RUN & SHOOT BIATHLON, PLEASE SEND SASE (55¢) TO THE ABOVE ADDRESS.

NEW YORK CITY MARATHON®

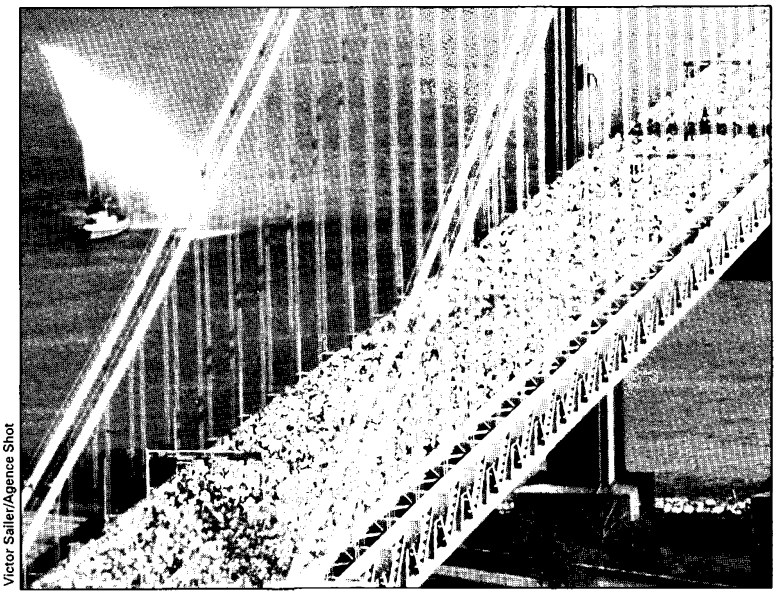

Victor Sailer/Agence Shot

Organized by the New York Road Runners Club

From the beginning runner to the Olympic competitor, the Club addresses the varied talents and interests of its members in a comprehensive year-round program. We conduct more than 100 events each year, with races ranging from under one mile to ultra-marathons.

Some of our events include the Fifth Avenue Mile, the Trevira Twosome, the Alamo Alumni Run, the Reebok® New York Games, the Chemical Corporate Challenge and the Advil® Mini Marathon.

For more information, please write to:

NEW YORK ROAD RUNNERS CLUB
9 East 89th Street, New York, NY 10128
(212) 860-4455

Association of International Marathons
AIMS

LAS VEGAS EVENTS LAS VEGAS

28th Las Vegas international MARATHON™

Including 5-person Team Relay and Half-Marathon

Saturday, February 5, 1994

- Over $60,000 in Prize Money
- "Super Fast" Half-Marathon Course
- 5-Person Marathon Relay Teams
- Cool and Dry Running Weather
- Commemorative Finisher Medals
- "Fun Capital" of America
- Come and see why this race has been in the Runner's World "Top 20" since 1990
- Qualify for "TWO" Boston Marathons
- Welcome BIG SUR's Hurricane Pt. Surviviors

JIM FEIST Sports
LAS VEGAS, NV

OUTBACK STEAKHOUSE

Sprint Cellular

EXCEL
The Human Energy Company

Battista's Hole in the Wall
For the Finest In Italian Cuisine!

Valley FOOD DISTRIBUTORS

allstate car rental

PUREPOWER SPORTS NUTRITION

VACATION VILLAGE™
HOTEL • CASINO
LAS VEGAS • NEVADA
1-800-658-5000 (702) 897-1700

FOR ENTRY FORM SEND "SASE" TO:
LAS VEGAS international MARATHON
Al Boka, Race Director
P. O. BOX 81262
LAS VEGAS, NV 89180 USA
Phone/FAX (702) 876-3870

TORINO CONSTRUCTION CORPORATION

Renaissance Centers

CALIFORNIA INTERNATIONAL MARATHON

Folsom -Sacramento
Sunday, December 5, 1993

USA WOMEN'S MARATHON CHAMPIONSHIPS

OFFICIAL MARATHON AND MARAFUN RUN/WALK RELEASE/AGREEMENT

As consideration for being permitted by USATF, McClatchy Newspapers, Inc., and the cities and counties in which the race is contested, (hereinafter collectively referred to as "Promoters and Sponsors") to participate in the California International Marathon (CIM)/Marathon Celebrity Fun Run/Walk (Fun Run), I hereby agree that I, my assignees, heirs, distributees, guardians and legal representatives will not make a claim against, sue or attach the property of the Promoters and Sponsors, for any and all injuries or damage arising from my participation in CIM/Fun Run.

I also give free use of my name and/ or picture in any broadcast, telecast, or other account of this event. "Athletes who participate in this competition will be subject to formal drug testing in accordance with USATF rules and IAAF Rule 144. Athletes found positive for banned substances, or who refuse to be tested, will be disqualified from this event, and will lose eligibility for future competitions. Some prescription and over-the-counter medications contain banned substances." Information regarding drugs and testing may be obtained by calling the ISOC Hotline at 1-800-233-0393.

ASSUMPTION OF RISK

I am aware that running a marathon is a strenuous and potentially dangerous activity with knowledge of risk involved and hereby agree to accept any and all risks of injury or death. I represent and certify that I am physically fit and have sufficiently trained for competition in this event.

I HAVE CAREFULLY READ THIS AGREEMENT AND FULLY UNDERSTAND ITS CONTENTS. I AM AWARE THAT THIS IS A RELEASE OF LIABILITY AND A CONTRACT BETWEEN MYSELF AND THE PROMOTERS AND SPONSORS AND SIGN IT OF MY OWN FREE WILL.

Signature _____ Date _____

Signature of parent/Guardian (if under 18 years) _____ Date _____

Last Name _____ First Name _____ Middle Initial _____

Street _____ Phone Number _____

City _____ State _____ Zip Code _____

Country (if not USA) _____ Age (on 12/5/93) _____ Birthdate _____ Sex _____

USATF Number (mandatory) _____ T-Shirt Size (S/M/L/XL)____ long sleeve___ short sleeve___ (preference guaranteed by 11/1/93)

Wheelchair _____ USATF Team/Corporate Relay Team _____

All entries must be accompanied by the entry fee. Please make check payable to The California International Marathon. Send entry and check to: THE CALIFORNIA INTERNATIONAL MARATHON, PO BOX 161149, SACRAMENTO, CA 95816. Please include a self-addressed, stamped envelope for confirmation of entry and race instructions. This entry form may be copied and used to apply for acceptance.

CIM entry prior to November 1 ($30) _____
CIM entry prior to November 24 ($40) _____
USATF card fee ($12) _____
Bus Transportation from Sacramento Hilton to start ($4) _____
Marafun Run/Walk ($10) _____
Extra T-shirts ($10 each) _____
Marathon poster ($15 each, w/frame $85) _____
Marathon Poster signed by artist ($20 each, w/frame $95) _____
VIP seating at finish line ($25 per person) _____
Southwest Airlines Corp. Relay Challenge ($100-$250 per team) _____

Total Enclosed . . . . . $ _____

Is this your first marathon? _____
Is this your first CIM? _____
How many past CIMs have you run? _____
How many other marathons have you run this year? _____
Do you have any interesting running stories? _____
Please feel free to submit them for our media use. _____

We Get Letters

Occasionally someone asks why we put so much time into staging this event, and no one is paid. Probably the best answer is that our greatest compensation is the letters and comments that we receive during and after each race. Every year, after the race, we get 500-600 letters and cards from our runners. They are probably the highlight of the year for us. Here are some of our runners' comments.

"I can't think of a better place or moment to catch the face of God."

Mark Swigert, Sacramento

"After 15 years of running marathons (35 in all), I can now say I have had the ultimate experience. Your race stands out from the rest, having transcendent, spiritual and magical qualities possessed by no other. Thank you for the special personal feelings your race evokes in the participants ... "

David Follett, Palos Verdes

"It was a superb symphony of nature, volunteers, runners and the course."

Michael Hall, Los Angeles

"... volunteer jobs performed to a T. As a first time runner in Big Sur, I felt supported in the race by people who cared. This safety-net let me do my best in the event."

Lillian Bloom, Pacific Grove,

"Thanks for the view, memories and the increased definition in my quads! The entertainment on the course made me cry!"

Don Blais, San Diego

"... like good wine, the BSIM gets better after each year!"

Sally Walters, Pacific Grove

"If you build it, they will come. That was my thought seeing all the headlights turning into the parking lot; it was a privilege to participate in such a well-coordinated, spiritual and challenging event. It is the ultimate in style, class and challenge — no marathon compares."

Jo Ann Storti, San Pedro

"... now if I could run as well as you organize ... "

Gene Bath, Carmel

"The only thing I would like to do is find a way to thank all the volunteers who made Sunday, April 25th, one of the most memorable events for me. Absolutely flawless marathon; I've been able to run in some large city marathons (NYC, DC, SF) and have been impressed with their coordination; however, nothing compares with Big Sur."

Unsigned, North, Texas

"Be proud — you guys, volunteers, etc., one of the greatest days of my life !!!"

Elizabeth Anderson, Pebble Beach

"If anyone ever asks what one event to put on the list for the race of a lifetime, it's the Big Sur Marathon."

Hal Rothman, ESPN
Danskin Running and Racing

"For my friend's first marathon I should have taken him to a flat course marathon, but he wanted scenery—so he got it—and loved it. His legs, now , that's another story."

Alejandra Aguirre, Rio Vista

"Your attention to detail is the best I've ever seen. This was my 80th marathon."

Robert Aby, Worthington,MN

"No other marathon can get you any closer to Mother Nature and God."

Unsigned, Tulsa, OK

"Give Brad Hawthorne a limo ride to the finish and let us mortals have a chance at winning."

Mike Elliott, Oakland

"Why run Big Sur? Because ... Big Sur presents an exquisite banquet for all the senses. The more telling question is ... Why run the others?"

James Cayer, Pacific Grove

"I'd never change the unofficial water-station manned by the little blond-headed children. They're adorable and made our trek a bit easier. And I'd never change the lady with the cold and wet strawberries at mile 24—she's been there for at least the last 4 years ... her kindness at that point in the race is so unexpected ... she's earned a place in heaven."

Jan Olson, Van Nuys

"The Big Sur Marathon is like America's Dream Team #1."

William H. Ziering, Pebble Beach

"At present, I'm on a flight home, and I'm thinking about a training schedule for the 9th Big Sur Marathon."

Ed Storti, San Pedro

"... at a certain point all the elements of the race transform a wonderful experience into a sublime one."

Jonathan Tenn, Los Altos

"Please give my name and phone number to that beautiful woman calling split times at Mile 22."

Willy Ray Garrett, Dulles, VA

"Best running experience in over 22 years of running."

Barry H. Wolf, Dallas, TX

"I wanted a Big Sur prize and got one. I revel in classical masochism."

Richard Slusarczyk, San Diego

"I come away with such exhilaration! What a high! I look forward to next year. Thanks to all—love those volunteers."

Joan Butterfield, Glendora

"This is truly a class event—I chose my marathon carefully—it was great!"

Kirk Shryoc, Austin, TX

" ... the euphoria of crossing the finish line with my wife, hand in hand."

Joe and Seri Davis, Carmel Valley

"When God created marathons, He had this one in mind."

Michael Sipple, Stockton

Jonathan Lee on the concert grand for the eigth consecutive year. (Piano compliments of Yamaha)

Linda Svendsen

The 1993 Big Sur International Marathon is dedicated to the memory of Nancy Lesko

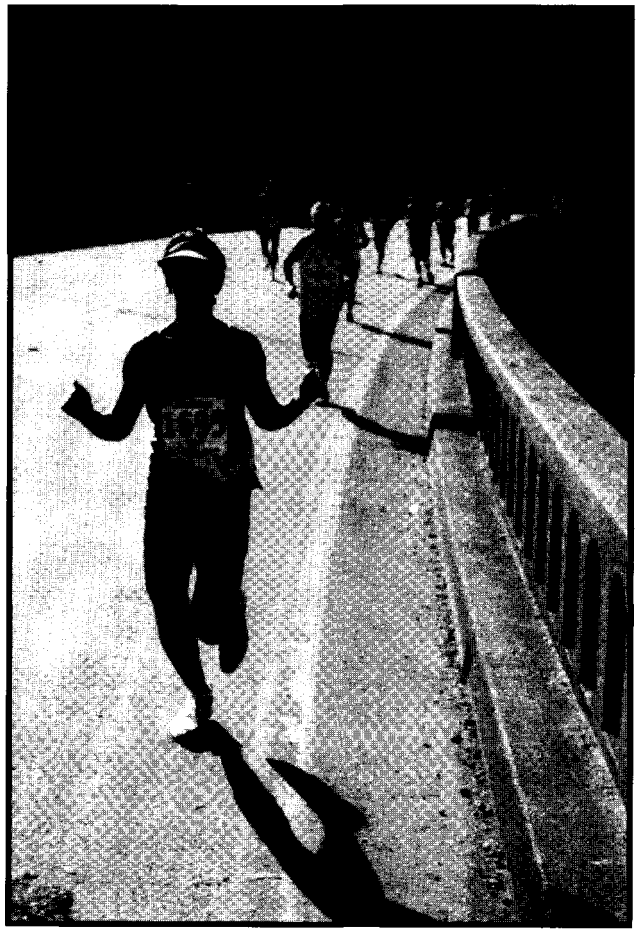

April 26, 1960 — April 26, 1993

1993 Official Results

Old **what's-his-name's** sixth win!

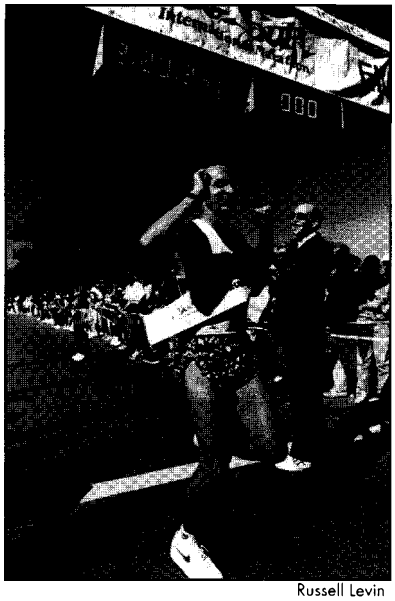

Russell Levin

Top Ten Finishers

	Male			Female	
1.	Brad Hawthorne	2:20:24	1.	Ann Trason	2:42:27
2.	Horacio Cabrera	2:23:42	2.	Christine Kennedy	2:46:30
3.	John Moreno	2:23:55	3.	Roza Vladimirova	2:47:07
4.	Rich Hanna	2:30:07	4.	Jeannie Urness	2:49:17
5.	Richard LeDoux	2:30:45	5.	Kathy D'Onofiro	2:54:16
6.	Curtis Anderson	2:33:25	6.	Lusia Romero	3:03:44
7.	Carl Andersen	2:34:07	7.	J'ne Day-Lucore	3:12:30
8.	Pete Kaplan	2:34:35	8.	Catherine Lifschultz	3:12:36
9.	Scott Martin	2:36:47	9.	Susan Petronio	3:13:16
10.	Sean Crom	2:38:30	10.	Bridget Sears	3:14:45

Clydesdales

1.	Charles Perry	3:05:42	1.	Sinda Mein	3:32:44
2.	Robert Oreskovic	3:10:09	2.	Deborah Erdy	3:45:54
3.	Joe Swenson	3:12:30	3.	Kate Wagner	3:50:40
4.	Ron Parrett	3:15:40	4.	Jane Trippet	3:56:51
5.	Paul Durkin	3:20:40	5.	Maura Palmer	4:18:12

Rookie Winners

1.	Peter Feldman	2:42:45	1.	Bridgett Sears	3:14:45

Wheelchair

1.	David Lee	2:27:45

Active Military

1.	Page Karsteter	2:42:09	1.	Wanda Williams	3:28:36
2.	Aaron Howard	2:53:17	2.	Barbara Heiller	3:33:42
3.	John Korfmacher	3:02:02	3.	Evelyn Johnson	3:39:58
4.	Thomas Chadeayne	3:03:00	4.	Kate Wagner	3:50:40
5.	John Peterschmidt	3:04:27	5.	Cindy Kuethe	3:52:11

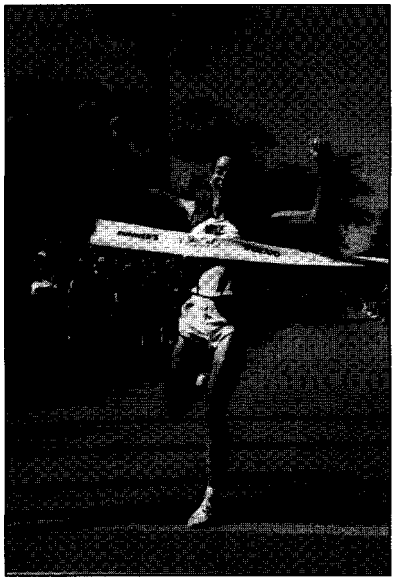

Marathon Foto

Ann Trason, national ultra super-star, takes four and a half minutes off of her 1989 course record.

Division Winners

Male

		O'ALL	
16-19			
1.	Joshua Edwards	151	3:15:55
2.	Caleb Rightmyer	209	3:22:47
3.	Sam Gupta	247	3:26:09
20-24			
1.	Ted Shue	20	2:47:04
2.	Bruce Carter	30	2:51:51
3.	Aaron Howard	32	2:53:17
25-29			
1.	Rich Hanna	4	2:30:07
2.	Scott Martin	9	2:36:47
3.	Page Karsteter	11	2:42:09
30-34			
1.	Horacio Cabrera	2	2:23:42
2.	Curtis Anderson	76	2:33:25
3.	Carl Andersen	7	2:34:07
35-39			
1.	Brad Hawthorne	1	2:20:24
2.	John Moreno	3	2:23:55
3.	Richard LeDoux	5	2:30:45
40-44			
1.	Charlie Freeman	23	2:49:09
2.	Tom Augustitus	27	2:50:26
3.	Steve Radigan	42	2:57:39
45-49			
1.	Byrle Smallen	17	2:46:22
2.	Gabriel Sandoval	29	2:51:42
3.	Heinz Maurer	49	3:01:21
50-54			
1.	Tony Nonan	55	3:02:34
2.	Richard Leutzinger	67	3:04:51
3.	Ronald Kirk	77	3:06:46
55-59			
1.	Michael McGie	64	3:04:25
2.	Michael Hall	241	3:25:19
3.	Walt Wozniak	352	3:33:03
60-64			
1.	Dick Robinson	473	3:39:42
2.	John J. Kelley	481	3:40:09
3.	Arthur Soderblom	536	3:42:49
65-69			
1.	Frank Fiedler	819	3:54:09
2.	Randy Schachtili	1227	4:14:04
3.	Charles Stalzer	1439	4:22:17
70-74			
1.	Tom Edwards	752	3:51:49
2.	Frank Dawson	2052	5:06:24
3.	Joseph Gallegos	2139	5:17:08
75+			
1.	Pierre Delfausse	2309	5:31:45

Female

		O'ALL	
16-19			
1.	Angie Rutherford	1012	4:02:20
2.	Kara Dreflak	1271	4:15:19
3.	Lena Walker	1679	4:35:43
20-24			
1.	Sinda Mein	347	3:32:44
2.	Josefa Rangel	368	3:33:55
3.	Karen Libsch	405	3:35:49
25-29			
1.	Roza Vladimirova	21	2:47:07
2.	Kathy D'Onofrio	34	2:54:16
3.	Bridget Sears	140	3:14:45
30-34			
1.	Ann Trason	1	2:42:27
2.	Jeannie Urness	24	2:49:17
3.	Luisa Romero	61	3:03:44
35-39			
1.	Christine Kennedy	19	2:46:30
2.	Suzette Moore	217	3:23:15
3.	Gwen Gallanty	2255	3:23:45
40-44			
1.	Diana Henderson	369	3:33:56
2.	Kathy Regelin	417	3:36:27
3.	Valerie Leal	446	3:38:05
45-49			
1.	Peggy Samano	520	3:42:10
2.	Glynis Greening	569	3:44:13
3.	Sandy Rooney	622	3:46:49
50-54			
1.	Patricia Wightman	1045	4:03:54
2.	Marit Roman	1147	4:09:40
3.	Dawn Paganelli	1158	4:10:33
55-59			
1.	Margaretha Maryk	1077	4:06:14
2.	Gloria Dake	1327	4:17:53
3.	Khartoon Tudhope	1358	4:18:47
60-64			
1.	Ruth Bortz	1751	4:40:49
2.	Judith Bullough	1958	4:57:04
3.	Hazel Phillips	2075	5:09:33
65-69			
1.	Betty Jean McHugh	747	3:51:44
2.	Velma Earl	2004	5:01:15
3.	Margie Withrow	2005	5:01:34
70-74			
1.	Jaclyn Caselli	2270	5:30:33
2.	Silvia Sweet	2283	5:30:46

Overall Results

Victor Lurz, *Say Cheese Photography*

OP*	DP**	Name	Sex	Age	City/State	Time	Pace
1	1	Hawthorne, Brad	M	37	Oakland, CA	2:20:24	5:21
2	1	Cabrera, Horacio	M	32	Denver, CO	2:23:42	5:29
3	2	Moreno, John	M	38	Pacifica, CA	2:23:55	5:29
4	1	Hanna, Rich	M	28	Sacramento, CA	2:30:07	5:43
5	3	LeDoux, Richard	M	36	Pueblo, CO	2:30:45	5:45
6	2	Anderson, Curtis	M	30	Salt Lake City, UT	2:33:25	5:51
7	3	Andersen, Carl	M	32	Kensington, CA	2:34:07	5:52
8	4	Kaplan, Pete	M	36	Newbury Park, CA	2:34:35	5:54
9	2	Martin, Scott	M	29	Ashland, OR	2:36:47	5:59
10	5	Crom, Sean	M	37	Reno, NV	2:38:30	6:02
11	3	Karsteter, Page	M	26	APO, AA	2:42:09	6:11
12	1	Trason, Ann	W	32	Kensington, CA	2:42:27	6:12
13	4	Feldman, Peter	M	28	Santa Barbara, CA	2:42:45	6:12
14	6	Poulos, Jim	M	39	Carmel, CA	2:43:17	6:13
15	4	Ferguson, Andrew	M	33	Los Angeles, CA	2:43:56	6:15
16	7	Louks, David	M	39	Newbury Park, CA	2:44:37	6:16
17	1	Smallen, Byrle	M	45	Agoura, CA	2:46:22	6:20
18	8	Magee, Kevin	M	35	Fremont, CA	2:46:26	6:21
19	1	Kennedy, Christine	W	38	Cupertino, CA	2:46:30	6:21
20	1	Shue, Ted	M	23	Miwaukee, WI	2:47:04	6:22
21	1	Vladimirova, Roza	W	29	St Petersburg, RU	2:47:07	6:22
22	5	McMillin, Steve	M	31	Glendale, CA	2:48:40	6:26
23	1	Freeman, Charlie	M	42	Mountain View, CA	2:49:09	6:27
24	2	Urness, Jeannie	W	30	Mather AFB, CA	2:49:17	6:27
25	6	McGreevy, TJ	M	32	Newbury Park, CA	2:49:35	6:28
26	7	Diago, Oscar	M	34	Oceanside, CA	2:49:46	6:28
27	2	Augustitus, Tom	M	40	Carmel Valley, CA	2:50:26	6:30
28	5	Tello, Ramon	M	27	Santa Barbara, CA	2:50:57	6:31
29	2	Sandoval, Gabriel	M	45	Unknown	2:51:42	6:33
30	2	Carter, Bruce	M	22	Goleta, CA	2:51:51	6:33
31	8	Miller, Greg	M	33	Sacramento, CA	2:51:59	6:33
32	3	Howard, Aaron	M	24	Fort Ord, CA	2:53:17	6:36
33	9	Guderjahn, Bernd	M	33	North Vancouver, BC	2:54:01	6:38
34	2	D'Onofiro, Kathy	W	28	Unknown	2:54:16	6:39
35	9	Eckley, David	M	35	Telluride, CO	2:54:34	6:39
36	10	Jones, Brad	M	36	Almonte, ON	2:54:44	6:40
37	11	Shorter, Mark	M	36	North Vancouver, BC	2:55:12	6:41
38	6	Wagner, Aengus	M	29	Big Sur, CA	2:55:46	6:42
39	7	Edwards, Mike	M	28	Englewood, CO	2:55:50	6:42
40	4	Phillips, Jeff L	M	22	Corvallis, OR	2:55:53	6:42
41	12	Alexia, Barry M	M	37	Oakwood, OH	2:56:17	6:43
42	3	Radigan, Steve	M	41	Milpitas, CA	2:57:39	6:46
43	13	Kawaguchi, Tadashi	M	39	Toyokawa-shi, JPN	2:57:55	6:47
44	8	Nelson, Timothy	M	29	Arlington, VA	2:58:08	6:47
45	4	Weaver, Marc	M	41	Boulder, CO	2:58:59	6:49
46	9	Ewers, Peter	M	29	San Francisco, CA	2:59:16	6:50
47	10	Hurlbut, Robert	M	29	San Francisco, CA	3:00:41	6:53
48	10	Garcia, Jesus	M	31	Moss Beach, CA	3:01:01	6:54
49	3	Maurer, Heinz	M	49	Rickenbach, LU	3:01:21	6:55
50	11	Klein, Jeffery	M	28	Atlanta, GA	3:01:42	6:56
51	12	Whaley, Darryll	M	26	Lompoc, CA	3:01:54	6:56
52	13	Korfmacher, John	M	27	Fort Irwin, CA	3:02:02	6:56
53	11	Ramirez, Manny	M	31	Pittsburg, CA	3:02:14	6:57
54	14	Paradis, Paul	M	29	San Francisco, CA	3:02:32	6:58
55	1	Nonan, Tony	M	51	Kaneohe, HI	3:02:34	6:58
56	5	Isham, Kim	M	40	Roseville, CA	3:02:48	6:58
57	12	Rogers, David	M	32	San Francisco, CA	3:02:56	6:58
58	5	Chadeayne, Thomas	M	21	Travis AFB, CA	3:03:00	6:59
59	13	Belton, Mark	M	33	Boise, ID	3:03:33	7:00
60	14	Phinney, Bruce	M	33	San Rafael, CA	3:03:43	7:00
61	3	Romero, Luisa	W	33	Tehuacan, PU	3:03:44	7:00
62	15	Reynolds, Don	M	31	Ventura, CA	3:04:19	7:02
63	4	King, Don	M	47	Salinas, CA	3:04:22	7:02
64	1	McGie, Michael	M	58	Chico, CA	3:04:25	7:02
65	15	Peterschmidt, John	M	28	Monterey, CA	3:04:27	7:02
66	16	Dycus, Rodney	M	25	Fort Ord, CA	3:04:49	7:03
67	2	Leutzinger, Richard	M	54	Pacific Grove, CA	3:04:51	7:03
68	14	Whittey, Stephen	M	36	Jolon, CA	3:05:02	7:03
69	15	Pasion, Rod	M	38	Millbrae, CA	3:05:05	7:03
70	16	Beeby, Jeffery	M	34	San Rafael, CA	3:05:05	7:03
71	17	Landis, Bill	M	29	Seal Beach, CA	3:05:19	7:04

* OP= Overall Place
** DP= Divison Place

Big Sur International Marathon

OP	DP	Name	Sex	Age	City/State	Time	Pace
72	16	Straub, David	M	38	Sonora, CA	3:05:33	7:04
73	6	Perry, Charles	M	40	Buena Park, CA	3:05:42	7:05
74	17	Vancise, Darryl	M	39	Edmonton, AB	3:05:52	7:05
75	17	Yule, Doug	M	32	Pasadena, CA	3:06:26	7:06
76	18	Olsen, Kim	M	39	Morgan, UT	3:06:41	7:07
77	3	Kirk, Ronald	M	51	Pebble Beach, CA	3:06:46	7:07
78	18	Warhol, Jim	M	32	San Francisco, CA	3:06:49	7:07
79	18	Bourret, Vincent	M	28	Carmel, CA	3:07:17	7:08
80	19	Hollingsed, Tim	M	32	Salt Lake City, UT	3:07:21	7:09
81	19	Stockmann, Frank	M	27	Pacific Grove, CA	3:07:31	7:09
82	19	Wieland, Andreas	M	39	Bonaduz, CH	3:07:36	7:09
83	20	Vincent, Jean-Luc	M	35	Redondo Beach, CA	3:07:39	7:09
84	20	Nosco, Jack	M	30	Newbury Ct, CA	3:08:05	7:10
85	7	Elliott, Michael	M	42	Pleasanton, CA	3:08:09	7:10
86	21	Wright, Phillip	M	36	Ventura, CA	3:08:11	7:10
87	20	Korpela, James	M	28	Carmel, CA	3:08:21	7:11
88	21	Driskill, Bill	M	32	Sacramento, CA	3:08:44	7:12
89	22	Pipietro, David	M	30	Petaluma, CA	3:08:55	7:12
90	5	Smith, Mark	M	45	Fayetteville, AR	3:08:57	7:12
91	6	Paustian, John C	M	24	Appleton, WI	3:09:00	7:12
92	4	Jamison, Larry	M	50	San Luis Obispo, CA	3:09:02	7:12
93	22	Webster, William	M	35	Washington, DC	3:09:06	7:13
94	21	Wilhelm, Gary	M	29	Moreno Valley, CA	3:09:13	7:13
95	23	Stadler, Ueli	M	32	Monterey, CA	3:09:20	7:13
96	23	Seay, Jefferson	M	38	Del Rey Oaks, CA	3:09:24	7:13
97	8	Edling, Michael	M	42	Carson City, NV	3:09:26	7:13
98	24	Auld, William	M	35	Alameda, CA	3:09:32	7:14
99	25	Petrillo, Robert	M	37	Syracuse, NY	3:09:39	7:14
100	24	Nielson, Thomas	M	33	San Diego, CA	3:09:40	7:14
101	25	Tower, Robert	M	30	Venice, CA	3:09:47	7:14
102	9	Nash, Norman B	M	41	Reno, NV	3:09:58	7:15
103	22	Oreskovic, Robert	M	28	Presidio of Mtry, CA	3:10:09	7:15
104	26	Miller, Scot	M	36	Monterey, CA	3:10:34	7:16
105	6	Lawlor, Ken	M	47	Hermosa Beach, CA	3:10:43	7:16
106	23	Owen, Michael	M	27	San Francisco, CA	3:10:51	7:17
107	27	Strickland, Edward	M	37	Colorado Springs, CO	3:10:53	7:17
108	28	Gonzalez, Juan	M	36	Chicago, IL	3:10:56	7:17
109	26	Erickson, Michael	M	33	Monterey, CA	3:11:15	7:17
110	29	Griffis, John	M	38	Grapevine, TX	3:11:35	7:18
111	7	Nagano, Rick	M	45	Morro Bay, CA	3:11:41	7:18
112	27	Alcantar, Scott	M	31	Sparks, NV	3:11:59	7:19
113	30	Lundy, Bert	M	38	Marina, CA	3:12:02	7:19
114	28	Haselden, Bruce	M	30	Fort Ord, CA	3:12:17	7:20
115	8	Hauxwell, Tim	M	45	Leatherhead, EN	3:12:19	7:20
116	31	Di Salvo, Michael	M	37	San Jose, CA	3:12:25	7:20
117	29	Bremer, John	M	33	Sacramento, CA	3:12:27	7:20
118	4	Day-Lucore, J'ne	W	31	Denver, CO	3:12:30	7:20
119	32	Swenson, Joe	M	37	Livermore, CA	3:12:30	7:20
120	5	Lifschultz, Catherine A	W	30	Brookline, MA	3:12:36	7:21
121	5	Gross, Ray	M	50	Greenville, MI	3:12:43	7:21
122	33	Garcia, Bob	M	38	Half Moon Bay, CA	3:12:47	7:21
123	24	Erickson, Graham	M	28	Brea, CA	3:12:51	7:21
124	6	Hartley, Dennis	M	54	Scotts Valley, CA	3:12:55	7:21
125	10	Islas, Harry	M	41	Stockton, CA	3:13:10	7:22
126	6	Petronio, Susan	W	30	Santa Barbara, CA	3:13:16	7:22
127	7	Buddington, David	M	51	Glastonbury, CT	3:13:20	7:22
128	30	Byrne, Paul	M	32	Saratoga, CA	3:13:22	7:22
129	7	Bracker, Kiko	M	24	Prunedale, CA	3:13:30	7:23
130	31	Gallegos, Mario	M	31	Alhambra, CA	3:13:39	7:23
131	34	Corcoran, James	M	36	Greenville, SC	3:13:40	7:23
132	32	Lockwood, Dan	M	33	Cardiff, CA	3:13:40	7:23
133	35	McDonald, Joseph	M	39	Livermore, CA	3:13:41	7:23
134	36	Barfitt, John	M	39	Mission Viejo, CA	3:13:50	7:23
135	11	Aamodt, Don	M	43	Visalia, CA	3:13:55	7:24
136	25	Houser, Norman	M	25	Presidio of Mtry, CA	3:13:59	7:24
137	8	Bebermeyer, Bob	M	52	Monterey, CA	3:14:03	7:24
138	26	Ahrendt, James	M	29	Greenfield, IN	3:14:32	7:25
139	12	Winkowski, Jim	M	42	Marquette, MI	3:14:39	7:25
140	3	Sears, Bridget	W	28	Ketchikan, AK	3:14:45	7:25
141	13	Winter, Thomas	M	44	Sacramento, CA	3:15:15	7:27
142	33	Diaz, Didier	M	34	Woodside, CA	3:15:20	7:27
143	4	Diaz, Betsy	W	28	Woodside, CA	3:15:20	7:27
144	37	Needham, Jeff	M	36	Grand Rapids, MI	3:15:24	7:27
145	14	Clarke, Thomas	M	41	Portland, OR	3:15:26	7:27
146	15	Soderbergh, L Gustaf	M	41	Pacific Palisades, CA	3:15:36	7:27
147	9	Boyster, Jack	M	46	Laguna Beach, CA	3:15:39	7:28
148	10	Parrett, Ron	M	46	Carmichael, CA	3:15:40	7:28
149	34	Armstrong, Scott	M	32	Boulder, CO	3:15:44	7:28
150	38	Wertz, Jon	M	38	Garland, TX	3:15:51	7:28
151	1	Edwards, Joshua	M	18	Monterey, CA	3:15:55	7:28
152	39	Rekers, Paul	M	38	Calabasas, CA	3:16:14	7:29
153	35	McCart, Jeff	M	31	Monterey, CA	3:16:17	7:29
154	5	Jackson, Audrey	W	28	San Diego, CA	3:16:25	7:29
155	6	Lister, Suzie	W	28	San Ramon, CA	3:16:28	7:29
156	36	Sweeney, Joe	M	30	Monterey, CA	3:16:33	7:30
157	37	Kanouse, Keith	M	31	La Mirada, CA	3:16:35	7:30
158	40	Navarro, Jaime	M	35	Mountain View, CA	3:16:35	7:30
159	41	Copeland, Brian	M	35	Coto De Caza, CA	3:16:36	7:30
160	42	Ballinger, Richard	M	39	Dallas, TX	3:16:37	7:30
161	27	Jervis, Vincent	M	26	Walnut Creek, CA	3:16:38	7:30
162	11	Bath, Gene	M	49	Carmel, CA	3:16:47	7:30
163	28	McElwee, Gregg	M	29	Newport, CA	3:16:52	7:30
164	43	Gwillim, Mark	M	36	Denver, CO	3:17:28	7:32
165	44	Carrillo, Alejandro	M	38	El Paso, TX	3:17:36	7:32

Robert Louis Stevenson Orchestra at Hurricane Point.

Robert Fish

OP	DP	Name	Sex	Age	City/State	Time	Pace
166	45	Torino, Brett	M	35	Las Vegas, NV	3:17:54	7:33
167	29	Relyea, William	M	28	North Highlands, CA	3:18:01	7:33
168	12	Aby, Robert	M	48	Worthington, MN	3:18:01	7:33
169	38	Butcher, Stevan	M	33	San Ramon, CA	3:18:11	7:33
170	30	Farrell, Kevin	M	25	San Francisco, CA	3:18:18	7:34
171	16	Schultz, David	M	40	Boulder, CO	3:18:25	7:34
172	39	Kolvenbach, Carl	M	33	Thousand Oaks, CA	3:18:30	7:34
173	8	Chith, Alan	M	21	Fort Ord, CA	3:18:45	7:35
174	31	Cucuzzella, Mark	M	26	Davis, CA	3:18:46	7:35
175	46	Koebert, Robb	M	38	Cedarburg, WI	3:19:01	7:35
176	40	Schenk, David	M	32	Boulder, CO	3:19:03	7:35
177	41	Deitrich, Fred	M	31	Palo Alto, CA	3:19:06	7:35
178	47	Colon, Steven	M	35	Houston, TX	3:19:08	7:36
179	42	Cline, Doug	M	33	Huntington Beach, CA	3:19:27	7:36
180	32	Lee, Woh-Jer	M	28	San Gabriel, CA	3:19:30	7:36
181	48	Watkins, Bill	M	36	Millville, CA	3:19:33	7:36
182	43	Anderson, William	M	34	Pacific Palisades, CA	3:19:41	7:37
183	44	Williams, Scott	M	34	Golden Valley, MN	3:19:47	7:37
184	7	Rich, Paris	W	31	Reno, NV	3:19:49	7:37
185	49	Harr, Patrick	M	38	Pacific Grove, CA	3:19:54	7:37
186	45	Leavell, Chris	M	30	Hermosa Beach, CA	3:19:54	7:37
187	17	Schuler, Greg	M	40	Berkeley, CA	3:19:56	7:37
188	46	Johnson, Michael	M	33	Monterey, CA	3:20:08	7:38
189	50	Barrett, Charles	M	37	Fresno, CA	3:20:13	7:38
190	51	Neiman, Mark	M	37	Watsonville, CA	3:20:25	7:38
191	8	Fassler, Heidi	W	32	Fair Oaks, CA	3:20:26	7:39
192	52	Durkin, Paul	M	35	Monterey, CA	3:20:40	7:39
193	33	Silvera, Ron	M	26	Walnut Creek, CA	3:20:43	7:39
194	47	Rutledge, Craig	M	33	Pasadena, CA	3:20:49	7:39
195	18	Elder, Tommy	M	41	Houston, TX	3:20:49	7:39
196	13	Saley, Jeff	M	49	Santa Barbara, CA	3:21:04	7:40
197	34	Juknelis, Andy	M	27	San Jose, CA	3:21:16	7:40
198	14	Vaughn, Peter	M	46	Seaside, CA	3:21:36	7:41
199	53	Chadwick, Don	M	38	Covina, CA	3:21:46	7:42
200	48	Rossi, Don Jr	M	31	Scottsdale, AZ	3:21:47	7:42
201	54	Weaver, Greg	M	37	Mill Valley, CA	3:21:51	7:42
202	9	Davidson, Rhonda	W	32	Danville, CA	3:22:03	7:42
203	19	Leyba, Hector	M	42	Raton, NM	3:22:05	7:42
204	9	Livak, Joe	M	51	Reno, NV	3:22:19	7:43
205	49	Blackwell, William	M	34	Salinas, CA	3:22:21	7:43
206	15	Flores, Jesse	M	47	Watsonville, CA	3:22:29	7:43
207	16	Rolander, Thomas	M	45	Pacific Grove, CA	3:22:37	7:44
208	17	Kastner, Wal	M	48	Salinas, CA	3:22:44	7:44
209	2	Rightmyer, Caleb	M	18	Salinas, CA	3:22:47	7:44
210	55	Kies, Richard	M	36	Dubuque, IA	3:22:55	7:44
211	7	Losano, Carolyn	W	29	Santa Barbara, CA	3:23:00	7:44
212	56	Miller, Mark	M	39	Bakersfield, CA	3:23:01	7:44
213	18	Asher, Bill	M	46	Port Alberni, BC	3:23:02	7:44
214	57	Dalton, John	M	39	Carmel, CA	3:23:05	7:45
215	19	Priestley, John	M	46	Upland, CA	3:23:07	7:45
216	58	Rudd, Mike	M	38	Hollister, CA	3:23:07	7:45
217	2	Moore, Suzette	W	35	Bellingham, WA	3:23:15	7:45
218	10	Lassalle, Mary	W	31	Daly City, CA	3:23:19	7:45
219	9	Giannini, Matthew	M	23	San Francisco, CA	3:23:21	7:45
220	20	Sheppard, Lloyd	M	46	Watsonville, CA	3:23:22	7:45
221	21	King, Dean	M	45	San Jacinto, CA	3:23:24	7:45
222	59	Holman, Dennis	M	36	New Braunfels, TX	3:23:34	7:46
223	11	Fagerstrom, Janet	W	31	Monterey, CA	3:23:36	7:46
224	22	Hartman, Mike	M	49	Atlanta, GA	3:23:42	7:46
225	3	Gallanty, Gwen	W	36	South Lake Tahoe, CA	3:23:45	7:46
226	4	Gregory-Campell, Kimberley	W	36	Carmel, CA	3:23:54	7:46
227	50	Feldfat, Lardo	M	34	Sacramento, CA	3:23:57	7:47
228	35	Callahan, Mike	M	25	Santa Barbara, CA	3:24:12	7:47
229	12	Levitt, Char	W	34	Berkeley, CA	3:24:20	7:47
230	60	Jordan, Peter	M	37	Salinas, CA	3:24:25	7:48
231	51	Klumpp, Joseph	M	30	Monterey, CA	3:24:25	7:48
232	13	Robertson, Lori	W	31	Monterey, CA	3:24:43	7:48
233	61	Malcolm, Doug	M	35	Lake Forest, CA	3:24:45	7:48
234	36	Craig, Tony	M	29	Boulder, CO	3:24:47	7:48
235	23	Magdaleno, Manuel	M	45	Salinas, CA	3:25:04	7:49
236	62	Squiller, Dan	M	35	San Diego, CA	3:25:05	7:49
237	37	Browne, Ted	M	29	Santa Barbara, CA	3:25:05	7:49
238	52	Both, Richard	M	33	San Jose, CA	3:25:10	7:49
239	38	Hammond, Scott	M	27	Monterey, CA	3:25:16	7:50
240	20	Shimotsu, Stuart	M	41	Los Angeles, CA	3:25:19	7:50
241	2	Hall, Michael	M	56	Los Angeles, CA	3:25:19	7:50
242	21	Haynes, Matthew	M	40	Sunnyvale, CA	3:25:24	7:50
243	53	Koetting, Bryan	M	34	Chesterfield, MO	3:25:42	7:51
244	22	Patterson, Robert	M	40	Soquel, CA	3:25:50	7:51
245	63	Lavelle, Michael	M	37	Capitola, CA	3:25:50	7:51
246	10	McIntyre, Kenneth	M	53	San Diego, CA	3:25:51	7:51
247	3	Gupta, Sam	M	19	Ventura, CA	3:26:09	7:52
248	64	Roget, Vance	M	38	Modesto, CA	3:26:11	7:52
249	65	O'Connor, Timothy	M	36	Sierra Vista, AZ	3:26:14	7:52
250	23	Vail, Scott	M	44	Bakersfield, CA	3:26:18	7:52
251	66	Daley, Derek	M	37	Mountain View, CA	3:26:19	7:52
252	39	Philbin, Patrick	M	28	Seattle, WA	3:26:29	7:52
253	11	Buzzetti, Bob	M	52	Orlando, FL	3:26:31	7:52
254	67	Leitch, Mark	M	37	Aptos, CA	3:26:35	7:53
255	54	Hayes, Bryan	M	31	Mount Hermon, CA	3:26:43	7:53
256	10	Glenn, Scott	M	22	Aurora, CO	3:26:46	7:53
257	5	Keegan, Michelle	W	38	Preston, CT	3:26:47	7:53
258	40	Spence, Paddy	M	25	Cardiff, CA	3:26:56	7:53
259	24	Stenquist, Bill	M	41	Salt Lake City, UT	3:26:56	7:53
260	68	Buckley, Dan	M	35	Kings Cyn Ntl Park, CA	3:27:00	7:54
261	24	Rivas, Jim	M	45	San Leandro, CA	3:27:00	7:54
262	25	Zanovich, Terry	M	44	Tulsa, OK	3:27:05	7:54
263	41	Orsi, Thomas	M	27	Scotts Valley, CA	3:27:06	7:54
264	11	Stachyra, Joseph	M	22	Santa Paula, CA	3:27:10	7:54
265	69	Marshall, Steve	M	39	Seaside, CA	3:27:15	7:54
266	70	Couto, Joe	M	39	Pleasanton, CA	3:27:15	7:54
267	8	Hale, Christine	W	26	Carpinteria, CA	3:27:45	7:55
268	9	Marsted-Bermant, Melissa	W	27	Carpinteria, CA	3:27:45	7:55
269	25	Marvel, David C	M	48	Salinas, CA	3:27:51	7:55
270	26	Cobley, Ron	M	47	Pacific Grove, CA	3:27:54	7:56
271	71	Stogsdill, Robert	M	39	Nipomo, CA	3:28:03	7:56
272	42	Sipple, Mike	M	25	Turlock, CA	3:28:06	7:56
273	27	Bussen, Bob	M	46	Salt Lake City, UT	3:28:06	7:56
274	55	Brockus, Jim	M	34	Kennewick, WA	3:28:07	7:56
275	26	Kiddoo, Arnie	M	44	Bishop, CA	3:28:07	7:56
276	56	Rios, Jaime	M	32	Arleta, CA	3:28:08	7:56
277	10	Murphy, Maryann	W	28	San Ramon, CA	3:28:09	7:56
278	12	Lerma, Cesar	M	23	Salinas, CA	3:28:11	7:56
279	11	Drees, Becky	W	26	Berkeley, CA	3:28:17	7:56
280	57	Mair, Peter	M	34	Melrose, MA	3:28:19	7:57
281	27	Sax, Alexander	M	42	Pittsburg, PA	3:28:22	7:57
282	58	Kline, Dan	M	33	Monterey, CA	3:28:29	7:57
283	72	Rhodes III, Lee	M	36	Casper, WY	3:28:35	7:57
284	12	Williams, Wanda	W	25	Milwaukee, WI	3:28:36	7:57
285	59	Strickland, Stevin	M	32	McClellan AFB, CA	3:28:38	7:57
286	73	Thunberg, Carl	M	35	Rancho Cucamonga, CA	3:28:39	7:57
287	28	Bone, Kirk	M	40	Sacramento, CA	3:28:44	7:58
288	28	Grusd, Ronald	M	46	Los Angeles, CA	3:28:47	7:58
289	13	Liu, Taylor	M	23	Stanford, CA	3:28:50	7:58
290	43	Dunne, Tim	M	28	Brookline, MA	3:28:54	7:58
291	29	Stanger, Peter	M	41	La Selva Beach, CA	3:28:56	7:58
292	74	Bergstrom, Carl	M	36	Pebble Beach, CA	3:28:58	7:58
293	30	Kolofer, Chuck	M	42	Gonzales, CA	3:29:00	7:58
294	29	Reed, Bud	M	48	Saratoga, CA	3:29:11	7:59
295	14	Galusha, Tim	M	24	San Francisco, CA	3:29:12	7:59
296	15	Condrin, Mike	M	23	Woodside, CA	3:29:12	7:59
297	30	Edson, Rick	M	46	El Macero, CA	3:29:13	7:59
298	75	Van Mulligen, John	M	39	The Pas, MB	3:29:17	7:59
299	60	McIntyre, Tim	M	32	Morgan Hill, CA	3:29:19	7:59
300	76	Holloway, John	M	39	Wheeling, WV	3:29:24	7:59
301	77	Lund, Steven	M	36	Ogden, UT	3:29:25	7:59
302	61	Gregory, James	M	33	Puyallup, WA	3:29:32	7:59
303	62	Macaluso, Ralph	M	30	San Francisco, CA	3:29:35	7:59
304	78	Vanderheiden, Paul	M	39	Fort Collins, CO	3:29:40	8:00
305	16	Brooks, Darius	M	23	Stanford, CA	3:29:45	8:00

Big Sur International Marathon

OP	DP	Name	Sex	Age	City/State	Time	Pace
306	14	Stern, Laura	W	31	Menlo Park, CA	3:29:52	8:00
307	44	Drucker, Mark	M	26	San Francisco, CA	3:29:53	8:00
308	79	Merrill, Mark	M	35	San Diego, CA	3:29:57	8:00
309	31	Rioux, Richard	M	49	Stevenson Ranch, CA	3:30:13	8:01
310	45	Peterson, Hugh	M	27	Cupertino, CA	3:30:21	8:01
311	12	Wise, Larry	M	51	Reno, NV	3:30:23	8:01
312	31	Killgore, Steven	M	42	San Leandro, CA	3:30:35	8:02
313	63	George, Michael J	M	30	Fort Irwin, CA	3:30:37	8:02
314	64	Kaltenberger, Burke	M	32	Monterey, CA	3:30:38	8:02
315	32	Gisel, Heinz R	M	47	La Jolla, CA	3:30:38	8:02
316	80	Wright, David	M	37	Beale AFB, CA	3:30:39	8:02
317	46	Pirkl, Greg	M	25	Albuquerque, NM	3:30:53	8:02
318	17	Putnam, Dean	M	24	Monterey, CA	3:30:56	8:03
319	81	Avant, Mich	M	37	Monterey, CA	3:30:57	8:03
320	32	Linnell, David	M	41	Carson City, NV	3:30:58	8:03
321	47	Detwiler, Keith	M	26	Monterey, CA	3:31:00	8:03
322	82	Miller, Russ	M	36	Denver, CO	3:31:01	8:03
323	33	Coyer, James	M	44	Pacific Grove, CA	3:31:04	8:03
324	33	Wicks, Jack	M	49	Cocoa Beach, FL	3:31:05	8:03
325	34	Fimon, Larry	M	45	San Diego, CA	3:31:17	8:03
326	83	Gilchrist, Roderick	M	35	Pebble Beach, CA	3:31:18	8:03
327	48	Bushnell, William	M	25	San Diego, CA	3:31:19	8:03
328	65	Routh, Stephen	M	34	Carmel Valley, CA	3:31:32	8:04
329	66	McGuire, Michael	M	31	Monterey, CA	3:31:32	8:04
330	84	Barnes, Alan	M	37	Kansas City, MO	3:31:34	8:04
331	35	Padilla, Raymond	M	48	San Francisco, CA	3:31:46	8:04
332	49	Elsheimer, Bob	M	29	Menlo Park, CA	3:31:47	8:05
333	50	Grace III, Paul	M	28	Monterey, CA	3:31:54	8:05
334	51	Melendez, Felipe	M	26	Pacoima, CA	3:31:58	8:05
335	15	Silva, Martha	W	34	Chicago, IL	3:32:03	8:05
336	67	Carrico, Rick	M	33	Louisville, KY	3:32:09	8:05
337	68	Suchomel, Michael	M	33	Tiburon, CA	3:32:13	8:05
338	34	Neumann, Eric	M	40	Colfax, CA	3:32:13	8:05
339	13	Moser, Mike	M	50	Mill Valley, CA	3:32:16	8:06
340	85	Plavidal, Richard	M	38	Los Gatos, CA	3:32:19	8:06
341	86	Chism, Kenneth	M	37	Hayward, CA	3:32:26	8:06
342	52	Mulbury, John	M	28	Fort Ord, CA	3:32:29	8:06
343	16	Passerini, Diann	W	30	Jeannette, PA	3:32:33	8:06
344	36	Redmon, Floyd	M	48	Larkin Valley, CA	3:32:37	8:06
345	53	Wilson, Kevin	M	28	Fort Ord, CA	3:32:38	8:06
346	87	Terry, Sherman	M	37	Jolon, CA	3:32:39	8:06
347	1	Mein, Sinda	W	24	Portland, OR	3:32:44	8:07
348	18	Swalwell, David	M	23	Pacific Grove, CA	3:32:49	8:07
349	37	Anderson, Tom	M	46	Evansville, IN	3:32:52	8:07
350	6	Gillis, Cynthia	W	39	Houston, TX	3:32:52	8:07
351	88	Hafen, Felix	M	36	Huntinfton, NY	3:32:54	8:07
352	3	Wozniak, Walt	M	58	Lees Summit, MO	3:33:03	8:07
353	89	Sackett, Paul	M	39	Minneapolis, MN	3:33:05	8:07
354	69	Feiger, Marlon	M	33	Canoga Park, CA	3:33:09	8:08
355	4	Rice, Andrew	M	19	Berkeley, CA	3:33:10	8:08
356	54	Stergios, Tom	M	26	San Francisco, CA	3:33:11	8:08
357	55	Lassiter, John	M	26	Berkeley, CA	3:33:12	8:08
358	19	Gill, Todd	M	24	San Francisco, CA	3:33:14	8:08
359	14	Sanders, Thomas	M	51	Capitola, CA	3:33:18	8:08
360	15	Burns, Murray	M	52	Los Angeles, CA	3:33:29	8:08
361	56	Rittiman, Bruce	M	28	San Jose, CA	3:33:30	8:08
362	13	Cohen, Susan	W	25	Boulder, CO	3:33:39	8:09
363	17	Heiller, Barbara	W	34	Sacramento, CA	3:33:42	8:09
364	70	Metz, Mark	M	30	Sacramento, CA	3:33:42	8:09
365	57	Houston, Jonah	M	26	Pacific Grove, CA	3:33:46	8:09
366	16	Saletta, Anthony	M	50	Las Vegas, NV	3:33:53	8:09
367	35	Yarborough, David	M	44	Round Rock, TX	3:33:54	8:09
368	2	Rangel, Josefa	W	22	East Palo Alto, CA	3:33:55	8:09
369	1	Henderson, Diana	W	44	Salinas, CA	3:33:56	8:09
370	14	Kordecki, Rebecca	W	29	Santa Monica, CA	3:34:04	8:10
371	58	Nevarez, Joseph	M	26	Orange, CA	3:34:10	8:10
372	17	Kelly, Neil	M	52	Sacramento, CA	3:34:15	8:10
373	36	Riley, Sean	M	43	Plano, TX	3:34:18	8:10
374	90	Thomas, Robert	M	37	Atascadero, CA	3:34:30	8:11
375	91	Boyd, Terry	M	37	Capitola, CA	3:34:33	8:11
376	59	Keough, John	M	29	Santa Barbara, CA	3:34:38	8:11
377	92	Kinney, Pancho	M	38	Fort Ord, CA	3:34:43	8:11
378	71	Kerr, James	M	31	Woodside, CA	3:34:45	8:11
379	38	Patrick, Russell	M	47	Bel Air, CA	3:34:46	8:11
380	72	Bedow, James	M	33	Marstons Mills, MA	3:34:47	8:11
381	20	Aldridge, Neil John	M	23	London, GB	3:34:52	8:12
382	39	Tasker, Philip	M	45	Maitland, FL	3:34:58	8:12
383	60	Kleemann, Marcio	M	28	Redondo Beach, CA	3:34:59	8:12
384	73	Hazemoto, Jerry	M	32	Monterey, CA	3:35:03	8:12
385	7	Brink, Donna	W	37	Arcata, CA	3:35:05	8:12
386	18	Hagio, Hiro	M	51	Miura-gun, JPN	3:35:05	8:12
387	61	Van Black, William	M	25	Austin, TX	3:35:09	8:12
388	15	Harris, Emily	W	25	Portland, OR	3:35:09	8:12
389	93	Blakely, Tim	M	38	Reno, NV	3:35:14	8:12
390	40	Suchik, Martin S	M	46	Atlanta, GA	3:35:18	8:13
391	41	Norton, Robert	M	45	Santa Cruz, CA	3:35:19	8:13
392	37	Bookataub, Joseph	M	44	Mountain View, CA	3:35:19	8:13
393	74	Snaza, Clay	M	32	Monterey, CA	3:35:20	8:13
394	5	Booker, Elliot	M	19	San Jose, CA	3:35:21	8:13
395	38	Hunter, Charlie	M	44	San Jose, CA	3:35:26	8:13
396	42	Schafer, Gary	M	46	Charlevoix, MI	3:35:28	8:13
397	39	Matthews, Randy	M	41	Citrus Heights, CA	3:35:33	8:13
398	62	Elia, Dan	M	29	Wheat Ridge, CO	3:35:37	8:13
399	63	Smith, Sander	M	28	Thousand Oaks, CA	3:35:38	8:13
400	94	Andrews, Tom	M	37	Decatur, GA	3:35:41	8:13
401	4	Hadden, Joe	M	59	Camarillo, CA	3:35:43	8:14
402	40	Schaaf, Bill	M	44	Walnut Creek, CA	3:35:45	8:14
403	75	Robertson, Robbie	M	31	Monterey, CA	3:35:45	8:14
404	76	Gilmour, Bill	M	33	Castro Valley, CA	3:35:48	8:14
405	43	Kessler, Douglas	M	45	Atlanta, GA	3:35:49	8:14
406	3	Libsch, Karen	W	23	Salt Lake City, UT	3:35:49	8:14
407	44	Regen, John Thomas	M	47	Boulder Creek, CA	3:35:51	8:14
408	19	Caspe, Dennis	M	50	Santa Cruz, CA	3:35:54	8:14
409	64	Ingram, Jack	M	29	Carmel, CA	3:35:58	8:14
410	77	Lewis, Jonathon	M	32	Balboa Island, CA	3:36:04	8:14
411	95	Greager, Eric	M	39	Richland, WA	3:36:07	8:14

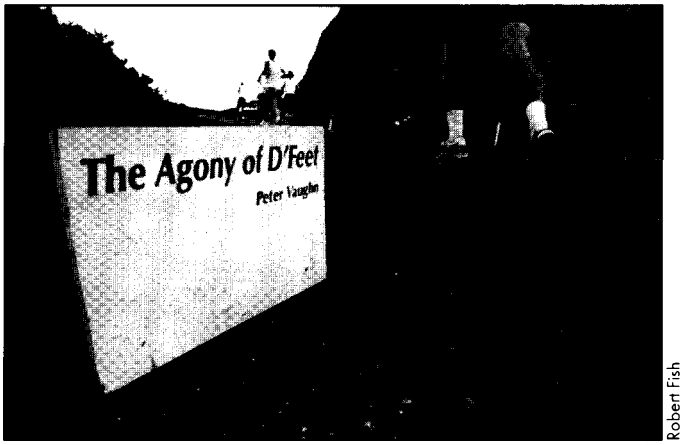

Robert Fish

"You make it worth every step."

Bruce Phinney, North Bay, CA

412	65	Duncan, Francis	M	26	Washington, DC	3:36:13	8:15
413	96	Broughton, Darrell	M	36	San Jose, CA	3:36:16	8:15
414	97	Millar, John	M	38	Sacramento, CA	3:36:26	8:15
415	8	Phillips, Carla	W	39	Moraga, CA	3:36:27	8:15
416	78	Cignoli, Joseph	M	32	Pomona, CA	3:36:27	8:15
417	2	Regelin, Kathy	W	40	Flossmoor, IL	3:36:27	8:15
418	98	Conlon, Jerome	M	36	Beaverton, OR	3:36:29	8:15
419	99	Wilson, Keith	M	35	Quantico, VA	3:36:38	8:16
420	66	Miscovich, Philip	M	26	Santa Paula, CA	3:36:41	8:16
421	79	Cook, Joe	M	34	Sutherlin, OR	3:36:42	8:16
422	100	Hampton, Joseph	M	35	Mission Hills, CA	3:36:54	8:16

OP	DP	Name	Sex	Age	City/State	Time	Pace
423	20	Thurston, Ronald	M	54	Ventura, CA	3:36:57	8:16
424	67	Merrell, Bill	M	29	W Pittsburg, CA	3:37:02	8:17
425	45	Ruff, Pace	M	45	Alta Loma, CA	3:37:03	8:17
426	16	Terry, Cindy	W	29	Visalia, CA	3:37:05	8:17
427	80	Dolan, Peter	M	33	San Carlos, CA	3:37:08	8:17
428	17	Bjelajac, Cari	W	28	Unknown	3:37:11	8:17
429	21	Bowers, Ronald	M	24	Monterey, CA	3:37:17	8:17
430	41	London, Josef	M	44	Big Sur, CA	3:37:22	8:17
431	68	Aweeka, Thaddeus	M	29	San Francisco, CA	3:37:25	8:17

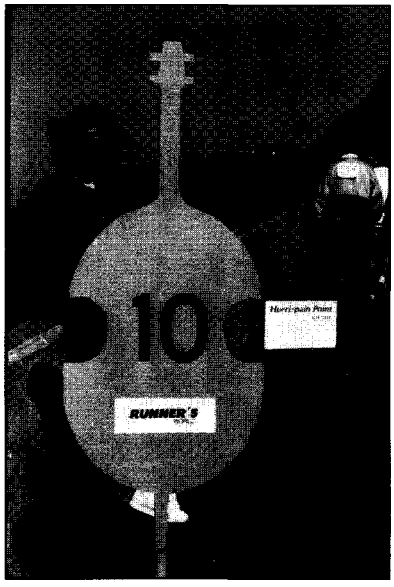

Cath Tendler

"Clap, clap for the volunteers! I adore them."
Karen Ferguson, Los Altos CA

OP	DP	Name	Sex	Age	City/State	Time	Pace
432	42	Eden, Thomas	M	42	Danville, CA	3:37:28	8:18
433	22	Bryan, Nate	M	24	Presidio of Mtry, CA	3:37:30	8:18
434	101	Eckles, Timothy	M	37	Atascadero, CA	3:37:32	8:18
435	4	Harrington, Kelly	W	21	Goleta, CA	3:37:34	8:18
436	81	Lyznick, Robert	M	31	Valencia, CA	3:37:39	8:18
437	69	McAbee, Leland	M	29	Vacaville, CA	3:37:41	8:18
438	102	Dazey, Kent	M	37	Rocklin, CA	3:37:44	8:18
439	43	Zender, Dan	M	40	Colfax, CA	3:37:53	8:18
440	70	Cicinelli, Ken	M	27	San Jose, CA	3:37:57	8:19
441	71	Markwell, David	M	26	San Francisco, CA	3:38:00	8:19
442	23	Kaplan, Jonathon	M	22	Carmel, CA	3:38:03	8:19
443	103	Berman, Scott	M	39	Oxnard, CA	3:38:03	8:19
444	44	Hartnett, John	M	40	San Dimas, CA	3:38:04	8:19
445	18	O'Connor, Linda	W	32	Sierra Vista, AZ	3:38:05	8:19
446	3	Leal, Valerie	W	40	Santa Cruz, CA	3:38:05	8:19
447	104	Hatten, Brad	M	36	Long Beach, CA	3:38:06	8:19
448	18	Lytle, Jennifer	W	29	Los Altos, CA	3:38:12	8:19
449	46	Reid, Ian	M	49	San Francisco, CA	3:38:17	8:19
450	105	Leiker, Rich	M	35	Fremont, CA	3:38:18	8:19
451	19	Jannette, Michelle	W	27	Whitefish Bay, WI	3:38:20	8:20
452	20	Drake, Jodi	W	27	Waukesha, WI	3:38:20	8:20
453	82	Paniccia, Joe	M	30	Millbrae, CA	3:38:21	8:20
454	45	Anderson, Larry	M	42	Pacifica, CA	3:38:22	8:20
455	47	Schatz, Douglas	M	45	San Jose, CA	3:38:23	8:20
456	24	Klein, Dennis	M	21	Pt Reyes Station, CA	3:38:30	8:20
457	106	Dolan, Timothy	M	39	Newbury Park, CA	3:38:32	8:20
458	21	Roe, Richard	M	53	Pickerington, OH	3:38:33	8:20
459	107	Brady, Jeffrey	M	38	Santa Maria, CA	3:38:34	8:20
460	108	Strauber, Glenn	M	36	Monterey, CA	3:38:37	8:20
461	9	Dougherty, Sue	W	35	Los Gatos, CA	3:38:41	8:20
462	72	Kilby, James	M	29	Monterey, CA	3:38:46	8:20
463	109	Scott, Warren	M	38	Aptos, CA	3:38:49	8:21
464	22	Pyritz, Robert	M	50	Clackmas, OR	3:38:53	8:21
465	83	Allen, Cliff	M	34	San Jose, CA	3:38:58	8:21
466	73	Sabourin, John	M	27	Playa Del Rey, CA	3:38:59	8:21
467	84	Dougherty, Guy	M	33	N Richland Hills, TX	3:39:10	8:21
468	110	Rose, Danny	M	35	Pacific Grove, CA	3:39:16	8:22
469	111	Kinsey, Randall	M	37	Fort Ord, CA	3:39:20	8:22
470	23	McGregor, James	M	50	Ogden, UT	3:39:29	8:22
471	112	Wong, Armstrong	M	35	San Jose, CA	3:39:32	8:22
472	85	Golden, Daniel	M	32	Hayward, CA	3:39:41	8:23
473	1	Robinson, Dick	M	62	Bonita, CA	3:39:42	8:23
474	10	Zivich, Sarah	W	36	Lompoc, CA	3:39:50	8:23
475	48	Barker, Albert	M	47	Fayetteville, GA	3:39:52	8:23
476	113	Sweeney, Michael	M	38	San Rafael, CA	3:39:55	8:23
477	5	Johnson, Evelyn	W	23	Fort Ord, CA	3:39:58	8:23
478	114	Rammel, William	M	35	Carmel Valley, CA	3:40:00	8:23
479	86	Ramirez, Richard	M	33	Fairfax, CA	3:40:01	8:23
480	87	Lynch, Charles	M	31	Carmel, CA	3:40:06	8:24
481	2	Kelley, John J	M	62	Mystic, CT	3:40:09	8:24
482	115	Maciejewski, Bob	M	36	Lakewood, OH	3:40:10	8:24
483	116	Becker, Jim	M	38	Walnut Creek, CA	3:40:11	8:24
484	74	Giannini, David	M	27	San Francisco, CA	3:40:14	8:24
485	117	Lewis, Keith	M	36	Santa Cruz, CA	3:40:15	8:24
486	88	Pacheco, Robert	M	31	Greenfield, CA	3:40:22	8:24
487	89	Radeski, Jude	M	31	Truckee, CA	3:40:24	8:24
488	75	Hoskins, Daniel	M	27	Alamo, CA	3:40:27	8:24
489	49	Howard, Gary	M	45	Sacramento, CA	3:40:28	8:24
490	118	Cabral, Art	M	39	Riverside, CA	3:40:40	8:25
491	76	Fencsak, John	M	27	Fort Ord, CA	3:40:41	8:25
492	46	Diehl, Wayne	M	42	Valencia, CA	3:40:43	8:25
493	77	Colehower, Andy	M	25	Mountain View, CA	3:40:44	8:25
494	78	Robles, Andy	M	25	Santa Clara, CA	3:40:44	8:25
495	90	Medwedeff, Mark	M	30	Houston, TX	3:40:51	8:25
496	11	Eifler, Joanie	W	35	Watsonville, CA	3:40:53	8:25
497	79	Ramirez, Moses	M	25	Redwood City, CA	3:40:53	8:25
498	5	Talley, Wes	M	56	Belleville, IL	3:40:55	8:25
499	47	Ray, Martyn	M	43	Oakland, CA	3:41:02	8:26
500	91	Robles, Francisco	M	34	Key Biscayne, FL	3:41:04	8:26
501	50	Casper, Dr Bill	M	49	San Diego, CA	3:41:08	8:26
502	51	Wall, Lawrence	M	45	San Jose, CA	3:41:11	8:26
503	12	Kehoe, Patricia	W	36	East Wallingford, VT	3:41:20	8:26
504	92	Miller, Paul	M	34	Seal Beach, CA	3:41:22	8:26
505	93	Shaw, Mark	M	31	Newark, CA	3:41:25	8:27
506	13	Anderson, Kelly	W	35	Pacific Palisades, CA	3:41:25	8:27
507	48	Schantz, Reid	M	42	Scotts Valley, CA	3:41:26	8:27
508	25	Madison, Daniel	M	24	Brookline, MA	3:41:27	8:27
509	6	Finnigan, Maureen	W	24	Brookline, MA	3:41:27	8:27
510	52	Carroll, Rod	M	46	Oxnard, CA	3:41:41	8:27
511	6	Allison, Bill	M	17	Stockton, CA	3:41:43	8:27
512	49	Epstein, Mike	M	43	Phoenix, AZ	3:41:45	8:27
513	4	Heinsius, Martha	W	42	Tulsa, OK	3:41:54	8:28
514	80	Lieberman, Derek	M	27	Novato, CA	3:41:55	8:28
515	94	Nakahama, Mark	M	31	San Jose, CA	3:41:57	8:28
516	95	Melgoza, Leroy	M	32	Fontana, CA	3:41:57	8:28
517	26	McCabe, James	M	20	Claremont, CA	3:41:58	8:28
518	50	Nevins, William	M	42	Tacoma, WA	3:42:02	8:28
519	119	Rolin, Pierre	M	36	Pacific Grove, CA	3:42:09	8:28
520	1	Samano, Peggy	W	46	Winter Park, FL	3:42:10	8:28
521	51	Marotta, Mike	M	41	Monterey, CA	3:42:12	8:28
522	96	Flintoft, Gerald	M	34	Santa Monica, CA	3:42:12	8:28
523	7	Rautio, Leonard	M	18	Promonade, CA	3:42:13	8:28
524	52	Carrillo, Jorge	M	42	Davis, CA	3:42:14	8:28
525	53	McDermott, Edward	M	44	Orange, CA	3:42:15	8:28
526	21	Davi, Samantha	W	26	San Jose, CA	3:42:17	8:29
527	81	Watson, Mark	M	27	Upland, CA	3:42:29	8:29
528	53	Patel, Jay	M	48	Monterey, CA	3:42:32	8:29
529	54	Brown, Gregory	M	43	San Francisco, CA	3:42:35	8:29
530	82	Bachicha, William	M	29	Fresno, CA	3:42:36	8:29
531	97	Mansker, Barry	M	32	San Jose, CA	3:42:38	8:29
532	55	Brenner, Daniel	M	41	Santa Rosa, CA	3:42:45	8:30
533	120	Atkin, Douglas	M	35	Malibu, CA	3:42:45	8:30
534	98	Gibb, Jeff	M	31	Lafayette, CA	3:42:46	8:30
535	83	Carlisle, David	M	25	Monterey, CA	3:42:48	8:30
536	3	Soderblom, Arthur	M	60	Sierra Madre, CA	3:42:49	8:30
537	54	Copeman, Randy	M	45	Pollock Pines, CA	3:42:51	8:30
538	56	Miller, Tom R	M	41	Ridgecrest, CA	3:42:52	8:30

Big Sur International Marathon

OP	DP	Name	Sex	Age	City/State	Time	Pace
539	99	Gaitan, Dario	M	31	Del Rey Oaks, CA	3:42:52	8:30
540	6	Livingston, Chuck	M	55	Ventura, CA	3:42:55	8:30
541	100	Spencer, Douglas	M	34	Placentia, CA	3:42:56	8:30
542	55	Murooch, Robert	M	46	Redwood City, CA	3:42:58	8:30
543	24	Kingston, George	M	53	Redwood City, CA	3:42:58	8:30
544	56	Houser, Larry J	M	47	Zionville, IN	3:43:00	8:30
545	57	Blosser, Terry	M	44	Newark, OH	3:43:02	8:30
546	25	Holder, Kent	M	53	Huntington Beach, CA	3:43:04	8:30
547	84	Benavides, Pedro	M	27	Pomona, CA	3:43:06	8:30
548	5	Love, Susan	W	44	Carmel, CA	3:43:10	8:31
549	85	Hendricks, Michael	M	29	Fort Ord, CA	3:43:14	8:31
550	121	McGee, Rick	M	37	Mandeville, LA	3:43:20	8:31
551	58	Holman, Wendell	M	41	Danville, CA	3:43:21	8:31
552	122	Jones, Glen	M	37	Fremont, CA	3:43:23	8:31
553	22	Connor, Lia	W	27	Manhattan Beach, CA	3:43:24	8:31
554	27	Knafelc, Chris	M	21	Lafayette, CA	3:43:26	8:31
555	19	Cooperman, Jody	W	30	Sacramento, CA	3:43:35	8:32
556	101	Belton, Logan	M	32	Woodside, CA	3:43:36	8:32
557	102	Perper, Alan	M	34	San Francisco, CA	3:43:37	8:32
558	59	Thomas, Loren	M	40	Ocean City, NJ	3:43:42	8:32
559	26	Nelson, Clark	M	54	Alamo, CA	3:43:44	8:32
560	57	Buxton, Charles	M	47	San Jose, CA	3:43:51	8:32
561	123	Kruger, Peter	M	35	Folsom, CA	3:43:52	8:32
562	86	Long, Thomas	M	27	Brooklyn, NY	3:43:53	8:32
563	87	Walter, Robert	M	28	Monterey, CA	3:44:01	8:33
564	103	Jenkins, Chip	M	30	Agoura, CA	3:44:02	8:33
565	104	Sobczyk, Steve	M	31	Cathedral City, CA	3:44:03	8:33
566	105	Anderson, Gary	M	34	Santa Cruz, CA	3:44:09	8:33
567	88	Cole, Terry	M	29	Cincinnati, OH	3:44:11	8:33
568	106	Mueller, Eric	M	33	Monterey, CA	3:44:12	8:33
569	2	Greening, Glynis	W	46	Long Beach, CA	3:44:13	8:33
570	89	Kaplan, Craig	M	29	Santa Cruz, CA	3:44:17	8:33
571	58	Wilkes, Michael	M	47	La Jolla, CA	3:44:19	8:33
572	124	Lemke, Alan	M	38	Pacific Grove, CA	3:44:19	8:33
573	27	Keppler, Kenneth	M	50	Paramus, NJ	3:44:20	8:33
574	90	Smith, Timothy	M	28	Fort Ord, CA	3:44:20	8:33

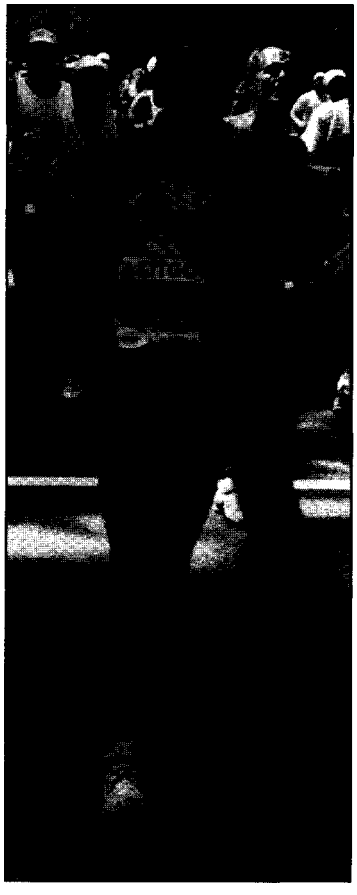

Marathon Foto

Bob Utley sent us this photo: "I ran Boston on April 19 as a training run for your race on April 25."

OP	DP	Name	Sex	Age	City/State	Time	Pace
575	6	Martin, Kathy	W	42	Portola Valley, CA	3:44:23	8:33
576	125	Rose, Tim	M	39	Salinas, CA	3:44:24	8:33
577	14	Perry, Elaine	W	36	Lakeside, CA	3:44:24	8:33
578	107	Hill, Woody	M	30	San Francisco, CA	3:44:25	8:33
579	7	Love, Karin	W	24	San Francisco, CA	3:44:25	8:33
580	59	O'Neal, Thomas	M	48	Loma Linda, CA	3:44:28	8:34
581	60	Reilly, Matthew	M	40	San Francisco, CA	3:44:33	8:34
582	61	Duffey, Dale	M	40	Beale AFB, CA	3:44:45	8:34
583	28	Jones, Larry	M	51	San Luis Obispo, CA	3:44:48	8:34
584	126	Tomlinson, William	M	37	Brentwood, CA	3:44:51	8:34
585	20	Bellows, Colleen	W	34	San Rafael, CA	3:44:52	8:34
586	60	Varga, Milan	M	47	Reno, NV	3:44:54	8:35
587	7	Cunningham, Daniel	M	56	Fresno, CA	3:44:59	8:35
588	61	Fuller, Vern	M	49	Aurora, OH	3:45:10	8:35
589	127	Bryant, David	M	39	Tulsa, OK	3:45:11	8:35
590	108	Adida, David	M	30	Los Angeles, CA	3:45:12	8:35
591	62	Avila, Edward	M	44	Clovis, CA	3:45:15	8:35
592	63	O'Connor, Bob	M	43	San Jose, CA	3:45:25	8:36
593	109	Broom, Gary	M	34	Tulsa, OK	3:45:31	8:36
594	110	Smithers, Charlie	M	34	Marina, CA	3:45:35	8:36
595	64	Wasielewski, Edward	M	42	Laguna Niguel, CA	3:45:41	8:36
596	28	Acosta, Robert	M	23	Pacific Grove, CA	3:45:44	8:36
597	111	King, Robert A	M	33	San Jose, CA	3:45:45	8:36
598	21	Ryan, Heidi	W	33	Modesto, CA	3:45:46	8:37
599	15	Jahoda, Susan	W	38	Corpus Christi, TX	3:45:54	8:37
600	22	Erdy, Deborah	W	33	San Francisco, CA	3:45:54	8:37
601	128	Misono, Glenn	M	39	Newcastle, CA	3:45:55	8:37
602	112	Auday, Salvador	M	31	Superior, CO	3:45:55	8:37
603	65	Radulovich, Bill	M	44	Pleasanton, CA	3:45:56	8:37
604	66	Berntgen, Dave	M	44	Appleton, WI	3:46:00	8:37
605	62	Mercer, Dennis	M	45	Pacific Grove, CA	3:46:01	8:37
606	91	Wolff, Charles	M	26	Pacific Grove, CA	3:46:05	8:37
607	63	Bachta, Jim	M	45	Sunnyvale, CA	3:46:06	8:37
608	92	Hedlund, Keith	M	29	Salinas, CA	3:46:12	8:38
609	64	Cannon, Lee	M	45	Pleasanton, CA	3:46:14	8:38
610	23	Kieffer, Michelle	W	34	Treasure Island, FL	3:46:15	8:38
611	113	Miccolis, Lawrence	M	30	Monterey, CA	3:46:19	8:38
612	114	Gudino, Tony	M	31	Chicago, IL	3:46:20	8:38
613	16	Vanderford, Paula	W	35	Oakland, CA	3:46:21	8:38
614	115	Jenson, Rick	M	33	Sacramento, CA	3:46:26	8:38
615	24	Ward, Laurie	W	34	Los Angeles, CA	3:46:29	8:38
616	129	Lee, Martin	M	36	Long Beach, CA	3:46:33	8:38
617	93	Schempp, Oliver	M	25	Walnut Creek, CA	3:46:35	8:38
618	29	Holly, Donald F	M	50	Yorba Linda, CA	3:46:39	8:39
619	29	Enlow, Brett	M	24	Davis, CA	3:46:41	8:39
620	25	Vranna, Susan	W	32	Costa Mesa, CA	3:46:46	8:39
621	67	Matsuoka, Mitch	M	43	Sunnyvale, CA	3:46:48	8:39
622	3	Rooney, Sandy	W	48	Lafayette, CA	3:46:49	8:39
623	68	Rogers, Joseph	M	40	Salinas, CA	3:46:50	8:39
624	116	Buarenos, Norman	M	32	Glendale, CA	3:46:53	8:39
625	117	O'Rourke, Patrick	M	31	Fort Ord, CA	3:46:53	8:39
626	94	Buonamici, Jonathan	M	26	Monterey, CA	3:46:59	8:39
627	65	Kieffer, Jon	M	49	Treasure Island, FL	3:46:59	8:39
628	30	Cady, George	M	51	Goleta, CA	3:47:03	8:39
629	69	Green, Robert	M	42	Portola Valley, CA	3:47:04	8:40
630	118	Albright, Del	M	32	Elmira, CA	3:47:06	8:40
631	23	Aguirre, Alejandra	W	29	Rio Vista, CA	3:47:07	8:40
632	8	Thomas, Robert	M	57	Chico, CA	3:47:09	8:40
633	95	Curley, Dean	M	29	Carmel, CA	3:47:09	8:40
634	30	Burgett, Sean	M	20	Presidio of Mtry, CA	3:47:11	8:40
635	17	Bolick, Anna	W	39	South San Francisco, CA	3:47:12	8:40
636	66	McArdle, Tim	M	48	Burbank, CA	3:47:15	8:40
637	67	Bartel, Richard	M	48	Aptos, CA	3:47:22	8:40
638	96	Crane, John	M	25	Carmel, CA	3:47:33	8:41
639	119	Kelley, Patrick	M	34	Springfield, IL	3:47:35	8:41
640	24	Pozzi, Mary	W	27	Sebastopol, CA	3:47:36	8:41
641	130	Winters, Mark	M	36	Fresno, CA	3:47:37	8:41
642	120	Summers, John	M	32	Sacramento, CA	3:47:37	8:41
643	68	Hughes, Charles W	M	46	Oceanside, CA	3:47:37	8:41
644	70	Brooker, Richard	M	44	Carmichael, CA	3:47:38	8:41

"Congratulations on a spectacular event! I had a tremendous time experiencing the Big Sur Marathon for the first time."
Lisa Rosenfield,
Executive Director, City of Los Angeles Marathon

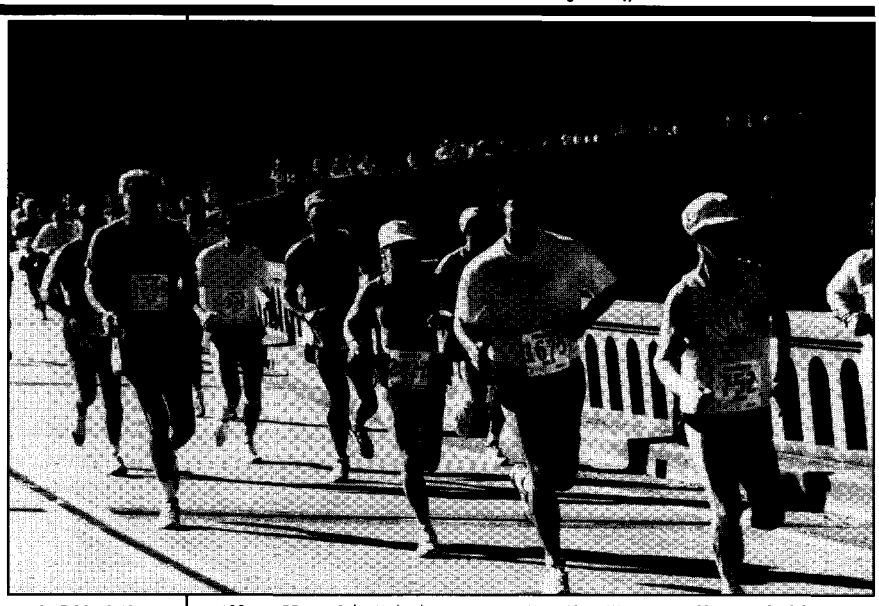

Linda Svendsen

OP	DP	Name	Sex	Age	City/State	Time	Pace
645	131	Yoshikawa, Keith	M	37	Modesto, CA	3:47:38	8:41
646	97	Dobson, Joe	M	25	Ventura, CA	3:47:41	8:41
647	71	De St Germain, Michael	M	40	Phelan, CA	3:47:48	8:41
648	98	Young, Greg	M	29	Campbell, CA	3:47:49	8:41
649	72	Wolf, Barry	M	42	Dallas, TX	3:47:51	8:41
650	121	Bullock, John	M	31	Arvada, CO	3:47:53	8:41
651	4	Seit Amo, Ani Tra	W	49	Fairfax, CA	3:47:58	8:42
652	31	Zimmerman, Zachary	M	23	Poland, OH	3:48:03	8:42
653	122	Henderson, Alex	M	30	Dutch Flat, CA	3:48:05	8:42
654	31	Keith, Wendell	M	51	Whittier, CA	3:48:08	8:42
655	123	Broderick, Patrick	M	31	Carmel Valley, CA	3:48:09	8:42
656	132	Lang, Gary	M	37	Redwood City, CA	3:48:13	8:42
657	73	Cook, Tom	M	42	Decatur, GA	3:48:14	8:42
658	26	Van Tuyl, Millie	W	33	St James, NY	3:48:14	8:42
659	7	Yamashita, Betty	W	40	Clinton, UT	3:48:15	8:42
660	124	Kelley, Michael	M	31	Larkspur, CA	3:48:15	8:42
661	125	Mc Bane, Douglas	M	31	Monterey, CA	3:48:16	8:42
662	32	Klima, John	M	24	San Francisco, CA	3:48:17	8:42
663	25	Lewis, Annika	W	27	Manhattan Beach, CA	3:48:17	8:42
664	8	Hoffman, Kathleen	W	24	Houston, TX	3:48:19	8:42
665	133	Von Winckelmann, Herb	M	35	Riverside, CA	3:48:21	8:42
666	69	Phillips, Ed	M	48	Carlsbad, CA	3:48:22	8:42
667	70	Kilzer, Barry	M	45	Carmel, CA	3:48:23	8:43
668	32	Short, Philo	M	54	Monterey, CA	3:48:24	8:43
669	4	McIntyre, John	M	60	Los Alamitos, CA	3:48:25	8:43
670	134	Kane, Bill	M	39	Oklahoma City, OK	3:48:29	8:43
671	99	Olson, James	M	29	Ramona, CA	3:48:30	8:43
672	27	Hoyos, Patricia	W	33	Salinas, CA	3:48:31	8:43
673	74	Haesloop, Mark	M	43	San Carlos, CA	3:48:31	8:43
674	26	Duryee-Jansen, Katherine	W	29	Santa Monica, CA	3:48:33	8:43
675	71	Vogt, Gary	M	45	San Jose, CA	3:48:40	8:43
676	126	Walinske, Mark	M	31	Eden Prarie, MN	3:48:42	8:43
677	27	Thys, Tierney	W	26	Durham, NC	3:48:48	8:43
678	28	Lynch, Teresa	W	27	Reno, NV	3:48:50	8:44
679	18	Sigourney, Julie	W	38	Carmel, CA	3:48:54	8:44
680	9	Frape, Robin	W	24	Ojai, CA	3:48:56	8:44
681	100	Frape, Patrick	M	26	Ojai, CA	3:48:57	8:44
682	75	Smith, Richard	M	43	Prunedale, CA	3:48:58	8:44
683	76	Cronk, Dana	M	40	Seaside, CA	3:48:58	8:44
684	101	Ward, Brian	M	25	Redwood City, CA	3:48:59	8:44
685	19	Van Meter, Francine	W	39	Aptos, CA	3:49:01	8:44
686	33	Emory, James	M	21	Ventura, CA	3:49:04	8:44
687	135	Malcolm, Donald	M	38	Hamilton,	3:49:05	8:44
688	102	Smith, Anson	M	29	Fort Ord, CA	3:49:05	8:44
689	34	Davenport, Thomas	M	23	Fort Ord, CA	3:49:05	8:44
690	20	Troyna, Donna	W	39	Los Altos, CA	3:49:09	8:44
691	29	Kutschera, Lisa	W	29	Los Alamitos, CA	3:49:10	8:44
692	9	Kutschera, Paul	M	59	New Berlin, WI	3:49:11	8:44
693	77	Puhr, Michael	M	41	Westminster, CO	3:49:15	8:45
694	72	Stephens, Robert	M	48	Travis AFB, CA	3:49:17	8:45
695	8	Curtis, Kathy	W	44	Mentor, OH	3:49:18	8:45
696	78	Beers, Spencer	M	42	Glendale, CA	3:49:20	8:45
697	73	Coster, Len	M	46	Walnut Creek, CA	3:49:21	8:45
698	28	Wines, Jenifer	W	30	Moraga, CA	3:49:28	8:45
699	127	Shullich, Michael	M	34	Middletown, NJ	3:49:32	8:45
700	136	Larkin, Sam	M	35	San Luis Obispo, CA	3:49:36	8:45
701	128	Fischer, Leonard	M	32	Suisan City, CA	3:49:37	8:45
702	137	Smith, Thomas	M	35	Unknown,	3:49:42	8:46
703	138	Urban, Zdenek	M	37	San Francisco, CA	3:49:46	8:46
704	9	Stellbrink, Gail	W	43	Huberus, WI	3:49:50	8:46
705	33	Stellbrink, Fred	M	50	Hubertus, WI	3:49:52	8:46
706	129	Wayda, Dave	M	31	Sacramento, CA	3:49:57	8:46
707	103	Warll, Steve	M	25	Bedminster, NJ	3:49:57	8:46
708	79	Schacht, Monty	M	41	Fairfield, CA	3:49:58	8:46
709	139	Wilson, Bob	M	36	Roseville, CA	3:49:58	8:46
710	80	Tingle, Doug	M	43	Griffin, GA	3:49:59	8:46
711	140	Barnett, Greg	M	35	Los Angeles, CA	3:50:03	8:46
712	141	Palmer, Philip	M	39	Edison, NJ	3:50:06	8:46
713	142	Levin, Robert	M	38	Farmington, CT	3:50:07	8:46
714	143	Skiff, Theodore	M	37	Fort Ord, CA	3:50:09	8:47
715	130	Quandt, Martin	M	31	Beaverton, OR	3:50:11	8:47
716	74	Heine, Manfred J	M	48	Pacific Grove, CA	3:50:17	8:47
717	131	Harber, Jeff	M	31	Del Rey Oaks, CA	3:50:23	8:47
718	34	Flippo, Dean	M	52	Pebble Beach, CA	3:50:25	8:47
719	104	Taylor, Mark	M	25	San Francisco, CA	3:50:26	8:47
720	132	Anderson, Robert	M	30	Pebble Beach, CA	3:50:35	8:48
721	10	Wagner, Kate	W	42	Presidio of Mtry, CA	3:50:40	8:48
722	133	Needham, Steven	M	33	Diamond Bar, CA	3:50:43	8:48
723	105	Barkate, Harold	M	26	Aptos, CA	3:50:44	8:48
724	75	Dennis, Michael	M	45	Culver City, CA	3:50:48	8:48
725	134	Eller, Mike	M	34	Hanford, CA	3:50:49	8:48
726	144	Salis, David	M	39	Bakersfield, CA	3:50:52	8:48
727	76	George, Tony	M	45	Memphis, TN	3:50:53	8:48
728	35	Buraglio, Donny	M	22	Los Angeles, CA	3:50:54	8:48
729	11	Dierken, Susan	W	41	Escondido, CA	3:50:56	8:48
730	35	Matthew, Al	M	52	San Jose, CA	3:50:57	8:48
731	135	Tomenchok, Wayne	M	33	Littleton, CO	3:51:01	8:49
732	30	Tomenchok, Susie	W	26	Littleton, CO	3:51:01	8:49
733	36	Migliore, Dan	M	22	Santa Clara, CA	3:51:02	8:49
734	136	Ledgewood, William	M	30	Salinas, CA	3:51:03	8:49
735	137	Breen, Greg	M	33	Monterey, CA	3:51:06	8:49
736	77	Oehlman, Bob	M	45	Irvine, CA	3:51:08	8:49
737	78	Hirabayashi, Don	M	49	Walnut Creek, CA	3:51:12	8:49
738	21	Ingemorsen, Christine	W	38	Vancouver, BC	3:51:15	8:49
739	10	Henderson, Rhonda	W	24	Morgan Hill, CA	3:51:18	8:49
740	106	McCaffrey, Michael	M	27	Culver City, CA	3:51:21	8:49

Big Sur International Marathon

OP	DP	Name	Sex	Age	City/State	Time	Pace
741	79	Scilley, Roger	M	48	Laguna Beach, CA	3:51:21	8:49
742	107	Engel, Jay	M	27	Phoenix, AZ	3:51:24	8:49
743	22	Sinclair, Laura	W	37	Cohasset, MA	3:51:31	8:50
744	81	Clark, Lodric	M	42	Norco, CA	3:51:35	8:50
745	145	Fenner, Allen	M	39	Yorba Linda, CA	3:51:35	8:50
746	82	Brickey, Ralph	M	43	Kingston, TN	3:51:37	8:50
747	1	McHugh, Betty Jean	W	65	North Vancouver, BC	3:51:44	8:50
748	108	Loveless, Bruce	M	29	Monterey, CA	3:51:45	8:50
749	138	Hamm, James	M	31	Monterey, CA	3:51:47	8:50
750	36	Jackson, Curtis	M	53	Marietta, GA	3:51:47	8:50
751	109	Long, Douglas	M	27	Oakland, CA	3:51:48	8:50
752	1	Edwards, Tom	M	70	Oceanside, CA	3:51:49	8:50
753	110	James, Francis	M	28	Santa Monica, CA	3:51:57	8:51
754	29	Savala-Lee, Ramona	W	31	Long Beach, CA	3:51:59	8:51
755	10	Ekman, Bill	M	56	Santa Paula, CA	3:52:00	8:51
756	37	Jensen, Tom	M	51	Layton, UT	3:52:01	8:51
757	146	Johnson, Michael	M	37	Pacific Grove, CA	3:52:04	8:51
758	83	Reimers, Bill	M	43	Saugus, CA	3:52:06	8:51
759	139	Soto, Jose	M	31	Monterey, CA	3:52:11	8:51
760	30	Kuethe, Cindy	W	32	Pacific Grove, CA	3:52:11	8:51
761	147	Kelley, Show	M	38	Modesto, CA	3:52:20	8:52
762	38	Carter, Bill	M	54	Irvine, CA	3:52:23	8:52
763	140	Lombardi, Bart	M	30	Chicago, IL	3:52:23	8:52
764	141	Lindner, Don	M	31	Las Vegas, NV	3:52:24	8:52
765	148	Vance, Mitchell	M	36	Los Gatos, CA	3:52:29	8:52
766	84	Ortiz, Mickey	M	44	Sacramento, CA	3:52:37	8:52
767	111	Hannemann, Clifford	M	28	Los Gatos, CA	3:52:41	8:52
768	142	Hanke, Tim	M	31	Clearwater, FL	3:52:44	8:52
769	85	Page, Mitchell	M	43	Santa Cruz, CA	3:52:45	8:53
770	23	Shaw, Lynn	W	37	North Vancouver, BC	3:52:46	8:53
771	31	Johnson, Gayla J	W	29	Sunnyvale, CA	3:52:47	8:53
772	12	Bivin, Minonne	W	40	Arcata, CA	3:52:48	8:53
773	112	Dibble, Lee	M	26	Durham, NC	3:52:49	8:53
774	80	English, Mike	M	46	Salinas, CA	3:52:49	8:53
775	81	Pepper, Sergeant	M	45	Eureka, CA	3:52:50	8:53
776	149	Greenwood, Howard	M	39	Leucadia, CA	3:52:52	8:53
777	82	Schuh, Michael	M	49	Palo Alto, CA	3:52:53	8:53
778	150	Penn, Jonathan	M	35	Los Altos, CA	3:52:56	8:53
779	83	Wightman, Wayne	M	45	Palos Verdes Estates, CA	3:53:00	8:53
780	84	Fritz, Edward	M	45	Fort Worth, TX	3:53:02	8:53
781	143	Soper, Brian	M	33	Fremont, CA	3:53:03	8:53
782	144	Wirth, Walter	M	33	Marina, CA	3:53:04	8:53
783	31	Dolbey, Elizabeth	W	31	Clackamas, OR	3:53:05	8:53
784	85	Bassi, Marcello	M	47	Metato Pisa, IT	3:53:06	8:53
785	32	Tydings, Eleanor	W	26	Ojai, CA	3:53:09	8:53
786	113	Wiencek, Brian	M	26	Santa Ana, CA	3:53:10	8:53
787	86	Falkner, Steven	M	49	Ogden, UT	3:53:13	8:54
788	145	Marotta, Anthony	M	33	Salinas, CA	3:53:22	8:54
789	87	Thiel, Rudy	M	45	La Mirada, CA	3:53:24	8:54
790	86	Hurst, Wilson	M	42	Brecksville, OH	3:53:26	8:54
791	32	Mc Fadden, Linda	W	30	Modesto, CA	3:53:29	8:54
792	5	Ricaud, Mark	M	64	Menlo Park, CA	3:53:35	8:54
793	88	Barker, Carl	M	48	Jefferson, KY	3:53:36	8:54
794	151	Kuhlmann, Danny	M	35	Aurora, CO	3:53:36	8:54
795	152	Partin, Marcus	M	39	Danville, CA	3:53:37	8:55
796	114	Jin, Edward	M	26	Santa Cruz, CA	3:53:38	8:55
797	153	Ryan, Bill	M	37	Fort Ord, CA	3:53:39	8:55
798	146	Nomura, Kazuhiro	M	31	Monterey, CA	3:53:42	8:55
799	115	Struck, Steve	M	28	Mountain View, CA	3:53:44	8:55
800	147	Zielinski, Joseph	M	32	Marina, CA	3:53:46	8:55
801	148	Mahoney, Mark	M	32	Charlotte, NC	3:53:50	8:55
802	33	Steel, Tracy	W	30	Doraville, GA	3:53:50	8:55
803	37	Jacobs, Thomas	M	24	Phoenix, AZ	3:53:51	8:55
804	33	Breytspraak, Ann	W	26	Santa Cruz, CA	3:53:52	8:55
805	154	Centoni, Jeff	M	37	Moss Beach, CA	3:53:52	8:55
806	11	Ekdale, Alison	W	21	Menlo Park, CA	3:53:53	8:55
807	149	Smith, Kevin	M	30	Monterey, CA	3:53:54	8:55
808	39	Palmer, Thomas	M	51	Lafayette, CA	3:53:55	8:55
809	13	Hansen, Karen	W	42	Salt Lake City, UT	3:53:57	8:55
810	24	Hendrikson, Dan	W	39	Salt Lake City, UT	3:53:57	8:55
811	11	Pellegrin, Jean-Louis	M	59	Los Altos Hills, CA	3:53:58	8:55
812	87	Mendez Silva, Sergio	M	43	Mexico City, MX	3:53:59	8:55
813	89	Carter, Phil	M	48	Little Rock, AK	3:54:00	8:55
814	88	Blinn, DJ	M	44	Santa Cruz, CA	3:54:00	8:55
815	116	Warmack, James	M	29	Fort Smith, AR	3:54:02	8:55
816	155	Roberts, Chuck	M	37	Houston, TX	3:54:02	8:55
817	14	Barrientos, Graciela	W	42	Fort Ord, CA	3:54:04	8:56
818	150	Igarashi, Martin	M	34	Campbell, CA	3:54:06	8:56
819	1	Fiedler, Frank	M	66	Whittier, CA	3:54:09	8:56
820	90	Harris, Karl	M	47	Boulder Creek, CA	3:54:14	8:56
821	89	Tenold, Robert	M	41	Vancouver, WA	3:54:18	8:56
822	156	Heligman, Steve	M	39	Carmel, CA	3:54:24	8:56
823	91	Frackowiak, Gregory	M	45	Burbank, CA	3:54:26	8:56
824	12	Shimek, Joe	M	58	Monterey, CA	3:54:27	8:56
825	34	Murphy, Kathryn	W	29	Lafayette, CA	3:54:28	8:56
826	25	McNett-Hackbert, Joan	W	39	Salinas, CA	3:54:31	8:57
827	92	Hackbert, Richard	M	45	Salinas, CA	3:54:32	8:57
828	157	Mc Cready, Bruce	M	38	Oakland, CA	3:54:33	8:57
829	117	Reich, Marc	M	28	Irvine, CA	3:54:35	8:57
830	118	Mandel, Joshua	M	25	San Francisco, CA	3:54:36	8:57
831	35	Cameron, Cecily	W	25	Stanford, CA	3:54:37	8:57
832	93	Howard, Dave	M	47	Folsom, CA	3:54:38	8:57
833	151	Ertman, Michael	M	34	Fort Ord, CA	3:54:42	8:57
834	90	Dudney, Gary	M	40	Salinas, CA	3:54:42	8:57
835	94	Long, Harrison	M	46	Irvine, CA	3:54:44	8:57
836	119	Adamson, Ian	M	28	Denver, CO	3:54:44	8:57
837	152	Lembo, Phillip	M	33	Carmel, CA	3:54:54	8:57
838	153	Sifter, Daniel	M	33	Walnut Creek, CA	3:54:59	8:58
839	34	Freitas, Kimberly	W	34	Menlo Park, CA	3:55:07	8:58
840	40	Dempsey, Neal	M	52	Monte Sereno, CA	3:55:10	8:58
841	158	Spaeth, Larry	M	38	Laporte, IN	3:55:13	8:58
842	159	Sharpe, Jim	M	36	Antioch, CA	3:55:16	8:58
843	35	Sharpe, Cindy	W	30	Antioch, CA	3:55:16	8:58
844	95	Lo Cicero, Vincent	M	49	Port Jefferson, NY	3:55:18	8:58
845	91	Trezise, Robert	M	40	Pacific Grove, CA	3:55:18	8:58
846	92	Wolfson, Les	M	41	San Jose, CA	3:55:23	8:59
847	96	Lundquist, Roger	M	47	Salinas, CA	3:55:24	8:59
848	36	Kahn, Jacqueline	W	31	Phoenix, AZ	3:55:28	8:59
849	120	Abel, Jonathon	M	28	Santa Rosa, CA	3:55:32	8:59
850	41	Stolick, Robert G	M	50	Perryopolis, PA	3:55:35	8:59
851	26	Anderson, Valerie	W	35	Sausalito, CA	3:55:37	8:59
852	97	Morrison, Larry	M	45	Granite Bag, CA	3:55:38	8:59
853	98	Baker, Gene	M	46	Shaver Lake, CA	3:55:39	8:59
854	42	Whitlock, Robert	M	50	Monterey, CA	3:55:40	8:59
855	160	Gallinat, Dennis	M	39	San Jose, CA	3:55:43	8:59
856	36	Bulaich, Tiffany	W	25	Santa Monica, CA	3:55:46	8:59
857	99	Rensink, Milton	M	49	El Toro, CA	3:55:47	8:59
858	100	Taliaferro, Gary	M	46	Lake Oswego, OR	3:55:48	9:00
859	101	Andreatta, Larry	M	45	North Eltham,	3:55:53	9:00
860	161	Gray, Zeb	M	39	Morganton, NC	3:55:55	9:00
861	5	Gray, Molly	W	45	Duluth, GA	3:55:56	9:00
862	162	Prim, Jack	M	39	Charlotte, NC	3:55:58	9:00
863	163	Tierney, Dan	M	37	Eugene, OR	3:56:00	9:00
864	154	Murphy, Peter	M	31	Aurora, CO	3:56:03	9:00
865	155	Talbott, John	M	34	Chattanooga, TN	3:56:04	9:00
866	102	Davis, Jerry	M	46	Tollhouse, CA	3:56:09	9:00
867	93	Francis, John	M	41	Cupertino, CA	3:56:09	9:00
868	43	Adams, Rich	M	50	Fair Oaks, CA	3:56:10	9:00
869	103	Williams, Robert	M	46	Lakewood, CO	3:56:12	9:00
870	6	Kaspersky, Catherine	W	47	Los Angeles, CA	3:56:17	9:01
871	164	Gibbons, Jack	M	36	Kailua, HI	3:56:18	9:01
872	104	Carrick, Paul	M	45	Los Gatos, CA	3:56:21	9:01
873	165	Moralez, Jose	M	37	Fresno, CA	3:56:27	9:01
874	94	Haber, Warren	M	44	Pebble Beach, CA	3:56:31	9:01
875	38	Smith, Scott	M	24	Columbus, OH	3:56:33	9:01
876	37	Johnson, Chris	W	32	Santa Monica, CA	3:56:37	9:01
877	95	Madhure, Jay	M	44	Granada Hills, CA	3:56:38	9:01
878	38	Price, Christina	W	33	Carmel, CA	3:56:38	9:01
879	15	Ziprick, Sharlyn	W	40	Loma Linda, CA	3:56:41	9:02
880	96	Moshonas, John	M	40	West Vancouver, BC	3:56:44	9:02

OP	DP	Name	Sex	Age	City/State	Time	Pace
881	12	Burns, Kris	W	22	Lynnwood, WA	3:56:45	9:02
882	156	Fitts, Joseph	M	33	Marina, CA	3:56:47	9:02
883	166	Azevedo, Ken	M	39	Santa Cruz, CA	3:56:48	9:02
884	157	Terrell, Steve	M	30	Bridgeport, CA	3:56:48	9:02
885	27	Trippet, Jane	W	37	Sacramento, CA	3:56:51	9:02
886	158	Blackburn, Steven	M	33	San Francisco, CA	3:56:54	9:02
887	121	Krips, Kelvin	M	25	Red Deer Alberta,	3:56:58	9:02
888	97	Stingel, Wayne	M	41	Salem, OR	3:57:00	9:02
889	37	Nishiyama, Susan	W	26	Aptos, CA	3:57:01	9:02
890	167	Larraza, Andres	M	36	Monterey, CA	3:57:03	9:02
891	168	Schutzler, Lyndon	M	38	Monterey, CA	3:57:04	9:02
892	38	Schreiber, Lisa	W	28	Santa Barbara, CA	3:57:05	9:02
893	44	Anderson, Larry	M	50	Thousand Oaks, CA	3:57:05	9:02
894	16	Hutchinson, Donna	W	44	Pickerington, OH	3:57:07	9:03
895	98	Shimotsu, Stanley	M	44	Los Angeles, CA	3:57:08	9:03
896	6	Burman, Edward	M	62	Carp, ON	3:57:14	9:03
897	99	Christopher, Ed	M	44	Ventura, CA	3:57:15	9:03
898	28	Brush, Kathy	W	36	San Jose, CA	3:57:16	9:03
899	159	Mowbray, Scott	M	30	San Francisco, CA	3:57:19	9:03
900	160	Day-Lucore, Paul	M	33	Denver, CO	3:57:21	9:03
901	169	Solis, Ismael	M	37	Salinas, CA	3:57:33	9:04
902	161	Vignoles, Niall	M	32	San Francisco, CA	3:57:34	9:04
903	122	Ginsburg, Philip	M	26	San Francisco, CA	3:57:34	9:04
904	170	Tynan, John	M	37	Santa Barbara, CA	3:57:36	9:04
905	29	Williamson, Ann	W	36	San Francisco, CA	3:57:37	9:04
906	39	Campbell, John	M	24	Monterey, CA	3:57:38	9:04
907	39	Hale, Claudia	W	33	San Jose, CA	3:57:42	9:04
908	123	Ballou, Michael	M	27	Pleasanton, CA	3:57:45	9:04
909	162	McNamara, Bob	M	32	Manhattan Beach, CA	3:57:45	9:04
910	105	Vigil, Ron	M	47	Salinas, CA	3:57:46	9:04
911	171	Musante, George	M	38	San Mateo, CA	3:57:48	9:04

Jeannie Urness, Women's First Place Winner 1992

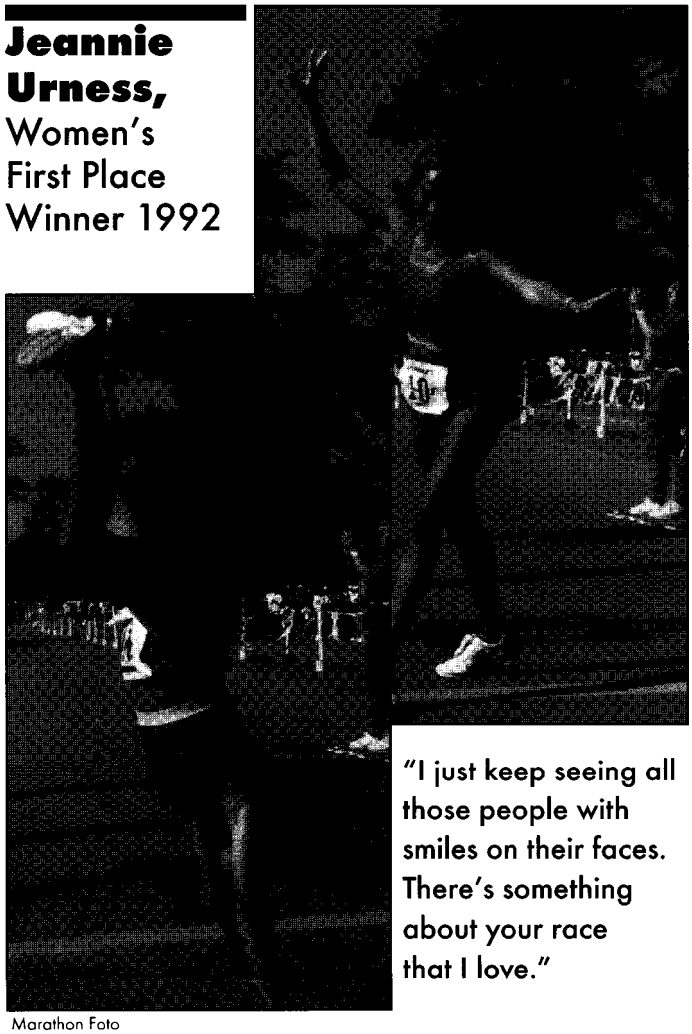

"I just keep seeing all those people with smiles on their faces. There's something about your race that I love."

Marathon Foto

OP	DP	Name	Sex	Age	City/State	Time	Pace
912	45	Delfausse, Peter	M	50	Concord, NH	3:57:52	9:04
913	124	Angell, Marc	M	29	Gardnerville, NV	3:57:53	9:04
914	30	Allan, Kathy	W	37	Chico, CA	3:57:53	9:04
915	40	Engel, Barbara	W	34	Morro Bay, CA	3:58:01	9:05
916	13	Guerrero, Rafael	M	58	Laguna Niguel, CA	3:58:10	9:05
917	106	Hackett, Roger W	M	49	Charlotte, NC	3:58:11	9:05
918	100	Hoyt, Lynn	M	44	Vancouver, WA	3:58:14	9:05
919	17	Betzing, Jodi	W	42	Vancouver, WA	3:58:14	9:05
920	125	McCullough, Michael	M	28	San Francisco, CA	3:58:16	9:05
921	14	Campbell, Bob	M	56	Dana Point, CA	3:58:17	9:05
922	41	Labourdett, Guadalupe	W	34	Concord, CA	3:58:17	9:05
923	7	Tauzin, Maurice	M	62	Beverly Hills, CA	3:58:19	9:05
924	15	Szelenyi, Ivan	M	56	Pacific Palisades, CA	3:58:20	9:05
925	126	Hoffman, Andrew	M	25	Providence, RI	3:58:20	9:05
926	107	Shorrock, Bob	M	45	Sacramento, CA	3:58:21	9:05
927	172	Dubose, James E	M	36	Fort Worth, TX	3:58:21	9:05
928	108	Dowbak, Gregory	M	45	Dallas, TX	3:58:23	9:05
929	163	Santillo, Pat	M	34	Pacific Grove, CA	3:58:25	9:05
930	46	Larabee, Dale	M	52	San Diego, CA	3:58:25	9:05
931	164	Rhoades, Steve	M	32	Los Gatos, CA	3:58:29	9:06
932	109	Johnson, David R	M	47	Concord, CA	3:58:30	9:06
933	101	Kluber, William	M	41	Mill Valley, CA	3:58:32	9:06
934	127	Mariano, Stephen	M	28	Fort Ord, CA	3:58:33	9:06
935	47	Grant, Thomas	M	50	Jackson, GA	3:58:34	9:06
936	165	Edwards, Jim	M	34	Fort Smith, AR	3:58:39	9:06
937	128	Janz, Curtis	M	29	Edmund, OK	3:58:43	9:06
938	173	Fuller, Steven	M	37	Deerfield, IL	3:58:44	9:06
939	13	Buscher, Cori	W	22	San Francisco, CA	3:58:45	9:06
940	129	Standfield, Alex	M	29	Huntington Beach, CA	3:58:46	9:06
941	174	Carswell, Robert	M	37	Calgary, AB	3:58:48	9:06
942	130	Soria, Octavio	M	29	San Jose, CA	3:58:53	9:07
943	39	Poon, Veronica	W	26	San Francisco, CA	3:58:55	9:07
944	102	Hintze, Bruce	M	44	Walnut Creek, CA	3:58:55	9:07
945	103	Denny, Mark	M	42	Pacific Grove, CA	3:58:56	9:07
946	110	Nykiel, Ted	M	47	Belmont, MI	3:58:57	9:07
947	48	Weis, Larry	M	50	Birmingham, MI	3:58:58	9:07
948	111	Adams, Ron	M	45	Sacramento, CA	3:59:07	9:07
949	112	Weber, Bennie	M	45	Lodi, CA	3:59:08	9:07
950	104	Benya, Benjamin	M	42	Manhattan Beach, CA	3:59:18	9:08
951	31	Carpenter, Sandy	W	38	Campbell, CA	3:59:22	9:08
952	18	Patton, Chris	W	40	Salinas, CA	3:59:26	9:08
953	131	Levin, Aaron	M	26	San Francisco, CA	3:59:27	9:08
954	40	Fahey, James	M	22	Santa Paula, CA	3:59:27	9:08
955	175	Walker, Berry	M	36	Alpharetta, GA	3:59:28	9:08
956	42	Goldin, Veronica	W	34	Jacksonville, FL	3:59:33	9:08
957	113	Henry, Reg	M	45	Salinas, CA	3:59:39	9:08
958	40	Prince, Crista	W	25	Oakland, CA	3:59:41	9:08
959	16	Hudson, Robert	M	57	San Leandro, CA	3:59:42	9:08
960	19	Butterfield, Joan	W	40	Glendor, CA	3:59:42	9:08
961	166	Greenaway, Ken	M	33	Vancouver, BC	3:59:45	9:09
962	43	Greenaway, Dawn	W	33	Vancouver, BC	3:59:46	9:09
963	44	Muzacz, Twig	W	31	Houston, TX	3:59:50	9:09
964	167	Oelsner, Art	M	32	Elk Grove, CA	3:59:52	9:09
965	49	Baum, Dennis	M	52	Danville, CA	3:59:53	9:09
966	168	Hardy, Paul	M	31	Miami, FL	4:00:14	9:10
967	32	Miller, Becky	W	36	Magna, UT	4:00:16	9:10
968	176	O'Connell, Mark	M	39	San Francisco, CA	4:00:16	9:10
969	33	Starr, Renae	W	36	West Jordan, UT	4:00:17	9:10
970	169	Jennings, Kevin	M	31	Fair Oaks, CA	4:00:18	9:10
971	41	Black, Lisa	W	29	Mill Valley, CA	4:00:18	9:10
972	45	Mignana, Jolynn	W	31	San Jose, CA	4:00:18	9:10
973	17	Brown, Jack	M	58	Tujunga, CA	4:00:26	9:10
974	132	Wilson, Lowell	M	26	Fort Ord, CA	4:00:27	9:10
975	41	Chang, Rick	M	21	Berkeley, CA	4:00:27	9:10
976	42	Chouinard, Christopher	M	23	Fort Ord, CA	4:00:28	9:10
977	43	Green, Chad	M	24	Pacific Grove, CA	4:00:35	9:10
978	105	Gilmore, Marty	M	42	San Francisco, CA	4:00:35	9:10
979	114	Keshava, Balaji	M	47	Northridge, CA	4:00:38	9:11
980	115	Darbee, Rocky	M	47	Livermore, CA	4:00:41	9:11
981	177	Saubert, Joe-Go	M	38	Kingsburg, CA	4:00:42	9:11

Big Sur International Marathon

"Although it was the slowest I've run, the natural beauty of the course and the encouragement of the volunteers and spectators made it an unforgettable event."

David L. Taylor, Westerville, OH

Tracey Frever

OP	DP	Name	Sex	Age	City/State	Time	Pace
982	42	Male, Susan	W	25	Fort Ord, CA	4:00:45	9:11
983	133	Blais, Don	M	26	San Diego, CA	4:00:46	9:11
984	178	Fernandez, Jose	M	37	Monterey, CA	4:00:46	9:11
985	43	Johnson, Eileen	W	28	Manhattan Beach, CA	4:00:47	9:11
986	44	Buretz, Victoria	W	26	San Diego, CA	4:00:47	9:11
987	179	Levine, Steven	M	36	Oakland, CA	4:00:49	9:11
988	18	Bleiker, Hans	M	56	Monterey, CA	4:00:50	9:11
989	180	Utley, Robert	M	36	San Jose, CA	4:00:54	9:11
990	8	Luce, Don	M	60	Carmel, CA	4:00:57	9:11
991	181	Lennie, Robert W	M	35	Sunnyvale, CA	4:01:02	9:11
992	46	Wells, Vanessa	W	33	Woodside, CA	4:01:02	9:11
993	182	Biggs, Chris	M	38	Monterey, CA	4:01:09	9:12
994	170	Losson, Cary	M	33	Moraga, CA	4:01:10	9:12
995	134	Toner, Chris	M	27	Fort Ord, CA	4:01:11	9:12
996	50	Hajduk, Stanley	M	50	La Selva Beach, CA	4:01:12	9:12
997	171	Jacobs, Robert	M	33	Monterey, CA	4:01:15	9:12
998	47	Belser, Marianne	W	32	Hood River, OR	4:01:16	9:12
999	172	Multz, Carl	M	32	San Jose, CA	4:01:31	9:13
1000	51	Scheidig, Paul A.	M	50	Reno, NV	4:01:39	9:13
1001	52	Hermann, Fredric	M	54	Joshua Tree, CA	4:01:44	9:13
1002	183	Brinks, Marc	M	36	Farmingtom Hills, MI	4:01:44	9:13
1003	106	Spencer, Bradley	M	44	Loomis, CA	4:01:46	9:13
1004	184	Grant, Steve	M	37	Stockton, CA	4:01:47	9:13
1005	135	Drake, Thomas	M	28	Loma Mar, CA	4:01:50	9:13
1006	116	Diggons, Rodney	M	45	Germantown, TN	4:02:02	9:14
1007	185	Pappas, Craig	M	37	San Jose, CA	4:02:02	9:14
1008	45	Cline, Mary	W	27	Venice, CA	4:02:03	9:14
1009	44	Cherry, Matt	M	20	Atascadero, CA	4:02:07	9:14
1010	186	Wallinder, Mark	M	36	Davis, CA	4:02:11	9:14
1011	187	Lin, Lawrence	M	38	Pasadena, CA	4:02:16	9:14
1012	1	Rutherford, Angie	W	18	Sprokane, WA	4:02:20	9:14
1013	53	Rutherford, Rob	M	51	Spokane, WA	4:02:20	9:14
1014	34	Depontes, Liane	W	37	Kailua-kona, HI	4:02:23	9:15
1015	107	Laws, Billy	M	41	Salida, CA	4:02:25	9:15
1016	136	Lokensgard, Rolf	M	29	Del Rey Oaks, CA	4:02:27	9:15
1017	137	Noble, Steve	M	29	Fontana, CA	4:02:29	9:15
1018	173	Hernandez, Alejandro	M	30	Monterey, CA	4:02:35	9:15
1019	54	Vissian, Anthony	M	52	Carmel, CA	4:02:37	9:15
1020	46	Fay, Amy	W	27	Salinas, CA	4:02:40	9:15
1021	108	Jones, Grigger	M	43	Atascadero, CA	4:02:41	9:15
1022	7	Hicks, Lee	W	49	Los Gatos, CA	4:02:45	9:15
1023	109	Kuntz, David	M	41	Huntington Beach, CA	4:02:48	9:16
1024	188	Poster, Bradley	M	38	Marlboro, VT	4:02:49	9:16
1025	47	Ziegler, Trish	W	25	Mountain View, CA	4:02:56	9:16
1026	35	Moore, Beth	W	35	San Jose, CA	4:03:06	9:16
1027	138	Brenner, Steven	M	29	Fort Ord, CA	4:03:07	9:16
1028	36	Colby, Kathleen	W	37	Oak Creek, CO	4:03:13	9:16
1029	19	Moore, Michael	M	58	Palos Verdes Estate, CA	4:03:15	9:17
1030	110	Butz, Bruce	M	42	Indianapolis, IN	4:03:19	9:17
1031	20	Hutcherson, John	M	59	Monterey, CA	4:03:21	9:17
1032	55	Cheney, Russell	M	51	Torrance, CA	4:03:22	9:17
1033	174	Condy, Thomas	M	32	San Jose, CA	4:03:24	9:17
1034	175	Janecki, Andrew	M	30	Santa Cruz, CA	4:03:26	9:17
1035	111	Sigman, Glenn	M	43	Memphis, TN	4:03:27	9:17
1036	9	Cusick, Robert	M	62	Radnor, OH	4:03:29	9:17
1037	117	Choate, Kenneth	M	47	Conyers, GA	4:03:30	9:17
1038	21	Sebesta, Paul	M	56	Cupertino, CA	4:03:33	9:17
1039	176	Wolf, Richard	M	34	Monterey, CA	4:03:35	9:17
1040	48	Rea, Tina	W	30	Whittier, CA	4:03:35	9:17
1041	177	Lastra, Michael	M	32	Altadena, CA	4:03:35	9:17
1042	112	Carbuto, Michael	M	40	Long Beach, CA	4:03:42	9:18
1043	10	Gelman, Alfred	M	60	Playa Del Rey, CA	4:03:43	9:18
1044	178	Rucker, Charles	M	32	Fort Ord, CA	4:03:47	9:18
1045	1	Wightman, Patricia	W	53	Santa Cruz, CA	4:03:54	9:18
1046	37	Shipley, Gloria	W	39	Monterey, CA	4:03:54	9:18
1047	179	Rios, Mark	M	32	Monterey, CA	4:04:01	9:18
1048	113	Dobson, Gord	M	44	Calgary, AB	4:04:06	9:19
1049	49	Buffone, Lisa	W	32	Verona, PA	4:04:10	9:19
1050	189	Jouras, Nick	M	39	Santa Cruz, CA	4:04:22	9:19
1051	114	Kraft, Don	M	42	Los Altos, CA	4:04:31	9:19
1052	180	Brady, Don	M	31	Bakersfield, CA	4:04:34	9:20
1053	181	Royse, Roger	M	33	Los Gatos, CA	4:04:34	9:20
1054	118	Jamison, Fred	M	49	Kennewick, WA	4:04:43	9:20
1055	56	Gray, Dick	M	50	Duluth, GA	4:04:44	9:20
1056	20	Bondshu, Joan	W	42	Modesto, CA	4:04:47	9:20
1057	38	Hengesh, Terry	W	35	San Rafael, CA	4:04:49	9:20
1058	190	Morreale, Phil	M	35	Santa Barbara, CA	4:04:50	9:20
1059	139	Bell, Michael	M	29	Vancouver, BC	4:04:51	9:20
1060	115	Lemonds, Robin	M	40	Huntington Beach, CA	4:04:54	9:20
1061	140	Bates, Donald	M	26	Monterey, CA	4:04:56	9:20
1062	141	Mac Donald, Timothy	M	29	Santa Cruz, CA	4:04:56	9:20
1063	48	Wolf, Denise	W	27	Chicago, IL	4:04:57	9:20
1064	119	Windham, Needham	M	47	Fremont, CA	4:04:58	9:20
1065	142	Angelillo, Neil	M	28	Fresno, CA	4:05:09	9:21
1066	120	Iyengar, Suresh	M	49	Sherman Oaks, CA	4:05:19	9:21
1067	191	Ackerman, John	M	35	Burbank, CA	4:05:27	9:22
1068	121	Castillo, David	M	46	Calabasas, CA	4:05:33	9:22
1069	22	Snyder, Marvin "Dusty"	M	59	Santa Monica, CA	4:05:38	9:22

OP	DP	Name	Sex	Age	City/State	Time	Pace
1070	122	Corcoran, Tim	M	48	South Bend, IN	4:05:53	9:23
1071	123	Ray, Bradford	M	48	Santa Monica, CA	4:05:55	9:23
1072	192	Nicholson, Steve	M	35	Marina, CA	4:05:56	9:23
1073	116	Tillim, Jeremy	M	41	Oakland, CA	4:05:57	9:23
1074	50	McCann, Sandra	W	32	Denver, CO	4:05:58	9:23
1075	57	Senoski, John A.	M	51	Irvine, CA	4:05:59	9:23
1076	117	Lambe, Don	M	44	Marina, CA	4:06:07	9:23
1077	1	Maryk, Margaretha	W	55	Carmel, CA	4:06:14	9:23
1078	58	Bekermeier, David	M	51	Los Gatos, CA	4:06:18	9:24
1079	118	Gendrou, Charles	M	42	Spencerport, NY	4:06:30	9:24
1080	59	Flores, Joel	M	50	Fullerton, CA	4:06:34	9:24
1081	124	Mitchell, Archie	M	46	Lompoc, CA	4:06:37	9:24
1082	49	Wright, Jennifer	W	26	San Jose, CA	4:06:46	9:25
1083	119	Nikkel, Donald	M	44	Visalia, CA	4:06:47	9:25
1084	21	Walters, Sally	W	42	Pacific Grove, CA	4:06:47	9:25
1085	125	Salge, Alvin	M	49	Redondo Beach, CA	4:06:48	9:25
1086	126	Smith, R Wendell	M	49	Fremont, CA	4:06:53	9:25
1087	120	Damberger, Kenneth	M	42	Calgary, AB	4:06:58	9:25
1088	60	Carlson, Roger	M	52	Minneapolis, MN	4:07:00	9:25
1089	182	Heikenen, Brian	M	32	Los Altos, CA	4:07:03	9:25
1090	50	Mackovjak, Ainslie	W	28	Sacramento, CA	4:07:04	9:25
1091	45	Streeter, Christopher	M	24	Sacramento, CA	4:07:05	9:25
1092	121	Maier, Donald W	M	44	West Vancouver, BC	4:07:05	9:25
1093	127	Fessler, Karl F	M	48	Chicago, IL	4:07:08	9:25
1094	193	Cox, Carl	M	39	Lodi, CA	4:07:09	9:25
1095	194	Aiken, Wayne	M	35	Monterey, CA	4:07:10	9:26
1096	183	Jones, Raymond	M	31	Pacific Grove, CA	4:07:12	9:26
1097	122	McIntire, Maxwell	M	40	San Francisco, CA	4:07:22	9:26
1098	184	Heiman, David	M	30	Los Gatos, CA	4:07:24	9:26
1099	123	Delp, Bob	M	51	Long Beach, CA	4:07:25	9:26
1100	51	Thorsett, Karen	W	27	Fallon, NV	4:07:28	9:26
1101	39	Aye, Robyn	W	39	Modesto, CA	4:07:29	9:26
1102	195	Spahr, Norman	M	38	Lakewood, CO	4:07:30	9:26
1103	128	Wyman, Norman	M	47	Aptos, CA	4:07:34	9:26
1104	23	Marks, Jim	M	58	Pacific Grove, CA	4:07:37	9:27
1105	185	Dailey, William	M	32	San Anselmo, CA	4:07:39	9:27
1106	40	Ross, Sandy	W	39	Kailua-Kona, HI	4:07:40	9:27
1107	41	Fogel, Sue	W	37	La Selva Beach, CA	4:07:41	9:27
1108	61	Baransy, Terry	M	52	San Francisco, CA	4:07:42	9:27
1109	42	Marks, Martha	W	39	Fort Ord, CA	4:07:42	9:27
1110	186	Gerny, Louis	M	31	Swampscott, MA	4:07:51	9:27
1111	196	Citron, Gary	M	35	Santa Ana, CA	4:07:51	9:27
1112	129	Parker, David	M	49	Frankfort, KY	4:07:53	9:27
1113	124	Spiegel, Robert	M	42	Albuquerque, NM	4:07:55	9:27
1114	130	Hoffman, David	M	47	Fairbanks, AK	4:08:00	9:27
1115	131	Mitchener, Jack	M	46	Salinas, CA	4:08:07	9:28
1116	187	Otto, James	M	32	Akron, OH	4:08:09	9:28
1117	143	Berglund, Per	M	27	Isle Vista, CA	4:08:11	9:28
1118	197	Kalota, Steve	M	39	Houston, TX	4:08:12	9:28
1119	24	D'Ambrosio, Umberto	M	57	Pebble Beach, CA	4:08:17	9:28
1120	43	Dillard, Maryanne	W	35	Incline Village, NV	4:08:19	9:28
1121	125	Duran, Jose C	M	40	Watsonville, CA	4:08:20	9:28
1122	188	Tishler, Jeff	M	31	San Ramon, CA	4:08:28	9:29
1123	22	Chong, Maxine	W	43	San Francisco, CA	4:08:28	9:29
1124	126	Cojocaru, Lucian	M	40	Minneapolis, MN	4:08:29	9:29
1125	144	McDonnell, James	M	29	Salinas, CA	4:08:34	9:29
1126	198	Reeves, Ross	M	35	Monterey, CA	4:08:46	9:29
1127	23	Weiner, Barbara	W	44	Chicago, IL	4:08:46	9:29
1128	51	Butts, Emilia	W	31	Columbus, OH	4:08:55	9:30
1129	199	Griggs, Roland	M	38	Columbus, OH	4:08:56	9:30
1130	52	Jackson, Tina	W	33	Dublin, CA	4:08:57	9:30
1131	200	Graham, Anthony	M	38	Aptos, CA	4:08:58	9:30
1132	189	Lesko, Brad	M	33	Seaside, CA	4:08:59	9:30
1133	127	Shryoc, Kirk	M	40	Austin, TX	4:09:00	9:30
1134	201	Bjarnason, Ken	M	39	Coquitlam, BC	4:09:01	9:30
1135	190	Smith, Stephen	M	30	Port Moody, BC	4:09:01	9:30
1136	62	Arvesen, John	M	54	San Carlos, CA	4:09:08	9:30
1137	132	Harding, Mike	M	47	Fieldbrook, CA	4:09:12	9:30
1138	133	Stark, Cortland	M	48	San Marcos, CA	4:09:13	9:30
1139	191	Ruweler, Robert	M	33	Palo Alto, CA	4:09:15	9:30
1140	134	Ploss, Norm	M	45	Santa Cruz, CA	4:09:20	9:30
1141	135	Jones, Michael	M	46	Ogden, UT	4:09:22	9:31
1142	202	Young, Chester	M	39	Salinas, CA	4:09:22	9:31
1143	192	Shampain, David	M	31	Morro Bay, CA	4:09:28	9:31
1144	193	Vong, Benjamin	M	34	Cupertino, CA	4:09:37	9:31
1145	194	Fowler, Peter	M	34	New York, NY	4:09:37	9:31
1146	203	Chadwick, Arthur	M	36	Cupertino, CA	4:09:38	9:31
1147	2	Roman, Marit	W	51	Mill Valley, CA	4:09:40	9:31
1148	52	Watson, Therese	W	27	Ventura, CA	4:09:43	9:31
1149	63	Smith, Ronald	M	50	Santa Cruz, CA	4:09:54	9:32
1150	136	Greening, Tony	M	48	Long Beach, CA	4:09:55	9:32
1151	145	Taylor, John	M	28	Boerne, TX	4:09:56	9:32
1152	14	Roach, Dianna	W	22	Monterey, CA	4:10:03	9:32
1153	128	Winkleblack, Robert	M	40	Pacific Grove, CA	4:10:15	9:33
1154	204	Frank, Michael	M	39	Ham Lake, MN	4:10:18	9:33
1155	137	McGee, Paul	M	45	Mnchester, MO	4:10:21	9:33
1156	8	Bradley, Portia Ann	W	45	Monterey, CA	4:10:24	9:33
1157	195	Eastin, Graig	M	32	Santa Monica, CA	4:10:31	9:33
1158	3	Paganelli, Dawn	W	50	Saratoga, CA	4:10:33	9:33
1159	146	Schnitter, Jim	M	26	Santa Cruz, CA	4:10:34	9:33
1160	24	Gray, Sue	W	42	Vallejo, CA	4:10:34	9:33
1161	4	Grove, Ann	W	51	Orinda, CA	4:10:35	9:33
1162	205	Anderson, Charles	M	39	Beaverton, OR	4:10:36	9:33
1163	129	Boyd, Michael	M	43	Tulsa, OK	4:10:37	9:33
1164	8	Henry, Michael	M	18	Presidio Of Mtry, CA	4:10:40	9:34
1165	53	Housman, Jamie	W	32	Carmel, CA	4:10:41	9:34
1166	64	Rossmann, Antonio	M	52	Oakland, CA	4:10:50	9:34
1167	206	Kipper, Terry	M	38	Capistrano Beach, CA	4:10:52	9:34
1168	130	Roper, Lee	M	41	Alameda, CA	4:10:57	9:34
1169	9	Stoneberger, Sherri	W	45	Fremont, CA	4:11:01	9:34
1170	196	Cummings, Terry	M	33	Monterey, CA	4:11:04	9:34
1171	207	Lytle, Peter	M	35	Lake Forest, CA	4:11:07	9:35
1172	25	McDonald, Jan	W	40	Medford, OR	4:11:12	9:35
1173	44	Bersinger, Susan	W	38	Santa Monica, CA	4:11:12	9:35
1174	53	Prior, Tami	W	27	Chico, CA	4:11:17	9:35
1175	208	Bolinder, Garry	M	36	Grantsville, UT	4:11:19	9:35
1176	26	Scally, Sheila	W	42	Sacramento, CA	4:11:25	9:35
1177	138	Wassink, Rich	M	48	Gold River, CA	4:11:26	9:35
1178	65	Hass, Terrell	M	51	Corpus Christi, TX	4:11:27	9:35
1179	66	Green, Tom	M	50	Tiburon, CA	4:11:28	9:35
1180	15	Green, Kathleen	W	23	Berkeley, CA	4:11:28	9:35
1181	209	Ochoa, Cisco	M	35	Mt View, CA	4:11:30	9:35
1182	210	Colangelo, William	M	39	Reseda, CA	4:11:32	9:36
1183	197	Pascone, Chris	M	34	Salinas, CA	4:11:33	9:36
1184	139	Chavez, Refugio	M	46	San Juan Bautista, CA	4:11:34	9:36
1185	45	Monical, Sally	W	37	Rescue, CA	4:11:36	9:36
1186	147	Ramsey, Ronald	M	27	San Jose, CA	4:11:44	9:36
1187	140	Ferlito, Hugo	M	49	Carmel, CA	4:11:50	9:36
1188	67	Beutel, Helmuth	M	53	Upland, CA	4:11:55	9:36
1189	141	Franko, Joe	M	46	Monrovia, CA	4:11:58	9:37
1190	131	Dombrovski, George	M	40	Fairfax, CA	4:12:04	9:37
1191	54	Lennie, Elizabith	W	28	Sunnyvale, CA	4:12:05	9:37
1192	68	Hill, Ted	M	54	Glendale, CA	4:12:05	9:37
1193	198	Waechter, John	M	30	Seattle, WA	4:12:06	9:37
1194	148	Saneto, Gifford	M	29	Hacienda Heights, CA	4:12:08	9:37
1195	211	Pelayo, Luis	M	37	Salinas, CA	4:12:08	9:37
1196	149	Lee, Victor	M	28	Santa Clara, CA	4:12:14	9:37
1197	142	Haynie, Robert	M	48	Los Gatos, CA	4:12:14	9:37
1198	212	Beyer, Jeffrey	M	38	Altadena, CA	4:12:15	9:37
1199	150	Babcock, John	M	27	Minneapolis, MN	4:12:17	9:37
1200	69	Shimp, Jeff	M	53	Shelbyville, MI	4:12:17	9:37
1201	151	Gelfound, David	M	29	Simi Valley, CA	4:12:18	9:37
1202	55	Mc Cluskey, Pattie	W	28	Greenwich, CT	4:12:22	9:37
1203	143	Roden, William	M	45	Stanford, CA	4:12:28	9:38
1204	132	Higgins, Robert	M	44	Monterey, CA	4:12:31	9:38
1205	152	Soria, Isaac	M	27	San Jose, CA	4:12:34	9:38
1206	133	Keith, Fraser	M	44	Burlingame, CA	4:12:34	9:38
1207	56	Groce, Emily	W	27	Monterey, CA	4:12:49	9:38
1208	46	Wohlgemuth, Jay	M	23	Palo Alto, CA	4:13:00	9:39
1209	199	Neuerburg, Kent	M	31	Sacramento, CA	4:13:01	9:39

Big Sur International Marathon

OP	DP	Name	Sex	Age	City/State	Time	Pace
1210	144	Goldberg, Dick	M	45	Melrose Park, PA	4:13:03	9:39
1211	57	Hunter, Heather	W	29	Cameron Park, CA	4:13:10	9:39
1212	145	Ward, David	M	47	Bakersfield, CA	4:13:11	9:39
1213	146	Hart, Ed	M	49	Fair Oaks, CA	4:13:14	9:39
1214	70	Fredrickson, Larry	M	51	Lowell, OR	4:13:16	9:40
1215	147	Dunnion, Thomas	M	47	Pebble Beach, CA	4:13:16	9:40
1216	200	Bartoo, David	M	33	Fort Ord, CA	4:13:18	9:40
1217	201	Galloway, Leonard	M	31	Loma Linda, CA	4:13:21	9:40
1218	25	Shreeve, Raymond	M	57	Carmel, CA	4:13:21	9:40
1219	213	Fil, Paul	M	38	Fort Ord, CA	4:13:24	9:40
1220	214	Milam Jr, Thomas	M	39	Fort Ord, CA	4:13:24	9:40
1221	71	Meinhoff, Michael	M	52	Oakhurst, CA	4:13:32	9:40
1222	134	McMahon, Bert	M	42	Milpitas, CA	4:13:37	9:40
1223	215	Romero, Peter	M	39	Socorro, NM	4:13:37	9:40
1224	216	Kohler, Drew	M	35	Fremont, CA	4:13:42	9:40
1225	135	Arthur, Donald	M	43	Santa Cruz, CA	4:13:50	9:41
1226	27	Schwartz, Jan	W	42	San Jose, CA	4:14:02	9:41
1227	2	Schachtili, Randy	M	66	Scottsdale, AZ	4:14:04	9:41
1228	28	Shura, Nancy	W	42	Agoura, CA	4:14:05	9:41
1229	26	Dervin, Larry	M	56	Reseda, CA	4:14:06	9:41
1230	46	De Angelis, Karen	W	35	Seaside, CA	4:14:10	9:42
1231	148	Ross, Douglas	M	45	Los Angeles, CA	4:14:11	9:42
1232	29	Ross, Teresa	W	44	Los Angeles, CA	4:14:11	9:42
1233	27	Lewis, Bob	M	57	Los Altos Hills, CA	4:14:11	9:42
1234	217	Meier, Richard	M	39	Reno, NV	4:14:13	9:42
1235	136	Nelson, Eric	M	43	Reno, NV	4:14:13	9:42
1236	218	Johnson, Eric	M	38	Reno, NV	4:14:14	9:42
1237	47	Skau, Valerie	W	39	Reno, NV	4:14:14	9:42
1238	30	Duras, Sheryl	W	40	Londonderry, NH	4:14:17	9:42
1239	149	Shankar, Shiv	M	48	Granada Hills, CA	4:14:17	9:42
1240	153	Bobbitt, Andrew	M	25	West Hills, CA	4:14:17	9:42
1241	137	Rogers, Michael	M	40	Campbell, CA	4:14:22	9:42
1242	150	Jensen, Charles	M	47	Santa Rosa, CA	4:14:26	9:42
1243	138	Martin, Carl	M	44	Lodi, CA	4:14:28	9:42
1244	219	Heller, Sanford	M	38	San Francisco, CA	4:14:29	9:42
1245	220	Sherer, Patrick	M	36	Maple Grove, MN	4:14:29	9:42
1246	72	Leos, Steve, Jr	M	52	Tulsa, OK	4:14:32	9:42
1247	202	Chiorazzi, Frank	M	32	Carmel, CA	4:14:37	9:43
1248	10	Romo, Mary	W	47	San Francisco, CA	4:14:42	9:43
1249	221	Wilmot, Anthony	M	39	Scotts Valley, CA	4:14:43	9:43
1250	139	Webber, Jonathan A	M	40	Sandy, UT	4:14:47	9:43
1251	203	Boulware, Jon	M	32	La Verne, CA	4:14:47	9:43
1252	204	Fink, Frank	M	33	Covina, CA	4:14:48	9:43
1253	47	Winetrout, Rence	M	21	Santa Cruz, CA	4:14:48	9:43
1254	54	Gambera, Patricia	W	31	Sacramento, CA	4:14:51	9:43
1255	222	Mc Namara, Mark	M	37	Laverne, CA	4:14:52	9:43
1256	223	Duprey, Steve	M	39	Concord, NH	4:14:53	9:43
1257	224	McKay, David	M	38	Bakersfield, CA	4:14:54	9:43
1258	151	McKee, Paul	M	49	Sparks, NV	4:14:55	9:43
1259	48	Hodgkins, Sanborn	W	39	Redwood City, CA	4:14:56	9:43
1260	225	Vroomen, Paul	M	36	Scotts Valley, CA	4:14:58	9:43
1261	205	Stewart, Tom	M	33	Monterey, CA	4:15:00	9:43
1262	226	Kellner, Timothy	M	39	Alma, MI	4:15:03	9:44
1263	206	Lister, Dan	M	33	San Ramon, CA	4:15:05	9:44
1264	152	Tine, Rick	M	46	Sausalito, CA	4:15:05	9:44
1265	140	Dassey, David	M	42	Los Angeles, CA	4:15:08	9:44
1266	55	Sena, Charlotte	W	32	Carmel Valley, CA	4:15:11	9:44
1267	153	Menish, Jeffrey	M	48	San Diego, CA	4:15:15	9:44
1268	5	Foreman, Jenn	W	50	Carmel Valley, CA	4:15:17	9:44
1269	154	Key, Douglas	M	49	Portland, OR	4:15:17	9:44
1270	155	Iba, Skip	M	48	Tulsa, OK	4:15:18	9:44
1271	2	Dreflak, Kara	W	18	Fort Ord, CA	4:15:19	9:44
1272	227	Brunelli, Carey	M	38	Chicago, IL	4:15:20	9:44
1273	228	Schiappa, Fred	M	38	Chicago, IL	4:15:20	9:44
1274	56	Griffin, Liz	W	34	Houston, TX	4:15:22	9:44
1275	57	Grady, Patty	W	31	Grover Beach, CA	4:15:24	9:44
1276	31	Heath, Marge	W	44	Fairbanks, AK	4:15:25	9:44
1277	58	Miller, Kate	W	34	Arroyo Grande, CA	4:15:25	9:44
1278	32	D'Usseau, Tessa	W	40	Fieldbrook, CA	4:15:31	9:45
1279	73	Kennedy, Bob	M	53	El Paso, TX	4:15:32	9:45
1280	229	Richards, Rosa	M	37	Madera, CA	4:15:38	9:45
1281	49	Husson, Gail	W	38	San Leandro, CA	4:15:39	9:45
1282	28	Wolstat, Henry	M	59	Fresno, CA	4:15:40	9:45
1283	230	Rearden, Patrick	M	39	Annapolis, MD	4:15:45	9:45
1284	48	Christy, Kevin	M	22	Sausalito, CA	4:15:46	9:45
1285	207	Batten, Ronald	M	30	McClellan AFB, CA	4:15:47	9:45
1286	59	McLaughlin, Anne	W	34	North Vancouver, BC	4:15:47	9:45
1287	9	Lockhart, Robert	M	18	Fort Ord, CA	4:15:50	9:45
1288	33	Salinger, Susan	W	40	Santa Cruz, CA	4:15:51	9:45
1289	208	Mitchell, Gary	M	34	Calgary, AT	4:15:52	9:45
1290	209	Garnish, Sean	M	31	Clovis, CA	4:15:56	9:46
1291	231	Patapoff, Thomas	M	36	Belmont, CA	4:15:57	9:46
1292	156	Newton, Tom	M	49	Soquel, CA	4:15:58	9:46
1293	50	Jenny-Spencer, Kae	W	38	Morgan Hill, CA	4:16:01	9:46
1294	29	Park, Richard	M	55	Signal Mountain, TN	4:16:02	9:46
1295	232	Radin, Maury	M	39	Memphis, TN	4:16:04	9:46
1296	141	Pennock, Robert	M	42	Jacksonville, NC	4:16:09	9:46
1297	154	McDuskey-Papile, Eileen	M	25	Fayetteville, NC	4:16:13	9:46
1298	142	Cook, George	M	40	Gold River, CA	4:16:15	9:46
1299	143	M'Cardle, Steve	M	40	Van Nuys, CA	4:16:16	9:46
1300	60	Estassi, Irina	W	34	Carmel Valley, CA	4:16:17	9:46
1301	74	Edwards, Charles	M	53	Sonora, CA	4:16:20	9:47
1302	16	Brown, Heather	W	23	Monterey, CA	4:16:20	9:47
1303	157	Fenley, Bill	M	46	Soquel, CA	4:16:23	9:47
1304	51	Balazer, Pamela	W	36	Running Springs, CA	4:16:32	9:47
1305	144	Hughes, Eldon	M	42	Fort Ord, CA	4:16:33	9:47
1306	233	Lundh, Dag Sverre	M	37	Chico, CA	4:16:34	9:47
1307	52	Broman, Susan	W	39	Grand Rapids, MI	4:16:40	9:47
1308	53	Gray, Rebecca	W	37	South San Francisco, CA	4:16:41	9:47
1309	58	Steinbaum, Dawn	W	26	Ventura, CA	4:16:42	9:47
1310	234	Hoelting, Dr Thomas	M	36	Daly City, CA	4:16:44	9:47
1311	210	Santullo, Michael	M	31	Palo Alto, CA	4:16:45	9:47
1312	145	Lemmen, Kenneth	M	44	Coquitlam, BC	4:16:53	9:48
1313	11	Kirby, Marion	W	49	Coquitlam, BC	4:16:53	9:48
1314	146	Duesdieker, Guy	M	44	Salinas, CA	4:17:01	9:48
1315	211	Kamosa, Michael	M	31	Lancaster, CA	4:17:08	9:48
1316	147	Diamond, Bruce	M	40	Salinas, CA	4:17:14	9:49
1317	61	Leonard, Laura	W	33	Fort Ord, CA	4:17:18	9:49
1318	212	Meadows, Kevin	M	32	Salinas, CA	4:17:23	9:49
1319	34	Ligon, Diane	W	40	Lake Bluff, IL	4:17:26	9:49
1320	213	McAndrews, Richard	M	34	Pacific Palisades, CA	4:17:32	9:49
1321	155	Stillwell, Theodore	M	26	Presidio of Mtry, CA	4:17:35	9:49
1322	156	MaClaren, Neil	M	29	Roseville, CA	4:17:37	9:49
1323	214	Frost, Stephen	M	33	Salinas, CA	4:17:39	9:50
1324	54	Logwood, Kari	W	35	Sacramento, CA	4:17:43	9:50
1325	215	Bachman, Mark	M	32	Lapefr, MI	4:17:47	9:50
1326	148	Digirolamo, Philip	M	41	Monterey, CA	4:17:50	9:50
1327	2	Dake, Gloria	W	57	Salinas, CA	4:17:53	9:50
1328	157	Nicholson, John	M	28	Monterey, CA	4:17:54	9:50
1329	235	Smith, Michael	M	36	Monterey, CA	4:17:55	9:50
1330	236	Finnila, Eric	M	36	El Toro, CA	4:17:55	9:50
1331	11	Kohler, Bob	M	62	Irvine, CA	4:18:04	9:50
1332	216	Rector, Bill	M	33	Bakersfield, CA	4:18:05	9:51
1333	158	Devlin, Michael	M	49	San Diego, CA	4:18:06	9:51
1334	149	Gerbson, Steve	M	42	Los Angeles, CA	4:18:10	9:51
1335	17	Sipkins, Dorothy	W	24	Los Altos Hills, CA	4:18:11	9:51
1336	62	Palmer, Maura	W	32	Saratoga, CA	4:18:12	9:51
1337	159	Rentfro, Richard	M	47	Carmichael, CA	4:18:14	9:51
1338	35	Taketa, Jan	W	43	Somis, CA	4:18:17	9:51
1339	160	Workman, Dennis	M	48	Morgan Hill, CA	4:18:18	9:51
1340	161	Rehder, Paul	M	45	Camarillo, CA	4:18:18	9:51
1341	55	Bishop-Losey, Sherry	W	39	St Petersburg, FL	4:18:19	9:51
1342	49	Baird, Robert	M	20	Presidio Of Mtry, CA	4:18:20	9:51
1343	56	Burgasser, Wendy	W	39	St Petersburg, FL	4:18:22	9:51
1344	237	Judge, Jon	M	35	Danville, CA	4:18:25	9:51
1345	150	Harris, Ken	M	43	Louisville, KY	4:18:26	9:51
1346	217	Petzrick, Ernest	M	33	Monterey, CA	4:18:27	9:51
1347	63	West, Tammy	W	33	Atascadero, CA	4:18:28	9:51
1348	158	McCormick, Sean	M	29	Paso Robles, CA	4:18:29	9:51
1349	75	Bossard, John	M	50	Ventura, CA	4:18:30	9:51

OP	DP	Name	Sex	Age	City/State	Time	Pace
1350	218	Davis, Rick	M	34	Walnut Grove, CA	4:18:32	9:52
1351	151	Smith, Gregory	M	43	Watsonville, CA	4:18:34	9:52
1352	57	Walton, Elizabeth	W	35	Sun Valley, CA	4:18:41	9:52
1353	76	Zis, Jerry	M	53	Saratoga, CA	4:18:44	9:52
1354	77	Sheehy, Patrick	M	52	Cupertino, CA	4:18:44	9:52
1355	162	Jones, James	M	45	Fremont, CA	4:18:45	9:52
1356	58	Tarsitano, Kathy	W	35	Watsonville, CA	4:18:45	9:52
1357	219	Stevans, Joel	M	31	Pasadena, CA	4:18:46	9:52
1358	3	Tudhope, Khartoon	W	56	Rio Vista, CA	4:18:47	9:52
1359	220	Mayhew, Jeffrey	M	34	Chesterfield, MO	4:18:56	9:52
1360	18	Lenno, Kathleen	W	24	Monterey, CA	4:19:01	9:53
1361	221	Kish, Gary	M	30	Burlingame, CA	4:19:02	9:53
1362	36	Savale, Mary	W	41	Pacific Grove, CA	4:19:02	9:53
1363	159	Schultz, Robert	M	27	San Jose, CA	4:19:08	9:53
1364	12	Bortz, Walter	M	63	Portola Valley, CA	4:19:14	9:53
1365	238	Buckley, Michael	M	35	Monterey, CA	4:19:16	9:53
1366	239	Steitz, John	M	35	Salinas, CA	4:19:23	9:54
1367	163	Kramer, Robert	M	46	Carmel, CA	4:19:27	9:54
1368	152	Searfus, Frank	M	42	Coos Bay, OR	4:19:30	9:54
1369	160	Lyons, Jim	M	28	North Bend, OR	4:19:31	9:54
1370	12	Reid, Claire	W	47	Redlands, CA	4:19:34	9:54
1371	164	Reid, David	M	45	Redlands, CA	4:19:34	9:54
1372	161	Helm, Mike	M	27	Antioch, CA	4:19:37	9:54
1373	59	Gail, Lorenda	W	38	Cameron Park, CA	4:19:46	9:54
1374	165	Silverie, Daniel	M	47	Carmel, CA	4:19:47	9:54
1375	30	Manganello, Joseph	M	57	New York, NY	4:19:51	9:55
1376	153	Szekely, Steven	M	41	Bothell, WA	4:19:53	9:55
1377	166	Buckalew, Ed	M	47	Grand Pairie, TX	4:19:55	9:55
1378	222	Kraft, Anton	M	30	Monterey, CA	4:20:04	9:55
1379	60	McGregory, Marlene	W	37	Miami, FL	4:20:05	9:55
1380	13	Hutton, Irma	W	46	Pasadena, CA	4:20:06	9:55
1381	223	Darch, Kris	M	32	Carmel, CA	4:20:11	9:55
1382	224	Moran, Andrew	M	32	Orinda, CA	4:20:12	9:55
1383	154	Ragsac, Leo	M	42	Salem, OR	4:20:13	9:55
1384	167	Rountree, Carl	M	45	Roseville, CA	4:20:16	9:56
1385	155	Buckley, Buz	M	44	Santa Rosa, CA	4:20:17	9:56
1386	64	Deignan, Marianne	W	31	Pacific Palisades, CA	4:20:19	9:56
1387	168	Ellrodt, Gray	M	45	Pacific Palisades, CA	4:20:19	9:56
1388	59	Schwartz, Abby	W	27	Lafayette Hills, PA	4:20:31	9:56
1389	78	Boothroyd, Bert	M	52	Salinas, CA	4:20:32	9:56
1390	156	Lennon, William	M	43	Van Nuys, CA	4:20:37	9:56
1391	157	Lennon, Patrick	M	41	Santa Monica, CA	4:20:37	9:56
1392	240	Lennon, Joseph	M	35	Santa Monica, CA	4:20:37	9:56
1393	162	Oya, Masataka	M	27	Hirakata-shi, JPN	4:20:37	9:56
1394	169	Lacharite, Ed	M	46	Redondo Beach, CA	4:20:38	9:56
1395	65	Winkler, Sarah	W	34	Salt Lake City, UT	4:20:38	9:56
1396	241	Macias, Daniel	M	36	Venice, CA	4:20:38	9:56
1397	19	Mero, Mary	W	24	San Diego, CA	4:20:40	9:56
1398	225	Haidri, Paul	M	31	Lakeside, CA	4:20:40	9:56
1399	20	Little, Amy	W	23	Carmel, CA	4:20:42	9:57
1400	170	Little, Matthew	M	46	Carmel, CA	4:20:42	9:57
1401	37	Koske, Patti	W	40	Fremont, CA	4:20:45	9:57
1402	158	Saffier, Sandon	M	41	Stockton, CA	4:20:47	9:57
1403	14	Lyons, Marian	W	45	San Francisco, CA	4:20:47	9:57
1404	226	Muller, Bill	M	34	Big Sur, CA	4:20:48	9:57
1405	171	Follett, David	M	46	Palos Verdes, CA	4:20:52	9:57
1406	172	King, James R	M	46	Granville, OH	4:20:56	9:57
1407	15	Kapatan, Linda	W	45	Vancouver, BC	4:20:57	9:57
1408	173	Durr, George	M	46	Camarillo, CA	4:20:59	9:57
1409	66	Bingham, Patricia	W	32	Monterey, CA	4:21:04	9:57
1410	159	Brown, Jency	M	40	Salt Lake City, UT	4:21:06	9:57
1411	242	McMahon, Brian	M	36	Fresno, CA	4:21:08	9:58
1412	174	Fitch, Deon	M	48	Littleton, CO	4:21:12	9:58
1413	243	Rakitis, Raymond	M	38	Huntington Beach, CA	4:21:14	9:58
1414	60	Novotny, Sally	W	29	Vernon Hills, IL	4:21:19	9:58
1415	160	Schwartz, Randall	M	44	Salinas, CA	4:21:21	9:58
1416	244	Huschart, Edward	M	38	Columbus, OH	4:21:24	9:58
1417	175	Budz, Ron	M	45	Willoughby Hills, OH	4:21:25	9:58
1418	79	Cluster, Arlen	M	53	Eugene, OR	4:21:25	9:58
1419	161	Yee, Bobby	M	43	Monterey, CA	4:21:26	9:58
1420	162	Fry, Randy	M	41	Pebble Beach, CA	4:21:27	9:58
1421	163	Hudson, Alan	M	40	Burlingame, CA	4:21:27	9:58
1422	176	Stephenson, Robert	M	45	Visalia, CA	4:21:28	9:58
1423	61	Howlett, Grace	W	28	White Rock, BC	4:21:31	9:58
1424	62	Good, Karen	W	25	White Rock, BC	4:21:31	9:58
1425	227	Fikar, Michael	M	33	Brentwood, NY	4:21:36	9:59
1426	10	Watts, Charles	M	19	Presidio of Mtry, CA	4:21:37	9:59
1427	164	Sebring, Michael	M	41	San Leandro, CA	4:21:40	9:59
1428	177	Ota, Larry	M	49	Stockton, CA	4:21:41	9:59
1429	178	Arguelles, Jesus	M	45	Los Angeles, CA	4:21:45	9:59
1430	16	Peters, Dolly	W	46	Sardis, BC	4:21:48	9:59
1431	179	Peters, Richard	M	46	Sardis, BC	4:21:48	9:59
1432	180	Wilson, Larry	M	48	San Mateo, CA	4:21:53	9:59
1433	80	Emory, Jesse	M	51	Ventura, CA	4:21:54	9:59
1434	181	Barnett, James A	M	45	Avon Lake, OH	4:21:56	9:59
1435	17	Woodward, Kitty	W	46	Phoenix, AZ	4:21:57	9:59
1436	182	Duras, Al	M	46	Londonderry, NH	4:21:58	9:59
1437	81	Kugler, Kenyon	M	51	Tulsa, OK	4:21:59	9:59
1438	67	Foster, Nuvit	W	32	Santa Rosa, CA	4:22:09	10:00
1439	3	Stalzer, Charles	M	65	Alexandria, VA	4:22:17	10:00
1440	228	Johnson, Mike	M	34	Monterey, CA	4:22:29	10:01
1441	163	Voter, Todd	M	29	Fort Ord, CA	4:22:35	10:01
1442	165	Lert, Alan	M	40	Torrance, CA	4:22:42	10:01
1443	245	Manderschied, Jorg	M	35	South Lake Tahoe, CA	4:22:42	10:01

Christine Powell-Millar and her husband, Glenn, from Carmichael, CA, are BSIM "Grizzled Veterans."
What are they planning for the Ninth Presentation?

Alison Burleigh

Big Sur International Marathon

OP	DP	Name	Sex	Age	City/State	Time	Pace
1444	63	Scott, Rhetta	W	28	Arlington, TX	4:22:45	10:01
1445	183	Edgemon, Chuck	M	46	Pescadero, CA	4:22:45	10:01
1446	229	Moynihan, Steven	M	32	Fort Ord, CA	4:22:54	10:02
1447	61	Cahalan, Cynthia	W	35	Carmel Valley, CA	4:22:59	10:02
1448	166	Harper, Mike	M	44	Capitola, CA	4:23:06	10:02
1449	68	McAlister, Jenny	W	30	Monterey, CA	4:23:07	10:02
1450	31	Moss, Larry	M	58	La Canada, CA	4:23:09	10:02
1451	38	Pyles, Noreen	W	43	Albuqueque, NM	4:23:16	10:02
1452	167	Grande, Robert	M	42	Malden, MA	4:23:25	10:03
1453	230	Jennings, Mike	M	33	Joplin, MO	4:23:26	10:03
1454	168	Pettit, Steven	M	44	Mission Viejo, CA	4:23:27	10:03
1455	62	Collins, Nancy	W	36	New Orleans, LA	4:23:27	10:03
1456	21	Kenny, Carol	W	22	San Jose, CA	4:23:27	10:03
1457	169	Rolls, David	M	41	Miramar, FL	4:23:31	10:03
1458	170	Weston, Charles	M	40	Morgan Hill, CA	4:23:41	10:03
1459	6	Peterson, Bev	W	53	Soquel, CA	4:23:47	10:04
1460	231	Azofeifa, Richard D	M	33	Hemet, CA	4:23:49	10:04
1461	246	Zaumeyer, Lewis	M	39	Reno, NV	4:23:54	10:04
1462	63	McEachern, Candice	W	35	Reno, NV	4:23:54	10:04
1463	69	Gilmour, Natalie	W	30	Castro Valley, CA	4:23:55	10:04
1464	247	Settle, Bob	M	39	Barksdale AFB, LA	4:23:59	10:04
1465	248	Kirkland, Samuel	M	36	Fort Worth, TX	4:24:01	10:04
1466	70	Lawlor, Julie	W	34	Dunwoody, GA	4:24:03	10:04
1467	232	Schanberger, Thomas	M	33	Sacramento, CA	4:24:03	10:04
1468	249	Womack, Bruce	M	39	San Jose, CA	4:24:04	10:04
1469	64	Kelly, Aileen	W	29	Carmel, CA	4:24:15	10:05
1470	171	Antosz, Gregory	M	42	Carmel Valley, CA	4:24:16	10:05
1471	184	Melbourne, John	M	47	Redding, CT	4:24:16	10:05
1472	250	Stevens, Dan	M	35	Monterey, CA	4:24:16	10:05
1473	185	Noke, Craig	M	49	Palo Alto, CA	4:24:19	10:05
1474	251	Adams, Kelly	M	35	Brooklyn, NY	4:24:34	10:05
1475	65	Norgard, Marcia	W	26	Ogden, UT	4:24:41	10:06
1476	233	Minter, William	M	31	Monterey, CA	4:24:42	10:06
1477	13	Scheel, Rolf	M	60	Pacific Grove, CA	4:24:46	10:06
1478	172	Oak, Charles	M	40	Vacaville, CA	4:24:49	10:06
1479	82	Millar, Glenn	M	53	Carmichael, CA	4:24:50	10:06
1480	173	Payne, Steve	M	44	Monterey, CA	4:24:53	10:06
1481	22	Morse, Emily	W	22	San Francisco, CA	4:24:54	10:06
1482	234	Faust, Daniel	M	33	Long Beach, CA	4:24:54	10:06
1483	252	Meyer, Bob	M	37	Long Beach, CA	4:24:54	10:06
1484	235	Craig, John	M	33	Carmel, CA	4:24:56	10:06
1485	64	Smales, Sally	W	38	Pittsburgh, PA	4:24:59	10:06
1486	186	Galyean, Dublin	M	45	South Pasadena, CA	4:25:03	10:06
1487	187	Randall, Randy	M	49	Pacific Grove, CA	4:25:07	10:07
1488	65	Cox, Sheryl	W	38	San Ramon, CA	4:25:08	10:07
1489	236	Rea, Sam	M	34	Geneva, IL	4:25:09	10:07
1490	71	Lockwood, Tracy	W	32	Tulsa, OK	4:25:09	10:07
1491	164	Burton, Andrew	M	26	Culver City, CA	4:25:10	10:07
1492	237	Geyer, Tim	M	32	Fremont, CA	4:25:14	10:07
1493	83	Homan, Richard	M	52	Menlo Park, CA	4:25:14	10:07
1494	174	Cherney, Phillip	M	43	Visalia, CA	4:25:16	10:07
1495	238	Gavin, Ed	M	34	Santa Clara, CA	4:25:18	10:07
1496	175	McMahon, Marty	M	42	Beverly, MA	4:25:19	10:07
1497	253	Gilford, James H	M	35	Topsfield, MA	4:25:19	10:07
1498	176	Catalano, Al	M	40	Danvers, MA	4:25:19	10:07
1499	84	Green, Richard	M	51	Lynn, MA	4:25:20	10:07
1500	188	Colker, Jeffrey	M	46	Pebble Beach, CA	4:25:26	10:07
1501	165	Levesque, Joel	M	26	Monterey, CA	4:25:31	10:08
1502	18	Bloom, Lillian	W	48	Pacific Grove, CA	4:25:34	10:08
1503	239	Keefe, Mark	M	33	Yonkers, NY	4:25:35	10:08
1504	177	Mc Lalan, Bob	M	44	Redwood City, CA	4:25:40	10:08
1505	66	Schuemann, Sonia	W	28	Redlands, CA	4:25:41	10:08
1506	32	Anderson, Phil	M	55	Arlington, VA	4:25:50	10:08
1507	23	Kaebisch, Ute	W	23	Pacific Grove, CA	4:25:51	10:08
1508	67	Groen, Aimee	W	28	Salinas, CA	4:26:01	10:09
1509	39	Brooker, Susan	W	44	Carmichael, CA	4:26:05	10:09
1510	7	Greenberg, Laura	W	50	Sebastopol, CA	4:26:08	10:09
1511	40	Lehecka, Kyle	W	44	Santa Rosa, CA	4:26:08	10:09
1512	178	Perry, Patrick	M	40	Fountain Valley, CA	4:26:11	10:09
1513	166	Radic, Dan	M	29	Fountain Valley, CA	4:26:11	10:09
1514	72	Dubree, Laura	W	30	Salinas, CA	4:26:12	10:09
1515	189	Nakashima, David	M	45	Salinas, CA	4:26:16	10:09
1516	85	Urso, Michael	M	50	Manhattan Beach, CA	4:26:23	10:10
1517	179	Lasser, Lawrence	M	43	Sausalito, CA	4:26:23	10:10
1518	240	Deleon, Andy	M	33	Gilroy, CA	4:26:31	10:10
1519	190	McClelland, Joey	M	46	Jackson, GA	4:26:35	10:10
1520	254	Goldie, Kirt	M	35	Saugus, CA	4:26:40	10:10
1521	191	Roussere, Jude	M	49	San Jose, CA	4:26:42	10:10
1522	192	Ziglar, Randy	M	46	Santa Monica, CA	4:26:43	10:10
1523	193	Mallory, Charles	M	45	Columbia, CA	4:26:45	10:10
1524	255	Wrede, Scott	M	39	Aptos, CA	4:26:52	10:11
1525	256	Littlefield, David	M	39	Los Angeles, CA	4:27:03	10:11
1526	41	Bandner, Monika	W	43	Novato, CA	4:27:05	10:11
1527	33	Wilkes, Ray	M	57	Fairfax, CA	4:27:07	10:11
1528	180	Cunningham, Douglas	M	41	Culver City, CA	4:27:18	10:12
1529	86	Storti, Edward	M	50	San Pedro, CA	4:27:19	10:12
1530	167	Trimmel, Forrest	M	27	Glendale, WI	4:27:19	10:12
1531	68	Anderson, Elizabeth	W	27	Pebble Beach, CA	4:27:24	10:12
1532	194	Seaton, Ronald	M	45	Union City, CA	4:27:27	10:12
1533	66	Yoshikawa, Christina	W	37	Modesto, CA	4:27:33	10:12

Marathon Foto

"Big Sur ... an exceptional place to get tired."
Floyd Redmon, Watsonville, CA

OP	DP	Name	Sex	Age	City/State	Time	Pace
1534	241	Rosenbaum, John	M	34	Tiburon, CA	4:27:34	10:12
1535	73	Davis, Annete	W	31	Walnut Grove, CA	4:27:36	10:12
1536	195	Dell'ergo, Rob	M	45	Santa Rosa, CA	4:27:40	10:12
1537	19	Philbin, Frances	W	48	Seattle, WA	4:27:42	10:13
1538	242	Romano, Don	M	32	San Ramon, CA	4:27:47	10:13
1539	74	Johnston, Patty	W	32	Carmel, CA	4:27:48	10:13
1540	181	Wagy, Steve	M	43	Big Sur, CA	4:27:50	10:13
1541	14	Berwick, Keith	M	64	Paso Robles, CA	4:27:59	10:13
1542	69	Laatz, Nancy	W	28	Oak Park, IL	4:28:04	10:13
1543	87	Prashad, Nagindra	M	53	Houston, TX	4:28:05	10:13
1544	243	Carroll, Michael	M	33	Mount Prospect, IL	4:28:05	10:13
1545	244	Lister, Dan	M	33	San Ramon, CA	4:28:08	10:14
1546	196	Rubottom, George	M	48	Watsonville, CA	4:28:10	10:14
1547	182	Thibedeau, Joe	M	43	Martinez, CA	4:28:10	10:14
1548	183	D'Avenas, Pierre	M	40	Carmel, CA	4:28:13	10:14
1549	67	Schubert-Akin, Jennifer	W	35	Austin, TX	4:28:17	10:14
1550	197	Carlson, Carl	M	47	Kailua Kona, HI	4:28:29	10:14
1551	245	Stouffer, Jay	M	34	Goleta, CA	4:28:30	10:14
1552	184	Lipsitt, Michael	M	42	Norcross, GA	4:28:33	10:15
1553	34	Jacobs, Tom	M	55	Millbrae, CA	4:28:40	10:15
1554	88	Paine, Fred	M	50	Benicia, CA	4:28:42	10:15
1555	198	Paski, Steve	M	45	San Jose, CA	4:28:43	10:15
1556	185	Rowe, Rick	M	40	Lancaster, CA	4:28:47	10:15
1557	15	Myers, Robert	M	64	Walnut Creek, CA	4:28:50	10:15
1558	257	Hart, Tom	M	36	Portland, OR	4:28:50	10:15
1559	246	Carlson, David	M	32	Escondido, CA	4:28:58	10:15
1560	168	Huber, Mark	M	27	Escondido, CA	4:28:58	10:15
1561	199	Groner, Jo	M	47	Lake Oswego, OR	4:29:00	10:16
1562	42	Herren, Mary	W	40	West Linn, OR	4:29:00	10:16
1563	68	Alibrio, Alice	W	37	Santa Cruz, CA	4:29:02	10:16
1564	258	Benson, Thomas Jr	M	39	Santa Cruz, CA	4:29:02	10:16
1565	69	Cass, Cindy	W	36	Pacific Grove, CA	4:29:04	10:16
1566	89	Lake, Richard	M	50	Gilroy, CA	4:29:05	10:16
1567	186	Loftus, Steve	M	44	Carmel, CA	4:29:05	10:16
1568	8	Sakane, Mineko	W	52	Tanashi-shi, JPN	4:29:06	10:16
1569	50	Aubrey, Vincent	M	21	Carmel Valley, CA	4:29:07	10:16
1570	187	Nava, Larry	M	42	Visalia, CA	4:29:12	10:16
1571	200	Rucks, Mike	M	46	Taft, CA	4:29:13	10:16
1572	201	Gordon, Jacob	M	45	Fremont, CA	4:29:20	10:16
1573	202	Masaoka, Alan	M	45	Carmel, CA	4:29:22	10:16
1574	247	Garratt, Willy Ray	M	31	Herndon, VA	4:29:24	10:16
1575	90	Davidson, Kenneth	M	52	Monterey, CA	4:29:25	10:16
1576	70	Manset, Catharine	W	37	Santa Barbara, CA	4:29:27	10:17
1577	43	Kelly, Jeannette	W	41	San Jose, CA	4:29:33	10:17
1578	44	Martinez, Patricia	W	42	Sebastopol, CA	4:29:34	10:17
1579	45	Smith, Deborah	W	41	San Francisco, CA	4:29:41	10:17
1580	259	England, Larry	M	37	Morgan Hill, CA	4:29:47	10:17
1581	248	England, Randy	M	31	Hickory Hills, IL	4:29:47	10:17
1582	75	Hall, Janice	W	31	Scottsdale, AZ	4:29:56	10:18
1583	4	Mills, Bob	M	65	Carmel, CA	4:29:57	10:18
1584	91	Juodvalkis, Frank	M	50	Columbus, OH	4:29:59	10:18
1585	188	McArdle, Mark	M	43	Burbank, CA	4:30:12	10:18
1586	35	Klamroth, Werner	M	57	Mexico City, MX	4:30:18	10:19
1587	189	Fowles, Joseph	M	43	Hollister, CA	4:30:20	10:19
1588	20	Garsh, Bea	W	46	Pontola Valley, CA	4:30:34	10:19
1589	70	Crump, Lynne	W	25	Snellville, GA	4:30:40	10:19
1590	46	Goodman, Arifa	W	43	Arroyo Seco, NM	4:30:41	10:19
1591	92	Terry, Lee	M	52	Rexburg, ID	4:30:48	10:20
1592	169	Vogel, John	M	29	Monterey, CA	4:30:51	10:20
1593	203	Thurman, Bill	M	49	Cherry Valley, CA	4:30:56	10:20
1594	249	Rozitis, Christopher	M	30	Vancouver, BC	4:31:07	10:20
1595	21	Kumataka, Allyson	W	45	San Carlos, CA	4:31:16	10:21
1596	190	Willis, Timothy	M	42	Reno, NV	4:31:18	10:21
1597	71	Martin, Geri Schaber	W	29	Edina, MN	4:31:21	10:21
1598	93	Lemke, John	M	52	Arnold, CA	4:31:24	10:21
1599	191	McAlister, John	M	40	Mountain View, CA	4:31:30	10:21
1600	71	Frerichs, Fran	W	39	Atlanta, GA	4:31:32	10:21
1601	260	Lopez, Daniel	M	37	San Jose, CA	4:31:36	10:21
1602	36	Hill, Claude	M	55	Los Angeles, CA	4:31:40	10:22
1603	192	Fastabend, David	M	40	Fort Ord, CA	4:31:41	10:22
1604	193	Stoiber, Gregory	M	42	Fort Ord, CA	4:31:42	10:22
1605	194	Nelson, Bill	M	41	Camarillo, CA	4:31:42	10:22
1606	195	Kirsch, Peter	M	41	Pacific Grove, CA	4:31:43	10:22
1607	261	Ramon, Phil	M	36	Manhattan Beach, CA	4:31:43	10:22
1608	204	Morlan, Thomas	M	45	Atascadero, CA	4:31:52	10:22
1609	72	Boughton, Lynn	W	36	Pacific Grove, CA	4:31:53	10:22
1610	196	Wendland, Mark	M	43	Monterey, CA	4:32:02	10:22
1611	4	Nenow, Leona	W	58	Carmichael, CA	4:32:03	10:23
1612	51	Bonsper, Dane Edrik	M	24	Pacific Grove, CA	4:32:10	10:23
1613	205	Bonsper, Don	M	49	Carmel, CA	4:32:10	10:23
1614	250	Abrahams, Randy	M	32	Chicago, IL	4:32:17	10:23
1615	206	Steffen, Peter	M	45	Pebble Beach, CA	4:32:19	10:23
1616	207	Erdman, Eric	M	47	Hartland, WI	4:32:21	10:23
1617	72	Rhodes, Christina	W	29	Marina, CA	4:32:22	10:23
1618	170	Arias, Chris	M	28	Pebble Beach, CA	4:32:23	10:23
1619	197	Dodson, William	M	43	Salinas, CA	4:32:24	10:23
1620	251	Cross, Brian	M	34	Springfield, IL	4:32:31	10:24
1621	94	Brownlee, Jim	M	54	Park Forest, IL	4:32:34	10:24
1622	262	Harris, John	M	36	Los Gatos, CA	4:32:38	10:24
1623	208	Koppel, Richard	M	47	Westlake Village, CA	4:32:40	10:24
1624	198	Gilchrist, Archie	M	40	Stockton, CA	4:32:43	10:24
1625	209	Berling, Robert	M	46	Novato, CA	4:32:47	10:24
1626	73	Stewart, Tabitha	W	25	FPO AP, CA	4:32:48	10:24
1627	37	Rein, Leo	M	57	Beaumont, CA	4:32:48	10:24
1628	16	Doss, Gene	M	63	Diamond Bar, CA	4:33:01	10:25
1629	95	Fisher, Craig	M	50	Carmel, CA	4:33:02	10:25
1630	73	Udagawa, Reiko	W	39	Meguro-ku Tokyo, JPN	4:33:03	10:25
1631	96	Drake, John	M	53	Dallas, TX	4:33:06	10:25
1632	210	Schuyler, Tom	M	45	Winter Springs, FL	4:33:14	10:25
1633	9	Higashio, Kazuko	W	53	Oota-ku Tokyo, JPN	4:33:14	10:25
1634	211	Grace, Robert	M	45	San Jose, CA	4:33:20	10:25
1635	263	Whiteley, Steve	M	37	Cambria, CA	4:33:20	10:25
1636	22	Coles, Gail	W	46	San Jose, CA	4:33:21	10:25
1637	264	Craddock, Michael	M	39	Seattle, WA	4:33:26	10:26
1638	171	Naficy, Babak	M	29	San Francisco, CA	4:33:32	10:26
1639	47	Terkelson, Care	W	40	Carmel, CA	4:33:33	10:26
1640	97	Sisk, Chuck	M	53	Rancho Cordova, CA	4:33:39	10:26
1641	24	Van Es, Robin	W	24	San Francisco, CA	4:33:42	10:26
1642	98	Hall, James	M	52	Moorpark, CA	4:33:48	10:27
1643	172	Fuhring, Jim	M	28	Santa Barbara, CA	4:33:50	10:27
1644	48	Koslov, Pamela	W	41	Los Angeles, CA	4:33:52	10:27
1645	38	Koslov, John	M	59	Los Angeles, CA	4:33:52	10:27
1646	25	Littman, Alison	W	23	San Francisco, CA	4:33:55	10:27
1647	99	Cherry, Stan	M	50	Atascadero, CA	4:33:56	10:27
1648	39	Edelson, Roger	M	57	Los Angeles, CA	4:33:58	10:27
1649	212	Harris, Mike	M	48	Ukiah, CA	4:33:59	10:27
1650	213	Neslund, Richard	M	45	Louisville, CO	4:34:00	10:27
1651	214	Pope, Douglas	M	47	Sacramento, CA	4:34:01	10:27
1652	173	Sheil, Peter	M	27	Salinas, CA	4:34:06	10:27
1653	40	Fambrini, Dale	M	56	San Jose, CA	4:34:06	10:27
1654	10	Reaveley, Ida-lee	W	51	Salt Lake City, UT	4:34:08	10:27
1655	74	Riveron, Imelda	W	35	Puebla, PU	4:34:13	10:27
1656	215	Lesser, Henry	M	46	Los Angeles, CA	4:34:15	10:28
1657	199	Scherpenberg, Ted	M	40	Fairfield, OH	4:34:21	10:28
1658	216	Pierce, Bill	M	47	Salinas, CA	4:34:23	10:28
1659	17	Tracey, Brian	M	61	Toronto, ON	4:34:26	10:28
1660	49	MacDonald, Carole	W	44	Toronto, ON	4:34:26	10:28
1661	76	Polk, Barbara	W	32	Jackson, GA	4:34:26	10:28
1662	252	Holme, David	M	30	Weston, ON	4:34:33	10:28
1663	77	Holme, Kendra	W	30	Weston, ON	4:34:33	10:28
1664	41	Godfrey, Gaines	M	59	Denver, CO	4:34:34	10:28
1665	217	Woolfolk, Enrique	M	45	Carpinteria, CA	4:34:35	10:28
1666	100	Cassam, Richard	M	54	Los Altos Hills, CA	4:34:42	10:29
1667	200	Tarsitano, Ben	M	41	Watsonville, CA	4:34:53	10:29
1668	265	Arai, Rick	M	39	Monterey, CA	4:34:54	10:29
1669	5	Fields, Dina	W	55	Rio Vista, CA	4:34:55	10:29
1670	78	Nero, Wendy	W	32	Tampa, FL	4:34:59	10:29
1671	42	Matthias, Donald	M	57	Victorville, CA	4:35:08	10:30
1672	43	Gary, Richard	M	56	Carmichael, CA	4:35:12	10:30
1673	79	Rush, Diana	W	32	Northridge, CA	4:35:25	10:30

Big Sur International Marathon

OP	DP	Name	Sex	Age	City/State	Time	Pace
1674	201	Vodvarka, Sam	M	43	Fremont, NE	4:35:26	10:30
1675	80	Yarnal, Deborah	W	32	Carmel, CA	4:35:31	10:30
1676	202	Furino, Joseph	M	44	Santa Maria, CA	4:35:32	10:30
1677	253	Hood, Mike	M	34	San Francisco, CA	4:35:37	10:31
1678	44	Chorley, Don	M	59	Martinez, CA	4:35:39	10:31
1679	3	Walker, Lena	W	19	Isla Vista, CA	4:35:43	10:31
1680	203	Clements, Michael	M	40	Minnetrista, MN	4:35:45	10:31
1681	81	Sanchez-Hassan, Julie	W	31	Manhattan Beach, CA	4:36:09	10:32
1682	11	Hutcherson, Cindy	W	53	Monterey, CA	4:36:11	10:32
1683	45	Walters, Nick	M	59	Pacific Grove, CA	4:36:12	10:32
1684	174	Greason, Spencer	M	25	Fort Ord, CA	4:36:16	10:32
1685	266	Young, Alan	M	37	Salinas, CA	4:36:17	10:32
1686	12	Olsen, Sallie	W	50	Oakland, CA	4:36:18	10:32
1687	101	Olsen, Richard	M	50	Oakland, CA	4:36:19	10:32
1688	204	Daily, Nick	M	43	Wichita, KS	4:36:29	10:33
1689	50	Riersgard, Charlotte	W	43	Spokane, WA	4:36:34	10:33
1690	51	Salazar-Carrillo, Raquel	W	44	Davis, CA	4:36:40	10:33
1691	82	Tucker, Pam	W	33	Tupelo, MS	4:36:42	10:33
1692	254	Tucker, Shane	M	34	Tupelo, MS	4:36:43	10:33
1693	255	Rymer, David	M	30	Monterey, CA	4:36:48	10:33
1694	205	McNamara, Brian	M	44	Carmel, CA	4:36:56	10:34
1695	256	Brown, Robert	M	31	San Francisco, CA	4:37:10	10:34
1696	23	Joswick, Jan	W	47	Spokane, WA	4:37:10	10:34
1697	75	Telfer, Lisa	W	39	Carmel, CA	4:37:12	10:34
1698	267	Garrett, John	M	39	Beverly Hills, CA	4:37:13	10:34
1699	52	Harris, Debra	W	40	Littleton, CO	4:37:16	10:34
1700	218	Dehne, Dennis	M	45	Palo Alto, CA	4:37:21	10:35
1701	83	Blair, De De	W	30	Salinas, CA	4:37:22	10:35
1702	76	Fletcher, Dani	W	39	Salinas, CA	4:37:22	10:35
1703	219	Londahl, Dan	M	48	Monterey, CA	4:37:23	10:35
1704	46	Peterson, Bob	M	55	Soquel, CA	4:37:26	10:35
1705	257	Daly, Mike	M	32	Manhattan Beach, CA	4:37:26	10:35
1706	47	Ebrahimi, Fred	M	55	Tulsa, OK	4:37:27	10:35
1707	102	Edberg, Ken	M	53	Fremont, CA	4:37:32	10:35
1708	24	Sasaki, Nobuko	W	48	Warabi-shi, JPN	4:37:33	10:35
1709	53	Starelli, Gail	W	43	Hillsboro, OR	4:37:36	10:35
1710	48	Schnitzler, Jim	M	58	Antioch, CA	4:37:37	10:35
1711	77	Lake, Karen	W	38	Cayucos, CA	4:37:40	10:35
1712	268	Frenzen, Chris	M	38	Monterey, CA	4:37:40	10:35
1713	175	Johnson, Brian	M	27	Monterey, CA	4:37:48	10:36
1714	258	Haney, Roger	M	30	Monterey, CA	4:37:56	10:36
1715	74	Mead, Kristina	W	28	Pacific Grove, CA	4:38:04	10:36
1716	206	Spellman, Kent	M	40	Albert Lea, MN	4:38:11	10:37
1717	220	Cooper, Rex	M	45	Stockton, CA	4:38:16	10:37
1718	259	Barney, Donald	M	32	Loma Linda, CA	4:38:18	10:37
1719	269	Terry, Donald	M	36	Decatur, AL	4:38:35	10:37
1720	176	Salerno, Samuel	M	27	Pacific Grove, CA	4:38:39	10:38
1721	78	Brown, Karen	W	39	Salt Lake City, UT	4:38:40	10:38
1722	260	Andya, Jim	M	33	San Bruno, CA	4:38:44	10:38
1723	75	Gibbons, Marianne	W	27	Irvine, CA	4:38:56	10:38
1724	76	Master-Montoya, Julie	W	27	Paso Robles, CA	4:39:02	10:39
1725	177	Keesing, Ron	M	25	Los Altos Hills, CA	4:39:05	10:39
1726	221	Heinrich, Ben	M	48	Carmel, CA	4:39:18	10:39
1727	18	Christiansen, Robert C	M	62	Oakland, CA	4:39:19	10:39
1728	25	Strand, Laurel	W	46	Oakland, CA	4:39:26	10:39
1729	222	Schwender, Craig	M	46	Monterey, CA	4:39:33	10:40
1730	26	Schwender, Carol	W	46	Monterey, CA	4:39:33	10:40
1731	207	Cox, Bill	M	42	Carmel, CA	4:39:34	10:40
1732	77	Seligsohn, Laura	W	29	Mill Valley, CA	4:39:35	10:40
1733	79	MacGowan, Betsy	W	37	Carmel Valley, CA	4:39:37	10:40
1734	223	Busch, Doug	M	45	Columbia Hts, MN	4:39:38	10:40
1735	54	Olson, Jan	W	41	Van Nuys, CA	4:39:47	10:40
1736	26	Pyle, Jessica	W	20	Ben Lomond, CA	4:39:48	10:40
1737	270	Mick, Jeff	M	37	Santa Cruz, CA	4:39:49	10:40
1738	178	Lynch, John	M	25	Durham, NC	4:39:50	10:40
1739	84	Mcelvain, Lori	W	32	Sacramento, CA	4:39:58	10:41
1740	208	Bondade, Deepak	M	44	Downey, CA	4:40:03	10:41
1741	209	Kanuha, Duane	M	44	Hilo, HI	4:40:05	10:41
1742	210	Kolan, Mark	M	44	Madison, WI	4:40:06	10:41
1743	271	Vivoda, Parker	M	37	Evansville, WI	4:40:07	10:41
1744	224	Leblanc, Richard	M	48	Monterey, CA	4:40:09	10:41
1745	211	Kelly, Kevin	M	42	Waterloo, IL	4:40:12	10:41
1746	78	Parr, Kim	W	29	Denver, CO	4:40:13	10:41
1747	212	Perkins, Mike	M	42	Garden Grove, CA	4:40:18	10:41
1748	103	Cook, Harold	M	50	San Juan Capistrano, CA	4:40:45	10:42
1749	85	Systma, Marcia	W	32	Minneapolis, MN	4:40:46	10:42
1750	225	Frazer, Ken	M	49	Hudson, OH	4:40:47	10:43
1751	1	Bortz, Ruth	W	62	Portola Valley, CA	4:40:49	10:43
1752	55	Ocafrain, Marie	W	44	Redwood City, CA	4:40:51	10:43
1753	179	Garcia, Victor	M	27	Puebla,	4:41:01	10:43
1754	80	Odom, Jonnell	W	35	Fort Ord, CA	4:41:03	10:43
1755	27	Apodava, Florence	W	46	Sacramento, CA	4:41:09	10:43
1756	261	Glasgow, David	M	30	Los Angeles, CA	4:41:09	10:43
1757	272	Heinze, Frederick	M	39	Fremont, CA	4:41:11	10:43
1758	104	Blacklock, Malcolm	M	53	Bakersfield, CA	4:41:12	10:43
1759	52	Inui, Kenzo	M	24	Suginami-ku, JPN	4:41:14	10:44
1760	13	Rather, Elizabeth	W	52	Hermosa Beach, CA	4:41:16	10:44
1761	28	Kingett, Kathie	W	46	La Habra, CA	4:41:26	10:44
1762	262	Brown, Doug	M	32	San Clemente, CA	4:41:28	10:44
1763	105	Lewin, Melvyn	M	53	Palos Verdes Estates, CA	4:41:31	10:44
1764	226	Petrzelka, Terry	M	45	Eden Prairie, MN	4:41:46	10:45
1765	106	Eisenbud, Elliott	M	50	Carmichael, CA	4:41:48	10:45
1766	227	Garcia, Jesse	M	47	Malibu, CA	4:41:52	10:45
1767	273	Grogin, Larry	M	38	Calabasas, CA	4:41:54	10:45
1768	86	Bennett, Jeanne	W	34	Hartland, WI	4:41:54	10:45
1769	213	Szabo, John	M	42	Half Moon Bay, CA	4:41:56	10:45
1770	228	Kelley, Thomas	M	45	Anaheim, CA	4:42:02	10:45
1771	229	Vogl, Frank	M	46	Salinas, CA	4:42:04	10:45
1772	81	Shimp, Jacalyn	W	38	Shelbyville, MI	4:42:06	10:46
1773	87	Lyon, Kirstin	W	32	Monterey, CA	4:42:08	10:46
1774	79	Urzua, Nicole	W	29	Seaside, CA	4:42:08	10:46
1775	88	Wahlig, Teri	W	32	St Paul, MN	4:42:11	10:46
1776	89	Bordonaro, Susan	W	32	Carmel, CA	4:42:23	10:46
1777	214	Klescewski, Kenneth	M	42	Danville, CA	4:42:29	10:46
1778	107	Mc Daniel, Wayne	M	51	Salinas, CA	4:42:40	10:47
1779	230	Neiss, Edward	M	45	Atlanta, GA	4:42:47	10:47
1780	29	Thurston, Colleen	W	48	Ventura, CA	4:42:48	10:47
1781	82	Muirheid, Patricia	W	39	Spring Valley, CA	4:42:52	10:47
1782	56	Ziegler, Susan	W	44	Camarillo, CA	4:42:54	10:47
1783	19	Girvin, Tom	M	60	Temple City, CA	4:43:02	10:48
1784	108	Richardson, Glen	M	51	El Dorado Hills, CA	4:43:05	10:48
1785	90	Mietling, Susan	W	32	Chattanooga, TN	4:43:07	10:48
1786	109	Moore, Craig	M	52	Los Angeles, CA	4:43:09	10:48
1787	180	Gannon, Gregory	M	28	Griffin, GA	4:43:11	10:48
1788	49	Eberling, Lanny	M	59	Irvine, CA	4:43:11	10:48
1789	215	Bake, Gil	M	40	Walnut Creek, CA	4:43:12	10:48
1790	50	Nolte, Frank	M	58	Castro Valley, CA	4:43:14	10:48
1791	263	Fuchigami, John	M	33	San Jose, CA	4:43:20	10:48
1792	83	Sypien, Marianne	W	35	San Jose, CA	4:43:24	10:49
1793	274	McBain, Bill	M	37	Cypress, TX	4:43:29	10:49
1794	275	Mason, Daniel	M	38	Visalia, CA	4:43:31	10:49
1795	276	Pezalla, Edmund	M	35	Fremont, CA	4:43:35	10:49
1796	264	Letourneau, Pete	M	32	Carol Stream, IL	4:43:48	10:49
1797	57	Plesha, Carol	W	40	Portland, OR	4:43:49	10:49
1798	91	Mincarelli, Delores	W	30	Cincinnati, OH	4:43:49	10:49
1799	110	Alkoff, Thomas	M	50	Mc Minnville, OR	4:43:50	10:50
1800	111	Knafelc, Frank M	M	53	Lafayette, CA	4:43:51	10:50
1801	51	Barbalace, Ruben	M	55	Canoga Pk, CA	4:43:55	10:50
1802	58	Grab, Sally	W	40	San Luis Obispo, CA	4:43:59	10:50
1803	92	Larsen, Francie	W	32	Sacramento, CA	4:44:03	10:50
1804	14	Gilmore, Alice	W	50	Petaluma, CA	4:44:04	10:50
1805	265	Melnick, Robin	M	30	Menlo Park, CA	4:44:05	10:50
1806	231	Stephenson, Mark	M	45	Pacific Grove, CA	4:44:25	10:51
1807	112	Krips, Rod	M	50	Viking Alberta, CDN	4:44:26	10:51
1808	277	McGuire, Jake	M	36	Oakland, CA	4:44:27	10:51
1809	232	Janecka, Jerry	M	45	Gilroy, CA	4:44:28	10:51
1810	113	Denson, Jack	M	53	Los Alamitos, CA	4:44:30	10:51
1811	216	De Canha, John	M	42	Salinas, CA	4:44:42	10:51
1812	217	Millard, Ray	M	40	Monterey, CA	4:44:43	10:52
1813	218	Napier, Kirk	M	40	Pacific Grove, CA	4:44:47	10:52

OP	DP	Name	Sex	Age	City/State	Time	Pace
1814	30	Patton, Vicky	W	47	Cincinnati, OH	4:44:47	10:52
1815	80	Irish, Karen	W	25	Pebble Beach, CA	4:44:58	10:52
1816	278	Carpenter Jr, Richard	M	36	Redlands, CA	4:44:59	10:52
1817	266	Jensen, Dale	M	31	Pleasanton, CA	4:45:02	10:52
1818	93	Jade, Cassandre	W	34	Sausalito, CA	4:45:03	10:52
1819	81	McGorrian, Ann	W	28	Monterey, CA	4:45:05	10:52
1820	31	Goodman, Jindra	W	49	San Jose, CA	4:45:06	10:52
1821	233	Fisher, Robert	M	47	Palo Alto, CA	4:45:08	10:52
1822	59	Swetz, Connie	W	41	Columbia, MO	4:45:19	10:53
1823	279	Nelson, David	M	39	Sunnyvale, CA	4:45:20	10:53
1824	60	Chew, Linda	W	41	El Paso, TX	4:45:21	10:53
1825	94	Robles, Roxana	W	34	Carmel, CA	4:45:25	10:53
1826	280	Ellenbecker, Gary	M	37	Stateline, NV	4:45:32	10:53
1827	84	Wheat-Marcom, Amy	W	36	Sacramento, CA	4:45:36	10:54
1828	219	Russell, Tom	M	41	Salinas, CA	4:45:41	10:54
1829	27	Rodriguez, Debbie	W	24	Sacramento, CA	4:45:44	10:54
1830	220	Stewart, Mark	M	42	Brandon, FL	4:45:47	10:54
1831	52	Keenly, Barry	M	56	Simi Valley, CA	4:45:51	10:54
1832	32	Lopez, Socorro	W	48	Albuquerque, NM	4:45:54	10:54
1833	281	Robinson, Gregory	M	38	Marina, CA	4:45:57	10:54
1834	95	Antrim, Kim	W	33	Boise, ID	4:45:58	10:54
1835	221	Beckman, Bob	M	44	Arlington, VA	4:46:00	10:54
1836	114	Harrison, Billy	M	53	Arlington, TX	4:46:14	10:55
1837	85	Kollerer, Therese	W	38	Menlo Park, CA	4:46:17	10:55
1838	96	Ruiz, Kathy	W	30	Morgan Hill, CA	4:46:18	10:55
1839	234	Taylor, David	M	45	Westerville, OH	4:46:19	10:55
1840	282	Taylor, James	M	36	Fort Ord, CA	4:46:19	10:55
1841	222	Peterson, Jim	M	43	Pacific Grove, CA	4:46:22	10:55
1842	235	Betts, Don	M	49	Prunedale, CA	4:46:23	10:55
1843	236	Long, Denis	M	45	Prunedale, CA	4:46:24	10:55
1844	61	Erdman, Carolyn	W	44	Hartland, WI	4:46:28	10:56
1845	115	Wiinikka, Peter	M	53	Modesto, CA	4:46:35	10:56
1846	223	Dolan, John	M	40	Sierra Madre, CA	4:46:51	10:56
1847	237	Fillingim, Jerry	M	45	Berkeley, CA	4:46:54	10:57
1848	116	Sechler, Gary	M	53	Pasadena, CA	4:46:55	10:57
1849	62	Hageman, Ellen	W	44	Los Angeles, CA	4:46:58	10:57
1850	97	Komure, Mary	W	34	Stockton, CA	4:47:12	10:57
1851	267	Nowaski, Craig	M	33	Camarillo, CA	4:47:17	10:57
1852	86	Campbell, Sharon	W	37	Carmel Valley, CA	4:47:19	10:57
1853	15	Wolkoff, Patricia	W	52	St Paul, MN	4:47:22	10:58
1854	283	Devlieg, Robert	M	39	Monterey, CA	4:47:26	10:58
1855	238	Conroy, Michael	M	45	Carmel, CA	4:47:30	10:58
1856	224	Woods, Dennis	M	44	Trabuco Cy, CA	4:47:37	10:58
1857	98	Hardigree-Reed, Peggy	W	34	Wilmington, OH	4:47:38	10:58
1858	87	Ozaki, Loreen	W	35	Monterey, CA	4:47:39	10:58
1859	88	Sackett, Pat	W	39	Minneapolis, MN	4:47:42	10:58
1860	239	Neslund, Ken	M	46	Kingston, NY	4:48:06	10:59
1861	5	Lodarski, John	M	65	Colton, CA	4:48:20	11:00
1862	89	Warner, Barbara	W	38	Olympia, WA	4:48:28	11:00
1863	117	Chambers, Jesse	M	54	Seaside, CA	4:48:30	11:00
1864	118	Loveall, Richard	M	54	Yuba City, CA	4:48:46	11:01
1865	119	Andrews, Richard	M	54	Carmel Highlands, CA	4:48:46	11:01
1866	6	Denneen, Bill	M	67	Nipomo, CA	4:49:05	11:02
1867	181	Hurley, David	M	25	Monterey, CA	4:49:08	11:02
1868	120	Carothers, George	M	54	Grand Rapids, MI	4:49:08	11:02
1869	63	Comar, Louise	W	40	Atascadero, CA	4:49:13	11:02
1870	33	Hawes, Amanda	W	49	San Jose, CA	4:49:16	11:02
1871	225	Silveira, Jeff	M	42	Pacific Grove, CA	4:49:23	11:02
1872	99	Walker, Sandy	W	32	Cameron Park, CA	4:49:33	11:03
1873	284	Walker, Tom	M	39	Cameron Park, CA	4:49:33	11:03
1874	285	Johanson, David	M	35	San Francisco, CA	4:49:35	11:03
1875	240	Basseri, Don	M	45	Pacific Grove, CA	4:49:39	11:03
1876	64	Lipsitt, Jeanne	W	42	Norcross, GA	4:49:47	11:03
1877	121	Burford, Douglas	M	54	Richmond, BC	4:49:48	11:03
1878	182	Hildebrandt, William	M	25	El Monte, CA	4:50:04	11:04
1879	100	Fox, Brenda	W	30	San Jose, CA	4:50:06	11:04
1880	241	Thompson, Lee	M	48	San Jose, CA	4:50:07	11:04
1881	101	Finlayson, Sandra	W	31	Salinas, CA	4:50:08	11:04
1882	286	Goodwin, Peter	M	36	Houston, TX	4:50:17	11:04
1883	183	Riley, Kevin Jack	M	28	Santa Monica, CA	4:50:21	11:04
1884	82	Murphy, Lori	W	25	Aurora, CO	4:50:25	11:05
1885	226	Hommel, Mark	M	44	Houston, TX	4:50:41	11:05
1886	16	Bramlage, Deborah	W	51	Cincinnati, OH	4:50:44	11:05
1887	268	Cain, Joe	M	33	Pacific Grove, CA	4:50:47	11:05
1888	83	Bardol, Stacy	W	27	Huntington Valley, PA	4:50:47	11:05
1889	102	Brady, Mary	W	30	Lakewood, NJ	4:50:51	11:06
1890	184	Williams, Brian	M	28	Monterey, CA	4:51:09	11:06
1891	103	Goudzward, Stephanie	W	33	Phoenix, AZ	4:51:17	11:07
1892	90	Alonzo, Vivienne	W	37	Glendale, AZ	4:51:17	11:07
1893	227	Chakeres, Donald	M	42	Columbus, OH	4:51:20	11:07
1894	17	Markowitz, Shiela	W	50	Redondo Beach, CA	4:51:20	11:07
1895	185	Eberhart, Kurt	M	29	Huntington Beach, CA	4:51:21	11:07
1896	269	Cipolla, David	M	32	San Francisco, CA	4:51:24	11:07
1897	287	Kramer, Mike	M	36	Seal Beach, CA	4:51:28	11:07
1898	34	Rutledge, Monica	W	45	Roseville, CA	4:51:30	11:07
1899	122	Figler, Howard	M	53	Orangevale, CA	4:51:30	11:07
1900	35	Ping, Betty	W	47	Stockton, CA	4:51:35	11:07
1901	228	Ardavany, Tom	M	41	Seattle, WA	4:51:59	11:08
1902	104	Brewster, Delia	W	34	Conesus, NY	4:52:12	11:09
1903	36	Leos, Connie	W	49	Tulsa, OK	4:52:19	11:09
1904	65	Sykes, Nancy	W	40	Sacramento, CA	4:52:22	11:09
1905	6	Small, Joyce	W	55	Mountain View, CA	4:52:46	11:10
1906	66	Battey, Deb	W	40	Mendota Hts, MN	4:52:56	11:10
1907	242	Romo, Michael	M	46	San Francisco, CA	4:52:56	11:10
1908	28	Bacino, Kimberly	W	24	San Francisco, CA	4:53:02	11:11
1909	53	Soper, John	M	59	Big Sur, CA	4:53:22	11:11
1910	91	Marcellino, Maureen	W	38	Big Sur, CA	4:53:23	11:11
1911	270	Wolinsky, Jeffrey	M	30	Berkeley, CA	4:53:24	11:11
1912	84	Huhn, Heidi	W	29	Berkeley, CA	4:53:24	11:11
1913	105	Walch, Brigget	W	32	Oakland, CA	4:53:45	11:12
1914	85	Garcia, Velma	W	25	Pacific Grove, CA	4:53:47	11:12
1915	288	Daly, Thomas	M	37	Salinas, CA	4:53:51	11:12
1916	271	Bale, Richard	M	33	Monterey, CA	4:53:52	11:12
1917	289	Eggers, Michael	M	36	Monterey, CA	4:54:03	11:13
1918	123	Landroth, Dale	M	52	Calabasas, CA	4:54:09	11:13
1919	67	Pinnuelas, Margaret	W	44	Sanger, CA	4:54:10	11:13
1920	54	Wells, Barrie	M	56	Tempe, AZ	4:54:10	11:13
1921	243	Pitlick, Ron	M	45	North Mankato, MN	4:54:15	11:13
1922	92	Cote, Pat	W	38	Fort Ord, CA	4:54:16	11:13
1923	272	Baillie, John	M	34	Salinas, CA	4:54:21	11:14
1924	68	Bergstresser, Wynn	W	40	Amarillo, TX	4:54:26	11:14
1925	86	Takano, Mikiko	W	29	Tsukuba-shi, JPN	4:54:33	11:14
1926	69	Lyon, Melinda	W	42	Idyllwild, CA	4:54:38	11:14
1927	273	Schwartz, Mike	M	33	Corona, CA	4:54:40	11:14
1928	186	Contreras, Juan	M	25	San Francisco, CA	4:54:45	11:15
1929	18	Parks, Bev	W	54	Half Moon Bay, CA	4:54:46	11:15
1930	229	Kay, Robert	M	40	Menlo Park, CA	4:54:47	11:15
1931	187	Lundgren, John	M	27	Monterey, CA	4:54:58	11:15
1932	274	Reuter, Knut	M	33	Windcrest, TX	4:55:07	11:15
1933	230	Honeycutt, Sherman	M	40	Danville, CA	4:55:25	11:16
1934	70	Hunt, Constance	W	43	Calgary, AB	4:55:41	11:17
1935	290	Page, Dave	M	37	San Jose, CA	4:55:48	11:17
1936	124	Vanneman, John	M	50	Denver, CO	4:55:56	11:17
1937	106	Miller, Christine	W	34	Sacramento, CA	4:56:01	11:17
1938	87	Brewer, Cynthia	W	28	Malibu, CA	4:56:09	11:18
1939	244	Naglee, Bruce	M	46	Cathedral, CA	4:56:09	11:18
1940	275	Robles, Rodolfo	M	32	Los Angeles, CA	4:56:09	11:18
1941	107	Hilton, Martha	W	30	Angleton, TX	4:56:09	11:18
1942	88	Nielsen, Suzanne	W	27	Sacramento, CA	4:56:25	11:18
1943	188	Rendon, Robert	M	27	Palo Alto, CA	4:56:28	11:18
1944	93	Orlich, Sheila	W	37	Berlin, NJ	4:56:31	11:19
1945	94	Johnson, Deborah	W	35	Berlin, NJ	4:56:31	11:19
1946	245	Staples, Harry	M	45	Simi Valley, CA	4:56:32	11:19
1947	125	Richards, Robert	M	52	Lancaster, CA	4:56:34	11:19
1948	276	Kroh, Kenneth	M	33	Big Sur, CA	4:56:36	11:19
1949	291	Smith, TJ	M	38	Monterey, CA	4:56:37	11:19
1950	126	Wilkins, Joe	M	50	Pleasant Plains, IL	4:56:38	11:19
1951	292	Ashmore, Anthony	M	39	West Hills, CA	4:56:41	11:19
1952	277	Neer, Mark A	M	31	Redondo Beach, CA	4:56:41	11:19
1953	7	Tauzin, Yvette	W	56	Beverly Hills, CA	4:56:43	11:19

Big Sur International Marathon

OP	DP	Name	Sex	Age	City/State	Time	Pace
1954	293	Melton, Andrew	M	36	Monterey, CA	4:56:47	11:19
1955	108	Emad, Lela	W	31	Santa Rosa, CA	4:56:48	11:19
1956	278	Slusarczyk, Richard	M	34	Miami, FL	4:56:56	11:20
1957	294	Alexander, Tim	M	38	Santa Cruz, CA	4:57:00	11:20
1958	231	Littlehales, David	M	44	Mountain View, CA	4:57:02	11:20
1959	2	Bullough, Judith	W	61	Salt Lake City, UT	4:57:04	11:20
1960	232	Pinuelas, David	M	40	Sanger, CA	4:57:12	11:20
1961	246	Betteridge, Craig	M	45	Novato, CA	4:57:18	11:20
1962	71	Langenderfer, Mary	W	40	Missoula, MT	4:57:25	11:21
1963	20	Alloy, Bob	M	60	Fullerton, CA	4:57:26	11:21
1964	279	Thompson, Timmie	M	31	Edwards, CA	4:57:26	11:21
1965	247	Randle, Raymond	M	47	Oakland, CA	4:57:27	11:21
1966	295	Todd, Bill	M	38	Redlands, CA	4:57:31	11:21

Victor Lurz *Say Cheese Photography*

"The excitement and dedication of the hundreds of volunteers made the event a smashing success for me."

Dick Loveall, Marysville, CA

OP	DP	Name	Sex	Age	City/State	Time	Pace
1967	127	Takemoto, Sam	M	52	Livermore, CA	4:57:42	11:21
1968	37	Takemoto, Jan	W	48	Livermore, CA	4:57:42	11:21
1969	296	McMahon, Wayne	M	37	Sunland, CA	4:57:48	11:21
1970	297	Ito, Lloyd	M	37	Northridge, CA	4:57:51	11:22
1971	19	Grimes, Deanna	W	52	Eugene, OR	4:57:55	11:22
1972	8	Beck, Bobbi	W	55	Salt Lake City, UT	4:58:03	11:22
1973	298	Brown, Lanny	M	38	Prunedale, CA	4:58:04	11:22
1974	72	Held, Janice	W	44	Redondo Beach, CA	4:58:08	11:22
1975	248	Trom, John	M	49	Los Gatos, CA	4:58:09	11:22
1976	109	Weatherby, Elaine	W	32	Santa Monica, CA	4:58:20	11:23
1977	110	Moreno, Martha	W	34	Stockton, CA	4:58:21	11:23
1978	20	Nelson, Diane	W	51	Carmel Valley, CA	4:58:22	11:23
1979	53	McIlroy, Harry	M	20	Santa Cruz, CA	4:58:27	11:23
1980	95	Madin, Victoria	W	36	Chicago, IL	4:58:35	11:23
1981	55	Purucker, David	M	59	Long Beach, CA	4:58:35	11:23
1982	96	Tamburro, Tamara	W	35	Woodland Hills, CA	4:58:37	11:23
1983	89	Benner, Kathryn	W	27	Elk Grove, CA	4:58:38	11:23
1984	189	Benner, Patrick	M	28	Elk Grove, CA	4:58:43	11:24
1985	38	Rubottom, Shirley	W	49	Watsonville, CA	4:58:47	11:24
1986	73	Nigro, Bev	W	43	Watsonville, CA	4:58:48	11:24
1987	233	Barber, Chris	M	40	Stockton, CA	4:58:52	11:24
1988	280	Moller, Jens	M	31	San Francisco, CA	4:59:01	11:24
1989	9	Parenti, Marlies	W	57	Troy, MI	4:59:04	11:24
1990	111	Le Boutillier, Susan	W	34	Larchmont, NY	4:59:09	11:25
1991	74	Triplett, Barbara	W	40	Sacramento, CA	4:59:17	11:25
1992	299	Baptista, Thomas	M	38	San Leandro, CA	4:59:35	11:26
1993	128	Nolte, Henry	M	50	Henderson, NV	4:59:37	11:26
1994	129	Thomason, Larry	M	54	Unknown	4:59:40	11:26
1995	234	Drinkwater, Harold	M	43	Salinas, CA	4:59:50	11:26
1996	75	Ozawa, Pamela	W	42	Orange, CA	4:59:51	11:26
1997	235	Ozawa, Steve	M	43	Orange, CA	4:59:52	11:26
1998	90	Wagner, Kathy	W	29	Henderson, NV	5:00:30	11:28
1999	91	Venegas, Ilda	W	28	Greenfield, CA	5:00:36	11:28
2000	249	Lyles, Paul E	M	49	Mar Vista, CA	5:00:41	11:28
2001	250	Rutherford, Joe	M	45	Northville, MI	5:00:47	11:28
2002	251	Green, Ronald	M	45	Atlanta, GA	5:00:59	11:29
2003	92	Smith, Diana	W	28	San Clemente, CA	5:01:01	11:29
2004	300	Sena, Louis	M	35	Carmel Valley, CA	5:01:06	11:29
2005	2	Earl, Velma	W	66	Midvale, UT	5:01:15	11:29
2006	3	Withrow, Margie	W	66	Lompoc, CA	5:01:34	11:30
2007	39	Penn, Lisbeth	W	48	Monterey, CA	5:01:39	11:30
2008	93	Wright, Denice	W	28	Fontana, CA	5:01:44	11:30
2009	301	Fernie, Richard	M	39	Nottingham, UK	5:01:45	11:31
2010	236	Zyniewicz, Michael	M	42	Marietta, GA	5:01:47	11:31
2011	112	Harrison, Sharla	W	34	Arlington, TX	5:01:58	11:31
2012	113	Means, Nancy	W	32	Dublin, OH	5:02:00	11:31
2013	302	King, Jeff	M	39	Carmel, CA	5:02:06	11:31
2014	10	Wells, Lois	W	56	Tempe, AZ	5:02:10	11:31
2015	130	Waldsmith, Gary	M	52	Pilot Hill, CA	5:02:11	11:32
2016	21	Jensen, Joann D	W	51	Salt Lake City, UT	5:02:44	11:33
2017	237	Sheehan, Terry	M	42	Palm Springs, CA	5:02:46	11:33
2018	22	Harray, Nancy	W	50	Monterey, CA	5:02:47	11:33
2019	114	Powers, Nancy	W	34	Lakewood, CA	5:02:47	11:33
2020	252	Chetty, RK	M	46	Granada Hills, CA	5:02:51	11:33
2021	115	Adams, Holly	W	31	Monterey, CA	5:02:56	11:33
2022	303	Brutzman, Don	M	36	Monterey, CA	5:02:57	11:33
2023	76	Shimek, Alida	W	43	Monterey, CA	5:02:58	11:33
2024	97	McCall, Maureen	W	36	Fort Ord, CA	5:03:03	11:34
2025	238	Blair, Bill	M	42	Carlsbad, CA	5:03:07	11:34
2026	98	Shields, Diane	W	38	San Diego, CA	5:03:20	11:34
2027	116	Oberlin, Lucy	W	34	San Diego, CA	5:03:20	11:34
2028	21	Shimmel, Robert	M	63	Riverview, MI	5:03:27	11:34
2029	99	Juberg, Alison	W	35	Cool, CA	5:03:40	11:35
2030	253	Polly, Donald	M	45	Cool, CA	5:03:41	11:35
2031	239	Lopez, Al	M	41	San Bernadino, CA	5:03:42	11:35
2032	54	Canepa, John	M	22	San Jose, CA	5:03:45	11:35
2033	190	Kniffin, Lawrence	M	25	Presidio Of Mtry, CA	5:03:52	11:35
2034	40	Van Den Hoogen, Lia	W	46	San Jose, CA	5:03:55	11:35
2035	240	Davis, Larry	M	44	Alpharetta, GA	5:03:59	11:36
2036	41	Smith, Candace	W	47	Salinas, CA	5:04:19	11:36
2037	281	Martin, Jim	M	34	Maineville, OH	5:04:20	11:36
2038	131	Franco, Henry	M	50	Santa Barbara, CA	5:04:30	11:37
2039	117	Evans, Jennifer	W	34	Laguna Beach, CA	5:04:32	11:37
2040	304	Barr, Robert	M	38	Laguna Beach, CA	5:04:33	11:37
2041	22	Googins, Bill	M	61	Monterey, CA	5:04:34	11:37
2042	254	Jensen, Jerry	M	48	Fair Oaks, CA	5:04:36	11:37
2043	241	Donovan, Tommy	M	42	Oakland, CA	5:04:41	11:37
2044	305	Nakano, Go	M	36	Palo Alto, CA	5:04:51	11:38
2045	132	Doom, Tom	M	50	San Jose, CA	5:05:01	11:38
2046	133	Baers, Ronald	M	51	Newport Beach, CA	5:05:49	11:40
2047	134	Golenor, Robert	M	52	San Rafael, CA	5:05:52	11:40
2048	23	Kobrine, Sandy	W	52	Woodland Hills, CA	5:06:05	11:40
2049	77	Sichak, Naomi	W	43	Salinas, CA	5:06:10	11:41
2050	306	Byrd, Dwayne	M	36	29 Palms, CA	5:06:11	11:41
2051	242	Bruno, Ed	M	43	Chicago, IL	5:06:21	11:41
2052	282	Brady, Matthew	M	33	San Jose, CA	5:06:23	11:41
2053	2	Dawson, Frank	M	74	Santa Barbara, CA	5:06:24	11:41
2054	135	Mc Mullen, Dan	M	54	Salinas, CA	5:06:31	11:41
2055	100	Pinkham-Hancock, Gail	W	35	Bueno Park, CA	5:06:31	11:41
2056	255	Sanford, Robert	M	49	San Jose, CA	5:06:38	11:42
2057	101	Tsoulas, Katherine	W	36	Carmel, CA	5:06:40	11:42
2058	4	Palmer, Etta	W	65	Saratoga, CA	5:06:42	11:42
2059	283	Hahn, Phillip	M	32	Covina, CA	5:07:02	11:43
2060	55	Hines, Vern	M	22	Fort Ord, CA	5:07:14	11:43
2061	56	Orsak, John E	M	55	Dublin, OH	5:07:24	11:43
2062	118	Tom, Susan	W	30	Elk Grove, CA	5:07:25	11:44
2063	57	McDaniel, Minor	M	56	Acton, CA	5:07:50	11:44
2064	78	Buck, Nancy	W	41	Elk Grove, CA	5:07:50	11:44
2065	243	Roberts, Tom	M	42	Fallbrook, CA	5:07:57	11:45
2066	58	Peralta, Armando	M	59	El Paso, TX	5:08:12	11:45
2067	79	Wright, Bonnie	W	44	Los Angeles, CA	5:08:13	11:45
2068	256	Torp, Tom	M	48	Hartland, WI	5:08:18	11:46
2069	23	Squires Sr., John T	M	61	Sant Maria, CA	5:08:27	11:46

OP	DP	Name	Sex	Age	City/State	Time	Pace
2070	191	Demian, Andre	M	29	Oakland, CA	5:08:28	11:46
2071	257	Soto, Armando	M	49	San Fernando, CA	5:08:30	11:46
2072	102	Swarner, Susan	W	38	Scottsdale, AZ	5:08:33	11:46
2073	59	Smith, Michael	M	55	San Jose, CA	5:08:33	11:46
2074	258	Swigert, Mark	M	47	Sacramento, CA	5:08:34	11:46
2075	307	Brady, Michael	M	36	Modesto, CA	5:09:21	11:48
2076	3	Phillips, Hazel	W	60	Vista, CA	5:09:33	11:48
2077	284	Eisenbraun, Stephen	M	34	Los Angeles, CA	5:09:41	11:49
2078	56	Budman, Alex	M	20	Santa Cruz, CA	5:09:47	11:49
2079	285	Freeman, Bill	M	31	Salinas, CA	5:09:53	11:49
2080	24	Wise, Shirley	W	51	Auburn, CA	5:10:23	11:50
2081	244	Kelly, Steve	M	44	Circle Pines, MN	5:10:24	11:50
2082	103	Reese, Jan	W	39	Beaverton, OR	5:10:28	11:50
2083	80	Sloane, Barbara	W	40	New York, NY	5:10:42	11:51
2084	245	Holden, Reginald	M	42	Richmond, BC	5:10:43	11:51
2085	308	Kolbe, Robert	M	35	South Lake Tahoe, CA	5:10:46	11:51
2086	259	Ellison, Bud	M	48	Martinez, CA	5:10:54	11:51
2087	136	Williams, Jim	M	51	Sandy, UT	5:11:07	11:52
2088	60	Spargo, David	M	57	Glendora, CA	5:11:14	11:52
2089	260	Thorpe, Dave	M	48	Solanda Beach, CA	5:11:18	11:52
2090	246	Williams, Samuel	M	41	Sacramento, CA	5:11:19	11:52
2091	192	Gill, Richard	M	29	Shelbyville, IN	5:11:23	11:53
2092	286	Bates, Stephen	M	32	Indianapolis, IN	5:11:24	11:53
2093	247	Yamagata, Ken	M	40	Norco, CA	5:11:26	11:53
2094	309	Castro, Jose	M	38	Rio Linda, CA	5:11:29	11:53
2095	119	Bosard, Stephanie	W	30	St Paul, MN	5:11:36	11:53
2096	25	Bashford, Maureen	W	50	Citrus Heights, CA	5:11:48	11:54
2097	42	Nerio, Edna	W	46	San Jose, CA	5:11:58	11:54
2098	261	Caldwell, Gary	M	48	St Louis, MO	5:12:01	11:54
2099	310	Taganas, Danny	M	36	San Jose, CA	5:12:05	11:54
2100	137	Postorino, Jim	M	50	Phoenix, AZ	5:12:10	11:54
2101	138	Gillette, John	M	53	Santa Cruz, CA	5:12:13	11:55
2102	29	Parish, Michelle	W	23	San Jose, CA	5:12:35	11:55
2103	262	Maxwell, Tom	M	48	Vancouver, CN	5:12:36	11:55
2104	94	Upshaw, Mary	W	28	Walnut Creek, CA	5:12:36	11:55
2105	120	McMahon, Colleen	W	32	Monterey, CA	5:12:42	11:56
2106	248	Ross, Michael	M	40	Reno, NV	5:12:43	11:56
2107	26	Collins, Jeane	W	50	Carmel Valley, CA	5:12:45	11:56
2108	139	Beers, Edward	M	50	East Islip, NY	5:12:55	11:56
2109	140	Beers, Charles	M	54	Columbia, MD	5:12:56	11:56
2110	193	Schumann, Darrow	M	29	Big Sur, CA	5:13:09	11:57
2111	11	Harp, Wendy	W	55	Lake Elsinore, CA	5:13:09	11:57
2112	311	Siracusa, Charles	M	35	Simi Valley, CA	5:13:11	11:57
2113	312	Kemerling, Mark	M	36	Soquel, CA	5:13:23	11:57
2114	313	Manley, Michael	M	38	Los Gatos, CA	5:13:32	11:58
2115	287	Garza, Reuben	M	32	San Juan Bautista, CA	5:13:33	11:58
2116	121	Bartlett, Kathleen	W	31	Cardiff By The Sea, CA	5:13:52	11:58
2117	122	Davis, Seri	W	32	Carmel Valley, CA	5:14:03	11:59
2118	27	Nielsen, Judith	W	53	Salinas, CA	5:14:13	11:59
2119	194	Tingey, Tanner	M	27	Fresno, CA	5:14:25	12:00
2120	314	Ramos, Douglas	M	37	San Mateo, CA	5:14:25	12:00
2121	57	Lee, William	M	24	San Juan Bautista, CA	5:14:34	12:00
2122	288	Dolan, Matthew	M	31	Monterey, CA	5:14:52	12:01
2123	315	Waldo, Jose Luis	M	35	El Paso, TX	5:15:04	12:01
2124	289	Alota, Paul	M	34	Monterey, CA	5:15:09	12:01
2125	141	Olivo, Jaime	M	54	New Orleans, LA	5:15:17	12:02
2126	81	Hughes, Helene C	W	41	Fort Ord, CA	5:15:39	12:02
2127	11	Boston, Jeff	M	16	Davis, CA	5:15:39	12:02
2128	263	Skrainar, Jerry	M	47	Berkeley, CA	5:16:03	12:03
2129	104	Kerper-Crawford, Frances	W	38	Oxnard, CA	5:16:18	12:04
2130	28	Trout, Pat	W	52	Medical Lake, WA	5:16:18	12:04
2131	123	Kassis, Joan	W	31	Sacramento, CA	5:16:33	12:04
2132	82	Nerwinski, Susanne	W	43	Placerville, CA	5:16:34	12:04
2133	43	Abbott, Yvonne	W	49	Los Osos, CA	5:16:36	12:05
2134	7	Mahlstedt, Bob	M	66	Fairhope, AL	5:16:39	12:05
2135	24	Jones, Ben	M	60	Lone Pine, CA	5:16:40	12:05
2136	290	Mullins, Dave	M	34	Chino Hills, CA	5:16:48	12:05
2137	249	Blackwood, Kenneth	M	42	Lomita, CA	5:16:50	12:05
2138	316	Werner, Kevin	M	35	Sunnyvale, CA	5:16:53	12:05
2139	58	Martin, Matthew	M	23	San Francisco, CA	5:16:58	12:05
2140	3	Gallegos, Joseph	M	72	Redwood City, CA	5:17:08	12:06
2141	83	Johnson, Sandi	W	43	Westminster, CA	5:17:11	12:06
2142	317	Johnson, Craig	M	36	Westminster, CA	5:17:11	12:06
2143	61	Winslow, Roger	M	57	Carmel, CA	5:17:15	12:06
2144	25	Sausen, Frank	M	60	Black Creek, WI	5:17:16	12:06
2145	264	Villanpando, Dan	M	46	Seaside, CA	5:17:21	12:06
2146	105	Haley, Margaret	W	36	Presidio of Mtry, CA	5:17:25	12:06
2147	4	Wilgus, Don	M	72	Richmond, CA	5:17:27	12:06
2148	84	Olivo-Haney, Maureen	W	40	New Orleans, LA	5:17:33	12:07
2149	250	Chin, Harry	M	43	Walnut Creek, CA	5:17:46	12:07
2150	124	Christensen, Natalie	W	31	Salt Lake City, UT	5:17:59	12:08
2151	251	Penn, Michael	M	40	Yuba, CA	5:18:16	12:08
2152	26	Backus, Patrick	M	60	Dana Point, CA	5:18:21	12:09
2153	252	Condon, Gary	M	40	Los Angeles, CA	5:18:29	12:09
2154	44	Bein, Dawn	W	46	Los Angeles, CA	5:18:33	12:09
2155	106	Koren, Patricia	W	37	Cupertino, CA	5:18:49	12:10
2156	125	Giles, Karen M.	W	34	Farmers Branch, TX	5:18:50	12:10
2157	253	Navarro, Steven	M	42	Perry, IA	5:18:54	12:10
2158	62	Miller, Ed	M	59	Modesto, CA	5:18:57	12:10
2159	107	Carney, Kay	W	35	Sylvan Lake, MI	5:18:59	12:10
2160	265	Correll, Bruce	M	49	Highland, MI	5:18:59	12:10
2161	29	Ellinwood, Susan	W	50	Corvallis, OR	5:19:06	12:10
2162	142	Bernhoft, Thomas	M	50	Santa Clara, CA	5:19:12	12:10
2163	95	Harrigan, Elizabeth	W	27	San Francisco, CA	5:19:13	12:11
2164	96	Potashner, Hilary	W	26	San Francisco, CA	5:19:13	12:11
2165	266	Hackbert, Peter	M	47	Laguna Hills, CA	5:19:38	12:11
2166	254	Farrell, Matt	M	42	Santa Cruz, CA	5:19:42	12:12
2167	318	Ventullo, Ron	M	39	Lindenhurst, NY	5:19:52	12:12
2168	267	Winans, Gavin	M	49	Fort Worth, TX	5:20:02	12:12
2169	319	Beer, J Timothy	M	39	Lynnwood, WA	5:20:06	12:13
2170	255	Kludt, Don	M	42	Gilroy, CA	5:20:20	12:13
2171	45	Harrison, April	W	47	Nonterey, CA	5:20:25	12:13
2172	97	Lockwood, Rebecca	W	28	Palo Atlo, CA	5:20:26	12:13
2173	98	Jonas, Sandy	W	29	Miami, FL	5:20:27	12:13
2174	126	Uharriet, Danielle	W	30	Santa Cruz, CA	5:20:31	12:14
2175	256	Hasty, Allen	M	44	Santa Cruz, CA	5:20:37	12:14
2176	63	Schaff, Don	M	58	Lewiston, ID	5:20:44	12:14
2177	127	Metts, Beverly	W	30	Pacific Grove, CA	5:21:23	12:15
2178	268	Holdsworth, Ronald	M	46	Calgary, AB	5:21:29	12:16
2179	27	Chappel, John N	M	61	Reno, NV	5:21:52	12:17
2180	269	Squailia, Alan	M	49	Reno, NV	5:21:52	12:17
2181	143	Magee, Larry	M	54	Shawnee, KS	5:22:10	12:17
2182	320	Sloan, Lloyd	M	35	St Louis, MO	5:22:12	12:17
2183	270	Edwards, Don	M	48	San Jose, CA	5:22:20	12:18
2184	28	Reuter, Erland	M	60	Monterey, CA	5:22:24	12:18
2185	12	Chadwick, Shirley	W	58	Covina, CA	5:22:39	12:18
2186	321	Irvine, Brian	M	37	Manhattan Beach, CA	5:22:53	12:19
2187	46	Van Daalen, Margaret	W	47	Carmel, CA	5:22:54	12:19
2188	8	Irvine, Douglas	M	67	Manhattan Beach, CA	5:22:54	12:19
2189	47	Kastner, Kathleen	W	45	Salinas, CA	5:23:04	12:19
2190	108	Schott, Jean	W	39	Salinas, CA	5:23:04	12:19
2191	48	Espinosa, Karyl	W	45	Salinas, CA	5:23:06	12:19
2192	29	Kanouse, Carl	M	60	Rancho Palos Verdes, CA	5:23:11	12:20
2193	49	Powell-Millar, Christine	W	46	Carmichael, CA	5:23:17	12:20
2194	64	Broyles, Ron	M	59	San Rafael, CA	5:23:25	12:20
2195	50	Houston, Karen	W	48	Vallejo, CA	5:23:30	12:20
2196	271	Womack, Buz	M	45	Carmel Valley, CA	5:24:18	12:22
2197	291	Tanglebad, Tino	M	32	Monterey, CA	5:24:21	12:22
2198	99	King, Antoinette	W	27	Reynoldsburg, OH	5:24:22	12:22
2199	51	Kelley, Kathleen	W	46	Anaheim, CA	5:24:23	12:22
2200	65	Todd, William	M	55	San Luis Obispo, CA	5:24:34	12:23
2201	85	Dubois, May	W	40	Los Angeles, CA	5:24:40	12:23
2202	257	Hancock, Sr, Ronald	M	40	Buena Park, CA	5:24:57	12:24
2203	258	Ruiz, Arthur	M	40	Scotts Valley, CA	5:24:57	12:24
2204	259	Merrill, Thomas	M	41	Plano, TX	5:24:59	12:24
2205	109	Roche, Sue	W	39	Chino Hills, CA	5:24:59	12:24
2206	128	Neslund, Carol	W	31	Louisville, CO	5:25:18	12:24
2207	86	Brooks, Betty	W	41	Santa Cruz, CA	5:25:18	12:24
2208	100	Zamzow, Heidi	W	26	Pacific Grove, CA	5:25:43	12:25
2209	195	Collins, Kipp	M	29	Pacific Grove, CA	5:25:44	12:25

Big Sur International Marathon

OP	DP	Name	Sex	Age	City/State	Time	Pace
2210	110	Brady, Margaret	W	37	Homewood, IL	5:25:45	12:25
2211	111	Hartman, Boonsom	W	35	Oak Forest, IL	5:25:50	12:26
2212	260	Dwarnal, Vic	M	43	Chino Hills, CA	5:25:50	12:26
2213	13	Moore, Pat	W	55	West Hills, CA	5:25:57	12:26
2214	261	Stalnaker, Charles	M	44	Newport Beach, CA	5:25:59	12:26
2215	30	Hainline, Linda	W	54	San Luis Obispo, CA	5:26:02	12:26
2216	322	Hendrick, Scott	M	38	Monterey, CA	5:26:06	12:26
2217	272	Pyle, Jimmy	M	48	Exeter, CA	5:26:09	12:26
2218	292	Gomez, Geoffrey	M	34	El Dorado Hills, CA	5:26:10	12:26
2219	101	Nechita, Tammy	W	28	Sacramento, CA	5:26:11	12:26
2220	273	Edwards, Richard	M	45	Visalia, CA	5:26:13	12:27
2221	262	Smallwood, Don	M	43	Visalia, CA	5:26:14	12:27
2222	102	Greene, Mary	W	29	Kensington, MD	5:26:26	12:27
2223	103	Sparr, Kimberly	W	25	Pacific Grove, CA	5:26:28	12:27
2224	112	Pussehl, Kate	W	36	Napa, CA	5:26:35	12:27
2225	263	D'Ambrosio, Robert	M	44	Pacific Grove, CA	5:26:40	12:28
2226	129	Wilkins, Wendy	W	31	Sacramento, CA	5:26:48	12:28
2227	104	Wilde, Tamra	W	29	Salinas, CA	5:27:01	12:28
2228	196	French, Jo	M	26	Palo Alto, CA	5:27:01	12:28
2229	105	French-Mair, Allison	W	28	Pleasant Hill, CA	5:27:02	12:28
2230	274	Krasa, Peter	M	48	Pebble Beach, CA	5:27:09	12:29
2231	52	De Victoria, Gloria	W	47	Seaside, CA	5:27:18	12:29
2232	87	Ziering, Pam	W	41	Pebble Beach, CA	5:27:29	12:29
2233	53	David, Sandie	W	46	Santa Cruz, CA	5:27:59	12:31
2234	144	Van Horn, Roger	M	50	Salinas, CA	5:28:49	12:33
2235	66	Watson, George	M	59	Desplaines, IL	5:28:53	12:33
2236	145	Perez, Jose	M	54	Glendale, CA	5:29:08	12:33
2237	197	McMath, John	M	27	Houston, TX	5:29:25	12:34
2238	275	Mortimer, John	M	47	Foresthill, CA	5:30:00+	12:35+
2239	30	Pappas, Joseph	M	62	Saratoga, CA	5:30:00+	12:35+
2240	264	Johnson, James	M	41	Owosso, MI	5:30:00+	12:35+
2241	31	Peabody, David	M	64	Greenwich, CT	5:30:00+	12:35+
2242	106	Knafelc-Riener, Valerie	W	29	Fremont, CA	5:30:00+	12:35+
2243	198	Craig, Howard	M	25	Calimesa, CA	5:30:00+	12:35+
2244	67	Wikle, Kenneth	M	57	Calabasas, CA	5:30:00+	12:35+
2245	265	Braun, William	M	40	Madison, WI	5:30:00+	12:35+
2246	31	Devlin, Dianne	W	50	Sacramento, CA	5:30:00+	12:35+
2247	32	Knafelc, Janice	W	53	Lafayette, CA	5:30:00+	12:35+
2248	113	Campbell, Ginny	W	38	Spokane, WA	5:30:00+	12:35+
2249	114	Sherer, Kathy	W	36	Spokane, WA	5:30:00+	12:35+
2250	54	Carpenter, Judy	W	47	La Selva, CA	5:30:00+	12:35+
2251	30	Fuller, Heather	W	23	Salinas, CA	5:30:00+	12:35+
2252	5	McNelly, Don	M	72	Rochester, NY	5:30:00+	12:35+
2253	5	Marsh, Annabel	W	69	San Francisco, CA	5:30:00+	12:35+
2254	199	Keeley, John	M	26	Fort Ord, CA	5:30:00+	12:35+
2255	266	Schaeffler, Jimmy	M	41	Salinas, CA	5:30:00+	12:35+
2256	146	Ditchey, Robert	M	52	Santa Monica, CA	5:30:00+	12:35+
2257	147	Stevans, Jay	M	53	La Mirada, CA	5:30:00+	12:35+
2258	276	Ursery, Calvin	M	47	Cerritos, CA	5:30:00+	12:35+
2259	68	Cooksey, Bob	M	57	Houston, TX	5:30:00+	12:35+
2260	323	Silber, Scot	M	38	Henderson, NV	5:30:00+	12:35+
2261	267	Dinardi, Ray	M	40	Henderson, NV	5:30:00+	12:35+
2262	148	Fletcher, Lucas	M	52	Capitola, CA	5:30:00+	12:35+
2263	88	Williams, Lajra	W	44	Sacramento, CA	5:30:00+	12:35+
2264	324	Payne, David	M	38	Irvine, CA	5:30:00+	12:35+
2265	277	Boston, James	M	46	Davis, CA	5:30:00+	12:35+
2266	268	Cannon, Calvin	M	42	Sacramento, CA	5:30:00+	12:35+
2267	269	Marino, Sam	M	44	Sacramento, CA	5:30:00+	12:35+
2268	130	Fee, Joyce	W	31	Santa Clara, CA	5:30:00+	12:35+
2269	107	Christian, Tracey	W	29	Sacramento, CA	5:30:00+	12:35+
2270	108	Blickle, Amy	W	29	Sacramento, CA	5:30:00+	12:35+
2271	1	Caselli, Jaclyn	W	72	San Jose, CA	5:30:00+	12:35+
2272	200	Callagy, Steve	M	29	Sacramento, CA	5:30:00+	12:35+
2273	149	Perez, Raul	M	51	Palo Alto, CA	5:30:00+	12:35+
2274	55	Perez, Monika	W	46	Palo Alto, CA	5:30:00+	12:35+
2275	56	Sakamoto, Patricia	W	49	Manhattan Beach, CA	5:30:00+	12:35+
2276	201	Reyes, Edward	M	29	San Diego, CA	5:30:00+	12:35+
2277	33	Howard, Arlith	W	52	Lodi, CA	5:30:00+	12:35+
2278	14	Thoms, Clara	W	56	La Crescenta, CA	5:30:00+	12:35+
2279	109	Nyilis, Mary	W	28	Monterey, CA	5:30:00+	12:35+
2280	131	Artau, Arlene	W	33	Tampa, FL	5:30:00+	12:35+
2281	270	Sullo, Marco	M	42	Tampa, FL	5:30:00+	12:35+
2282	278	Griffin, Bill	M	49	Houston, TX	5:30:00+	12:35+
2283	57	London, Montgomery	W	46	Big Sur, CA	5:30:00+	12:35+
2284	2	Sweet, Silvia	W	70	Carmel Valley, CA	5:30:00+	12:35+
2285	132	Daley, Susan	W	33	Chicago, IL	5:30:00+	12:35+
2286	293	Aune, Wayne	M	34	Pleasanton, CA	5:30:00+	12:35+
2287	58	Sanders-Galloway, Sherry	W	46	Big Sur, CA	5:30:00+	12:35+
2288	34	Mc Kay, Kelly	W	50	Big Sur, CA	5:30:00+	12:35+
2289	69	Inglove, Herbie	M	57	Santa Monica, CA	5:30:00+	12:35+
2290	115	Marino, Patti	W	39	Sacramento, CA	5:30:00+	12:35+
2291	89	Ferguson, Karen	W	41	Los Altos, CA	5:30:00+	12:35+
2292	133	Braly, Diane	W	31	Carmel Valley, CA	5:30:00+	12:35+
2293	15	Monroe, Traute	W	55	Portola Valley, CA	5:30:00+	12:35+
2294	32	Campbell, David	M	63	Pacific Grove, CA	5:30:00+	12:35+
2295	271	Rademaker, James	M	41	Woodland, CA	5:30:00+	12:35+
2296	150	Ziering, Bill	M	52	Pebble Beach, CA	5:30:00+	12:35+
2297	272	Thomas, John P	M	44	Salt Lake City, UT	5:30:00+	12:35+
2298	279	De Victoria, Harry	M	47	Seaside, CA	5:30:00+	12:35+
2299	325	Vargas, Richard	M	39	San Jose, CA	5:30:00+	12:35+
2300	294	Decker, Anthony	M	31	Marina, CA	5:30:00+	12:35+
2301	273	Zendner, Dan	M	40	Colfax, CA	5:30:00+	12:35+
2302	295	Alsup, Jerry	M	31	Seaside, CA	5:30:00+	12:35+
2303	151	Knoyle, Jim	M	53	Palo Anto, CA	5:30:00+	12:35+
2304	16	Christensen, Lois	W	58	Ogden, UT	5:30:00+	12:35+
2305	31	Costa, Tamara	W	23	San Jose, CA	5:30:00+	12:35+
2306	70	Tiedemann, Karl	M	56	Long Beach, CA	5:30:00+	12:35+
2307	280	Klein, Michael	M	49	Manlius, NY	5:30:00+	12:35+
2308	9	Hable, William	M	65	Palos Verdes Estates, CA	5:30:00+	12:35+
2309	4	Vento, Kathleen	W	63	Palos Verdes Estates, CA	5:30:00+	12:35+
2310	6	Delfausse, Pierre	M	76	Carmel, CA	5:30:00+	12:35+
2311	281	Chase, Brian	M	48	Indianapolis, IN	5:30:00+	12:35+
2312	116	Byrd, Linda	W	37	29 Palms, CA	5:30:00+	12:35+
2313	134	Matelock, Arleen	W	34	Presidio of Mtry, CA	5:30:00+	12:35+
2314	10	Lyons, Vic	M	67	Murphys, CA	5:30:00+	12:35+
2315	17	Marsh, Joan	W	55	Carmel Valley, CA	5:30:00+	12:35+

Marathon Foto

KMST 5K Division Winners

Men

DP		Age	Time	Pace
6 to 8				
1. Ferlito, Mark	Carmel, CA	8	24:40	7:57
2. Pitts, Stephen	Paicines, CA	7	24:45	7:59
3. Hughes, Michael	Salinas, CA	8	25:44	8:18
9 to 11				
1. Nerio, Steven	Monterey, CA	10	21:39	6:59
2. Sparolini, Stephen	Monterey, CA	11	22:23	7:13
3. Lariosa, Jeremy	Livingston, CA	11	22:28	7:14
12 to 14				
1. Tibaduiza, Ronald	Reno, NV	13	18:46	6:03
2. Guerrero, Alejandro	Salinas, CA	14	20:33	6:37
3. Altenburg, Tyson	Pacific Grove, CA	14	20:43	6:40
15 to 18				
1. Granado, Luis	Madera, CA	16	16:36	5:21
2. Garcia, Esteban	Gilroy, CA	17	17:00	5:29
3. McNelley, Ryan	Monterey, CA	18	17:26	5:37
19 to 24				
1. Harris, Jamey	Fresno, CA	21	14:41	4:44
2. Davis, Marc	Mountain View, CA	23	14:45	4:45
3. Stone, Mike	Oakland, CA	23	14:59	4:50
25 to 29				
1. Freer, Ernie	Sacramento, CA	27	14:38	4:43
2. Olesen, Marc	Palo Alto, CA	28	14:39	4:43
3. Alexander, Charles	Mountain View, CA	29	15:11	4:53
30 to 34				
1. Griffiths, Brent	Morro Bay, CA	30	15:01	4:50
2. Dehlinger, Alan	Reno, NV	32	15:02	4:50
3. Thwala, Robert	Reno, NV	31	15:06	4:52
35 to 39				
1. James, Marcus	Irvine, CA	35	14:45	4:45
2. Aldridge, Dan	Oakland, CA	37	15:17	4:55
3. Tibaduiza, Miguel	Reno, CA	36	15:31	5:00
40 to 44				
1. Tibaduiza, Domingo	Reno, NV	43	15:14	4:54
2. Sauers, Dan	San Jose, CA	42	16:02	5:10
3. Thompson, Charles	San Francisco, CA	43	16:20	5:16
45 to 49				
1. Dove, Michael	Unknown	46	16:37	5:21
2. Hampton, Jim	Piedmont, CA	46	17:15	5:33
3. Gibbons, Jim	Willits, CA	48	17:20	5:35
50 to 54				
1. Vasquez, Sal	Suisun, CA	53	16:35	5:20
2. Rostege, Tim	San Jose, CA	52	17:30	5:38
3. Franklin, Harvey	Oakland, CA	50	17:44	5:43
55 to 59				
1. Griepenburg, Karl	Petaluma, CA	55	17:59	5:48
2. Noel, Ken	San Jose, CA	55	19:31	6:17
3. Barber, Bob	Half Moon Bay, CA	56	19:45	6:22
60 to 64				
1. Russèll, John	Larkspur, CA	61	21:13	6:50
2. Napier, Ken	Los Gatos, CA	61	21:33	6:57
3. Dow, Dion	Monterey, CA	61	22:51	7:22
65 to 69				
1. King, Joe	Alameda, CA	66	20:20	6:33
2. Malain, Robert	Redding, CA	65	20:45	6:41
3. Pickett, Donald	Tiburon, CA	65	23:10	7:28
70 and Over				
1. Kuska, George	Salinas, CA	71	27:07	8:44
2. Wright, Bob	Monterey, CA	70	27:14	8:47
3. Friedlander, Jack	Foster City, CA	71	29:03	9:22

Women

DP		Age	Time	Pace
6 to 8				
1. Pitts, Rachel	Paicines, CA	8	22:28	7:14
2. Johnson, Hilary	Seaside, CA	7	27:53	8:59
3. Chappellet Volpini, Sequoia	Big Sur, CA	8	33:38	10:50
9 to 11				
1. Pitts, Sarah	Paicines, CA	9	20:59	6:46
2. Yonan, Vanessa	Modesto, CA	11	22:44	7:20
3. Irvine, Laura	Pebble Beach, CA	10	26:10	8:26
12 to 14				
1. Irvine, Alice	Pebble Beach, CA	14	21:48	7:01
2. Milner, Angie	Modesto, CA	13	22:55	7:23
3. Lariosa, Liz	Livingston, CA	14	23:34	7:36
15 to 18				
1. Young, Isabelle	Santa Cruz, CA	16	21:47	7:01
2. Waddel, Alexis	Seaside, CA	18	22:10	7:09
3. McKinney, Erin	Prunedale, CA	16	23:16	7:30
19 to 24				
1. Stone, Trish	Walnut Creek, CA	24	17:43	5:42
2. Evans, Brandi	Los Altos, CA	22	17:49	5:44
3. Hand, Kristina	San Luis Obispo, CA	23	18:19	5:54
25 to 29				
1. Stiger, Rae	Oakland, CA	26	17:34	5:40
2. Gutierrez, Rosh	Sunnyvale, CA	29	17:37	5:40
3. Sapienza, Jeanne	San Francisco, CA	26	17:42	5:42
30 to 34				
1. Somers, Linda	Pleasant Hill, CA	31	16:39	5:22
2. Boyd, Christine	Santa Rosa, CA	31	17:13	5:33
3. Stubbs, Carol	San Fransico, CA	33	17:16	5:34
35 to 39				
1. Schmidt, Terry	Reno, NV	37	17:43	5:42
2. Ward, Kathy	Sacramento, CA	38	18:50	6:04
3. Brown, Eileen	Santa Cruz, CA	35	19:13	6:11
40 to 44				
1. Fanelli, Patricia	Mill Valley, CA	40	18:32	5:58
2. Mantynen, Linda	Markleeville, CA	44	19:46	6:22
3. Cadmus, Robin	Oakdale, CA	40	19:56	6:25
45 to 49				
1. Wright, Nelly	Pacific Grove, CA	47	20:47	6:42
2. Falsone, Patricia	El Cerrito, CA	45	21:12	6:50
3. Fisher, Laury	Oakland, CA	48	21:49	7:02
50 to 54				
1. Matson, Shirley	Moraga, CA	52	18:33	5:59
2. Miller, Barbara E	Modesto, CA	53	20:39	6:39
3. Meyer, Willard	Santa Clara, CA	50	22:09	7:08
55 to 59				
1. Bigelow, Vicki	San Lorenza, CA	57	21:34	6:57
2. Lembo, Annis	Carmel, CA	57	27:05	8:44
3. Tichy, Carol	Coupeville, WA	57	27:25	8:50
60 to 64				
1. Scanlon, Marjorie	Carmel, CA	61	31:55	10:17
2. Hayes, Lyn	Grass Valley, CA	63	32:05	10:20
3. Schachtili, Jane	Scottsdale, AZ	63	42:26	13:41
65 to 69				
1. Swerrie, Lynn	Pacific Grove, CA	66	46:06	14:52
2. Ferrasci, Nettie	Soledad, CA	67	57:23	18:30
70 and Over				
1. Tuinzing, Els	Mill Valley, CA	71	33:09	10:41
2. Craig, Martha	Watsonville, CA	74	40:59	13:13
3. Ashmore, Yvonne	Seaside, CA	73	54:53	17:42

The KMST 5K Overall Results

The beauty of running along the trails beside Carmel Bay is breath-taking. What a treat!

Richard Bucich

OP	DP	Name	Sex	Age	City/State	Time	Pace
1	1	Freer, Ernie	M	27	Sacramento, CA	14:38	4:43
2	2	Olesen, Marc	M	28	Palo Alto, CA	14:39	4:43
3	1	Harris, Jamey	M	21	Fresno, CA	14:41	4:44
4	2	Davis, Marc	M	23	Mountain View, CA	14:45	4:45
5	1	James, Marcus	M	35	Irvine, CA	14:45	4:45
6	3	Stone, Mike	M	23	Oakland, CA	14:59	4:50
7	1	Griffiths, Brent	M	30	Morro Bay, CA	15:01	4:50
8	2	Dehlinger, Alan	M	32	Reno, NV	15:02	4:50
9	3	Thwala, Robert	M	31	Reno, NV	15:06	4:52
10	4	Cook, Ray	M	30	Reno, CA	15:06	4:52
11	5	Aispuro, Jose Pilar	M	31	Watsonville, CA	15:07	4:52
12	3	Alexander, Charles	M	29	Mountain View, CA	15:11	4:53
13	1	Tibaduiza, Domingo	M	43	Reno, NV	15:14	4:54
14	4	Schille, Chris	M	26	San Luis Obispo, CA	15:14	4:54
15	2	Aldridge, Dan	M	37	Oakland, CA	15:17	4:55
16	5	Karnes, Joseph	M	27	San Francisco, CA	15:18	4:56
17	6	Rubio, Joe	M	30	San Luis Obispo, CA	15:19	4:56
18	6	Pierce, Scott	M	26	Rohnert Park, CA	15:21	4:57
19	7	Spencer, Mike	M	28	Oakland, CA	15:24	4:58
20	3	Tibaduiza, Miguel	M	36	Reno, CA	15:31	5:00
21	8	Moody, Brian	M	28	Presidio Of Mtry, CA	15:34	5:01
22	4	Kimple, Bret	M	24	Rancho Cordova, CA	15:42	5:03
23	7	Lizarraga, Jose-Maria	M	32	San Francisco, CA	15:44	5:04
24	8	Anex, Robert	M	34	Davis, CA	15:47	5:05
25	4	Eberr, Bob	M	38	Santa Cruz, CA	15:50	5:06
26	5	Gentry, Rick	M	37	Stateline, NV	15:58	5:09
27	9	Furber, Jake	M	26	Kentfield, CA	16:00	5:09
28	2	Sauers, Dan	M	42	San Jose, CA	16:02	5:10
29	9	Hacker, Jeff	M	33	Campbell, CA	16:04	5:10
30	10	Steinmaus, Craig	M	31	Los Altos Hills, CA	16:05	5:11
31	11	Devine, Bill	M	31	Crystal Bay, NV	16:07	5:11
32	12	Hoefer, Mark	M	30	South Lake Tahoe, CA	16:14	5:14
33	10	Lief, Andy	M	26	San Jose, CA	16:15	5:14
34	11	Schneider, Scott	M	25	Reno, NV	16:15	5:14
35	12	Holbrook, Brad	M	26	Pacific Grove, CA	16:17	5:15
36	13	Denesik, Ricky	M	33	Telluride, CO	16:19	5:15
37	3	Thompson, Charles	M	43	San Francisco, CA	16:20	5:16
38	13	Cazares, Guillermo	M	28	Alameda, CA	16:21	5:16
39	14	Mancini, Dan	M	29	San Franicisco, CA	16:24	5:17
40	14	Trimble, Thom	M	33	Concord, CA	16:25	5:17
41	4	Stancliffe, David	M	42	San Rafael, CA	16:27	5:18
42	15	Langhout, William	M	34	Davis, CA	16:30	5:19
43	5	Paul, Don	M	42	San Francisco, CA	16:31	5:19
44	16	Jaggers, Chris	M	32	Dublin, CA	16:32	5:20
45	15	Gerhardt, Floyd	M	28	San Jose, CA	16:33	5:20
46	17	Kirk, Jeff	M	34	Santa Cruz, CA	16:34	5:20
47	1	Vasquez, Sal	M	53	Suisun, CA	16:35	5:20
48	1	Granado, Luis	M	16	Madera, CA	16:36	5:21
49	1	Dove, Michael	M	46	Unknown	16:37	5:21
50	1	Somers, Linda	W	31	Pleasant Hill, CA	16:39	5:22
51	6	Fergus, David	M	35	San Jose, CA	16:41	5:22
52	18	Cardenas, Eduardo	M	33	Reno, NV	16:46	5:24
53	6	O'Halloran, Denis	M	41	Tahoe City, CA	16:49	5:25
54	19	Teeters, Jeff	M	33	Berkeley, CA	16:49	5:25
55	7	Amster, David	M	42	Carson City, NV	16:50	5:25
56	20	Stubbs, Peter	M	31	San Francisco, CA	16:51	5:26
57	21	Farrara, Barry	M	30	Aptos, CA	16:52	5:26
58	5	Rand, Torrance	M	22	Rohnert Park, CA	16:52	5:26
59	22	Nacco, Greg	M	33	Larkspur, CA	16:53	5:26
60	16	Nelson, James	M	29	Sacramento, CA	16:57	5:28
61	2	Garcia, Esteban	M	17	Gilroy, CA	17:00	5:29
62	8	Schieffer, Joe	M	41	Oakland, CA	17:02	5:29
63	7	Hart, Dane	M	36	Salinas, CA	17:03	5:30
64	9	Roberts, Jim	M	40	Walnut Creek, CA	17:04	5:30
65	8	Brown, Ronald	M	39	Mill Valley, CA	17:08	5:31
66	23	Baca, Rick	M	34	Monterey, CA	17:09	5:31
67	2	Boyd, Christine	W	31	Santa Rosa, CA	17:13	5:33
68	10	Lilot, Kim	M	42	San Francisco, CA	17:13	5:33
69	9	Peters, Scott	M	37	Carmel Highlands, CA	17:14	5:33
70	17	Ogden, Steve	M	26	Mountain View, CA	17:14	5:33
71	6	Webb, Dan	M	22	San Anselmo, CA	17:15	5:33
72	2	Hampton, Jim	M	46	Piedmont, CA	17:15	5:33
73	3	Stubbs, Carol	W	33	San Fransico, CA	17:16	5:34
74	24	Plummer, Michael	M	34	Hayward, CA	17:16	5:34
75	11	Casillas, Jose	M	41	Cupertino, CA	17:16	5:34
76	10	Watkins, Steve	M	35	Carmel Valley, CA	17:17	5:34
77	4	Martel-Accetta, Melissa	W	31	Oakland, CA	17:18	5:34
78	11	Shandley, Mitchell	M	35	San Rafael, CA	17:18	5:34
79	25	Edgcomb, John	M	34	Corte Madera, CA	17:18	5:34
80	12	Garcia, Jose	M	43	Gilroy, CA	17:19	5:35
81	13	Batty, Richard	M	41	San Anselmo, CA	17:19	5:35
82	26	Laberge, David	M	33	San Jose, CA	17:19	5:35
83	3	Gibbons, Jim	M	48	Willits, CA	17:20	5:35
84	4	Dunn, Bill	M	45	Sunnyvale, CA	17:20	5:35

OP	DP	Name	Sex	Age	City/State	Time	Pace
85	27	Fong, Tony	M	33	Alameda, CA	17:22	5:36
86	14	Ottaway, Steve	M	40	Sausalito, CA	17:25	5:37
87	3	McNelley, Ryan	M	18	Monterey, CA	17:26	5:37
88	2	Rostege, Tim	M	52	San Jose, CA	17:30	5:38
89	12	Thayer, Cleveland	M	38	Pebble Beach, CA	17:31	5:39
90	28	Keenan, Tim	M	31	Pleasant Hill, CA	17:32	5:39
91	1	Stiger, Rae	W	26	Oakland, CA	17:34	5:40
92	15	Darling, Robert	M	43	San Francisco, CA	17:36	5:40
93	2	Gutierrez, Rosh	W	29	Sunnyvale, CA	17:37	5:40
94	16	Solorio, Jorge	M	41	Monterey, CA	17:39	5:41
95	7	Ratti, Nick	M	20	Oakland, CA	17:41	5:42
96	29	Ellisen, Eric	M	31	Berkeley, CA	17:42	5:42
97	3	Sapienza, Jeanne	W	26	San Francisco, CA	17:42	5:42
98	18	Travis, Gordon	M	27	Monterey, CA	17:42	5:42
99	1	Schmidt, Terry	W	37	Reno, NV	17:43	5:42
100	1	Stone, Trish	W	24	Walnut Creek, CA	17:43	5:42
101	5	Barry, David	M	47	Sunnyvale, CA	17:44	5:43
102	3	Franklin, Harvey	M	50	Oakland, CA	17:44	5:43
103	6	Porteous, Don	M	46	Novato, CA	17:45	5:43
104	30	Sousa, Tim	M	33	San Jose, CA	17:47	5:44
105	13	Rea, Robert	M	39	Sunnyvale, CA	17:48	5:44
106	14	Avila, Francisco	M	37	Santa Cruz, CA	17:48	5:44
107	2	Evans, Brandi	W	22	Los Altos, CA	17:49	5:44
108	7	Stanbridge, Allan	M	46	Lexington Way, CA	17:49	5:44
109	19	Rosenthal, Daniel	M	27	Oakland, CA	17:51	5:45
110	4	Cowdrey, Jeremy	M	18	Salinas, CA	17:51	5:45
111	20	Mac'neill, Diarmuid	M	27	Mill Valley, CA	17:52	5:45
112	5	Geoffrion, Lisa	W	33	Petaluma, CA	17:53	5:46
113	4	Preston, Dan	M	51	Santa Rosa, CA	17:54	5:46
114	21	Andrade, Chris	M	25	Monterey, CA	17:56	5:47
115	1	Griepenburg, Karl	M	55	Petaluma, CA	17:59	5:48
116	17	Hayes, Todd	M	42	San Jose, CA	18:02	5:49
117	31	Peters, Steve	M	33	Carmel, CA	18:03	5:49
118	8	Neal, Jerry	M	46	Novato, CA	18:04	5:49
119	18	Ratti, Julios	M	42	Oakland, CA	18:09	5:51
120	15	Pickett, Toby	M	35	Santa Cruz, CA	18:10	5:51
121	6	Rohloff, Julie	W	30	Los Gatos, CA	18:12	5:52
122	16	Shingai, Randall	M	39	San Jose, CA	18:13	5:52
123	19	Yee, Steven C	M	40	Sacramento, CA	18:15	5:53
124	9	Valencia, Jan	M	47	Salnas, CA	18:15	5:53
125	7	Patterson, Sandy	W	34	Lafayette, CA	18:19	5:54
126	3	Hand, Kristina	W	23	San Luis Obispo, CA	18:19	5:54
127	20	Garcia, David	M	42	Los Gatos, CA	18:20	5:54
128	4	Fritz, Laura	W	25	San Francisco, CA	18:23	5:55
129	8	Tibaduiza-Cardenas, Rossy	W	30	Reno, CA	18:24	5:56
130	22	Lee, Jonathan	M	29	San Jose, CA	18:26	5:56
131	9	Hood, Barbara	W	31	Los Gatos, CA	18:27	5:57
132	21	Freitas, Stephen	M	43	Pleasanton, CA	18:28	5:57
133	10	Back, Catherine	W	30	Half Moon Bay, CA	18:28	5:57
134	4	Mangan, Aimee	W	23	Boulder Creek, CA	18:30	5:58
135	5	Engberg, Lisbet	W	29	San Francisco, CA	18:30	5:58
136	6	Lopez, Ramona	W	27	Unknown	18:30	5:58
137	11	Lang, Margaret	W	31	Stanford, CA	18:31	5:58
138	1	Fanelli, Patricia	W	40	Mill Valley, CA	18:32	5:58
139	1	Matson, Shirley	W	52	Moraga, CA	18:33	5:59
140	5	Randhawa, Valerie	W	24	Turlock, CA	18:34	5:59
141	10	Abbott, Gordon DC	M	49	Black Point, CA	18:35	5:59
142	5	Richardson, Jason	M	16	Castro Valley, CA	18:38	6:00
143	5	Krebs, Frank	M	50	Orangevale, CA	18:40	6:01
144	6	Hess, Amanda	W	24	San Jose, CA	18:41	6:01
145	22	Martinez, Salvador	M	40	Santa Cruz, CA	18:41	6:01
146	23	Brusher, Bill	M	41	Oakland, CA	18:42	6:01
147	24	Sweet, Jeff	M	41	Salinas, CA	18:45	6:02
148	1	Tibaduiza, Ronald	M	13	Reno, NV	18:46	6:03
149	25	Kananen, Richard	M	43	Los Gatos, CA	18:46	6:03
150	26	Myers, Jim	M	44	Mill Valley, CA	18:47	6:03
151	27	McElroy, Jim	M	41	Davis, CA	18:48	6:03
152	2	Ward, Kathy	W	38	Sacramento, CA	18:50	6:04
153	12	Lawson, Kelly	W	32	Forest Knolls, CA	18:53	6:05
154	28	Williams, Frank	M	40	Scotts Valley, CA	18:53	6:05
155	6	Alarid, Dan	M	50	Walnut Creek, CA	18:54	6:05
156	7	Mc Carroll, Sheri	W	20	San Jose, CA	18:54	6:05
157	11	Quinn, TM	M	46	Walnut Creek, CA	18:54	6:05
158	13	McCourt, Theresa	W	33	Sacramento, CA	18:55	6:06
159	14	Sanchez, Laura	W	31	Salinas, CA	18:55	6:06
160	29	Warde, Kenny	M	43	Monterey, CA	18:55	6:06
161	15	Sweeney, Shannon	W	33	Santa Rosa, CA	18:56	6:06
162	12	Myers, Jim	M	45	San Jose, CA	19:00	6:07
163	30	Locati, Michael	M	41	Novato, CA	19:02	6:08
164	8	Cubillas, Jennifer	W	23	Lafayette, CA	19:06	6:09
165	32	Thomas, Christopher	M	34	Palmdale, CA	19:06	6:09
166	16	Nunley, Francine	W	32	San Mateo, CA	19:08	6:10
167	7	White, Jake	M	51	Los Gatos, CA	19:09	6:10
168	17	Jones, Clint	M	35	San Francisco, CA	19:11	6:11
169	8	Weamer, David	M	50	Clayton, CA	19:12	6:11
170	3	Brown, Eileen	W	35	Santa Cruz, CA	19:13	6:11
171	9	Minietta, Michael	M	50	Pittsburg, CA	19:14	6:12
172	23	Goettelmann, Steve	M	29	Campbell, CA	19:14	6:12
173	33	Gile, Steve	M	32	Salinas, CA	19:15	6:12
174	6	Salinas, Justin	M	15	Watsonville, CA	19:15	6:12
175	17	Saxena, Karen	W	30	Pala Alto, CA	19:17	6:13
176	7	Tramblie, Todd	M	16	Manteca, CA	19:17	6:13
177	7	Earle, Jolly	W	25	Ross, CA	19:18	6:13
178	18	Kondo, Connie	W	34	Folsom, CA	19:19	6:13
179	8	Buroker, Ryan	M	15	Prunedale, CA	19:21	6:14
180	31	Kornek, David	M	40	Oakland, CA	19:21	6:14
181	10	Hawkes, Mike	M	52	Reno, NV	19:22	6:14
182	24	Plascencia, Jaime	M	26	Seaside, CA	19:22	6:14
183	34	Coluin, Oliver	M	30	Palo Alto, CA	19:22	6:14
184	8	Jacobs, Kristin	W	28	Saratoga, CA	19:24	6:15
185	32	Summers, Don	M	41	Monterey, CA	19:26	6:16
186	4	Rupert, Kim	W	38	Hillsborough, CA	19:26	6:16
187	33	Waddel, Les	M	44	Seaside, CA	19:29	6:17
188	19	Gonzalez, Tamara	W	32	Novato, CA	19:29	6:17
189	18	Johnson, Tom F	M	39	Seaside, CA	19:30	6:17
190	34	Menezes, Frederick	M	41	Seaside, CA	19:31	6:17
191	2	Noel, Ken	M	55	San Jose, CA	19:31	6:17
192	5	Wei, Nao	W	35	Saratoga, CA	19:37	6:19
193	11	Lyonhardt, Lawrence	M	53	Carmel, CA	19:38	6:20
194	19	Baumgartner, Cecil	M	37	Sunnyvale, CA	19:38	6:20
195	6	Fitzpatrick, Diana	W	35	San Francisco, CA	19:38	6:20
196	20	Scanlon, Janet	W	31	San Francisco, CA	19:39	6:20
197	13	Bronk, Dennis	M	47	Newbury Park, CA	19:40	6:20
198	9	Slattery, Fay	W	29	Oakland, CA	19:41	6:20
199	25	Chartier, Raymond	M	29	Monterey, CA	19:42	6:21
200	21	Quirke, Laura	W	31	San Jose, CA	19:42	6:21
201	35	Parrish, Michael	M	31	Smyrna Atlanta, GA	19:43	6:21
202	8	Tippins, Craig	M	23	Fort Ord, CA	19:44	6:21
203	3	Barber, Bob	M	56	Half Moon Bay, CA	19:45	6:22
204	2	Mantynen, Linda	W	44	Markleeville, CA	19:46	6:22
205	20	Lawson, John	M	37	Forest Knolls, CA	19:47	6:22
206	9	Rice, Tara	W	23	Larkspur, CA	19:48	6:23
207	10	England, Kim	W	28	Carmel, CA	19:48	6:23
208	21	Davis, David	M	37	Santa Cruz, CA	19:49	6:23
209	26	Pinkerton, Brian	M	28	Seattle, WA	19:49	6:23
210	7	Marx, Bev	W	39	Unknown	19:53	6:24
211	22	Boon, Susan	W	34	San Francisco, CA	19:55	6:25
212	3	Cadmus, Robin	W	40	Oakdale, CA	19:56	6:25
213	4	Francis, Sue	W	40	Sunnyvale, CA	19:56	6:25
214	22	Potter, Luis	M	39	Big Sur, CA	19:57	6:26
215	5	Simmie-Kesecker, Beckie	W	41	Santa Rosa, CA	19:57	6:26
216	27	Johnson, Brian	M	29	Seaside, CA	19:58	6:26
217	11	Ferreira, Lorena	W	25	Half Moon Bay, CA	20:00	6:27
218	14	Eason, Tom	M	48	Mill Valey, CA	20:00	6:27
219	6	Mc Mullin, Leslie	W	42	Oakland, CA	20:01	6:27
220	12	Whiting, Floyd	M	52	Reno, NV	20:02	6:27
221	35	Deschler, Steven	M	42	Novato, CA	20:04	6:28
222	15	Scotehler, Malcolm	M	45	Berkeley, CA	20:05	6:28
223	28	Castro, Craig	M	26	San Jose, CA	20:07	6:29
224	36	Hori, Bryce	M	43	Salinas, CA	20:08	6:29

The KMST 5K

OP	DP	Name	Sex	Age	City/State	Time	Pace
225	23	Ghobadian, Fif	W	30	San Francisco, CA	20:08	6:29
226	36	Ernst, Bob	M	31	Pebble Beach, CA	20:09	6:30
227	37	Bispham, Renni	M	31	Salinas, CA	20:11	6:30
228	4	Saucedo, Norman	M	57	Los Gatos, CA	20:12	6:30
229	24	Dinell, Malia	W	30	Berkeley, CA	20:13	6:31
230	25	Barnato, Robin	W	31	Impalas, CA	20:14	6:31
231	38	Back, Chris	M	34	Aromas, CA	20:14	6:31
232	8	Hinshaw, Donna	W	38	San Francisco, CA	20:15	6:31
233	13	Hoy, Michael	M	51	Sausalito, CA	20:15	6:31
234	10	Gisvold,	W	24	San Francisco, CA	20:16	6:32
235	1	King, Joe	M	66	Alameda, CA	20:20	6:33
236	11	Ahlquist, Jennifer	W	24	San Luis Obispo, CA	20:22	6:34
237	9	Lucas, Ellen	W	38	Gardenerville, NV	20:22	6:34
238	39	Roberts, David	M	30	Beavercreek, OH	20:23	6:34
239	29	Michael, Rich	M	25	Los Gatos, CA	20:24	6:34
240	16	Volkert, John	M	45	San Carlos, CA	20:24	6:34
241	37	Winitz, Mark	M	42	Los Altos, CA	20:25	6:35
242	26	Berman, Kathi	W	31	San Francisco, CA	20:25	6:35
243	23	Burton, Mark	M	35	Monterey, CA	20:26	6:35
244	7	Villar, Melinda	W	41	San Ramon, CA	20:26	6:35
245	10	Riebeling, Laurie	W	36	Mill Valley, CA	20:30	6:36
246	30	Young, John	M	27	Monterey, CA	20:30	6:36

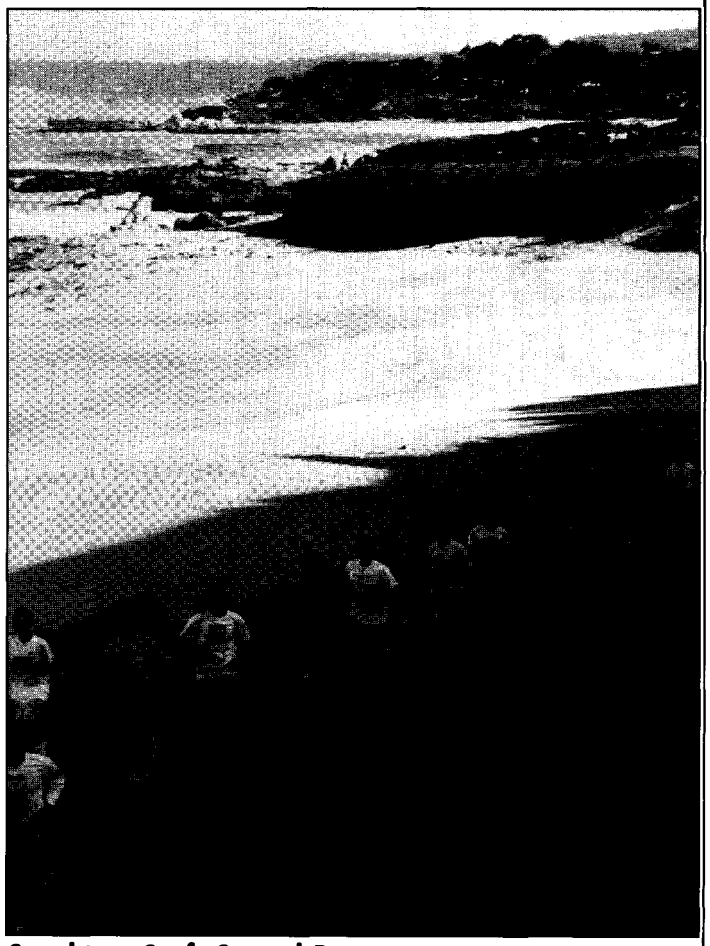

Nancy Selridge

Sunshine. Surf. Carmel Point.
Sea otters frolicking beyond the breakers.

OP	DP	Name	Sex	Age	City/State	Time	Pace
247	40	Takahashi, Marc	M	31	Pacific Grove, CA	20:30	6:37
248	31	Puga, Felix	M	25	Oakland, CA	20:31	6:37
249	27	Murray, Melanie	W	33	San Francisco, CA	20:31	6:37
250	28	Cranford, Brenda	W	34	Salinas, CA	20:31	6:37
251	2	Guerrero, Alejandro	M	14	Salinas, CA	20:33	6:37
252	12	O'Hanlon, Christine	W	22	Santa Cruz, CA	20:34	6:38
253	5	Flodberg, William	M	59	San Martin, CA	20:34	6:38
254	2	Miller, Barbara E	W	53	Modesto, CA	20:39	6:39
255	29	Chung, Margaret	W	34	Carmel, CA	20:40	6:40
256	30	Devine, Deb	W	30	Crystal Bay, NV	20:41	6:40
257	3	Altenburg, Tyson	M	14	Pacific Grove, CA	20:43	6:40
258	11	Amaya, Mercedes	W	36	Sacramento, CA	20:44	6:41
259	31	Bryan, Mary	W	32	Pleasanton, CA	20:44	6:41
260	2	Malain, Robert	M	65	Redding, CA	20:45	6:41
261	9	Adams, Philips	M	16	Oakland, CA	20:45	6:41
262	1	Wright, Nelly	W	47	Pacific Grove, CA	20:47	6:42
263	8	Bolla, Kay	W	41	Fairfax, CA	20:48	6:42
264	32	Heytens, Desiree	W	33	Superior, WI	20:48	6:42
265	38	Lund, Marc	M	43	Sunnyvale, CA	20:50	6:43
266	12	Jay, Julie	W	35	San Francisco, CA	20:51	6:43
267	14	Whalen, Jim	M	52	Cupertino, CA	20:54	6:44
268	9	Gerhardt, Ann	W	41	Sacramento, CA	20:56	6:45
269	17	Bartow, Jay	M	47	Monterey, CA	20:56	6:45
270	33	Loop, Amanda	W	34	Ashland, OR	20:56	6:45
271	39	Hafley, Gary	M	40	Felton, CA	20:57	6:45
272	24	Reade, David	M	37	Carmel, CA	20:57	6:45
273	41	Mustelier, Roy	M	33	Pacific Grove, CA	20:57	6:45
274	40	Long, Tom	M	44	Aptos, CA	20:58	6:45
275	41	Osgood, Michael	M	40	Carmel Valley, CA	20:58	6:45
276	13	Sierra, Cathe	W	38	Point Richmond, CA	20:58	6:45
277	15	Pitts, Lee	M	50	Paicines, CA	20:58	6:45
278	32	Thompson, Kelly	M	29	San Bruno, CA	20:59	6:46
279	1	Pitts, Sarah	W	9	Paicines, CA	20:59	6:46
280	42	Uchmanowicz, Lawrence	M	34	Fort Ord, CA	21:03	6:47
281	4	Cha, Reuben	M	14	Los Angeles, CA	21:05	6:48
282	5	Smith, Timothy	M	12	Prunedale, CA	21:07	6:48
283	34	Kowalski, Suzanne	W	32	Fairfield, CA	21:09	6:49
284	35	Delucchi, Diane	W	33	Aptos, CA	21:11	6:50
285	2	Falsone, Patricia	W	45	El Cerrito, CA	21:12	6:50
286	1	Russell, John	M	61	Larkspur, CA	21:13	6:50
287	43	Walsh, Damon	M	31	Monterey, CA	21:13	6:50
288	16	Hauck, Phil	M	53	Carson City, NV	21:13	6:50
289	36	Hazelrigg, Nancy	W	34	Mill Valley, CA	21:17	6:51
290	10	Aoyagi, Kazuko	W	41	Berkeley, CA	21:22	6:53
291	42	Wei, Peter	M	43	Saratoga, CA	21:24	6:54
292	11	Izzett, Margaret	W	41	Impala, CA	21:27	6:55
293	6	Armbrust, Ben	M	14	Monterey, CA	21:27	6:55
294	10	Kosorek, Zak	M	15	Monterey, CA	21:28	6:55
295	7	Tower, Peter	M	14	Pacific Grove, CA	21:29	6:55
296	14	Pickett, Patricia	W	38	Tiburon, CA	21:31	6:56
297	9	Cooper, Todd	M	23	Monterey, CA	21:31	6:56
298	33	Cesario, Sal	M	29	San Jose, CA	21:31	6:56
299	15	Osgood, Sharon	W	36	Carmel Valley, CA	21:33	6:57
300	2	Napier, Ken	M	61	Los Gatos, CA	21:33	6:57
301	25	Cook, Mitchell	M	39	Fort Ord, CA	21:34	6:57
302	1	Bigelow, Vicki	W	57	San Lorenza, CA	21:34	6:57
303	44	Lease, Damon	M	31	Santa Clara, CA	21:34	6:57
304	17	Irvine, Nelson	M	51	Pebble Beach, CA	21:35	6:57
305	37	Quan, Teresa	W	31	Palo Alto, CA	21:35	6:57
306	34	Bargeman, Hans	M	25	Carmel, CA	21:38	6:58
307	1	Nerio, Steven	M	10	Monterey, CA	21:39	6:59
308	12	Sperry, Carol	W	26	Carmel, CA	21:39	6:59
309	45	Nerio, Guillermo	M	33	Monterey, CA	21:40	6:59
310	18	Whitman, James	M	46	San Francisco, CA	21:41	6:59
311	35	Kelhofer, Kyle	M	29	Goleta, CA	21:42	7:00
312	46	Campbell, Kelly	M	32	Monterey, CA	21:43	7:00
313	43	Patton, Robert	M	40	Salinas, CA	21:44	7:00
314	13	Haussermann, Sarah	W	25	Monterey, CA	21:44	7:00
315	47	Rosario, Hector	M	34	Salinas, CA	21:45	7:00
316	1	Young, Isabelle	W	16	Santa Cruz, CA	21:47	7:01
317	1	Irvine, Alice	W	14	Pebble Beach, CA	21:48	7:01
318	3	Fisher, Laury	W	48	Oakland, CA	21:49	7:02
319	18	Rowley, Barry	M	50	Carmel Valley, CA	21:55	7:04
320	36	Silva, Robert	M	29	Salinas, CA	21:55	7:04
321	8	Summers, Steven	M	13	Monterey, CA	21:56	7:04
322	16	Calmels, Janet	W	39	Novato, CA	21:56	7:04
323	44	Darling, Robert	M	40	Salinas, CA	21:57	7:04

OP	DP	Name	Sex	Age	City/State	Time	Pace
324	10	Cox, Jeffrey	M	23	Presidio Of Mtry, CA	21:58	7:05
325	19	Pardue, Rich	M	50	San Jose, CA	21:59	7:05
326	6	Gordon, Roger	M	56	Mill Valley, CA	22:00	7:05
327	26	Mills, James	M	35	Monterey, CA	22:01	7:06
328	12	Goring, Susie	W	43	Riverside, CA	22:03	7:06
329	27	Navarro Jr, Jaime	M	38	Marina, CA	22:04	7:07
330	13	Bayles, Charlene	W	42	Concord, CA	22:05	7:07
331	45	Lee, John	M	40	Carmel Valley, CA	22:06	7:07
332	38	McFarland, Sandra	W	33	Santa Cruz, PA	22:08	7:08
333	3	Meyer, Willard	W	50	Santa Clara, CA	22:09	7:08
334	11	Smith, Darin	M	24	Monterey, CA	22:09	7:08
335	2	Waddel, Alexis	W	18	Seaside, CA	22:10	7:09
336	4	Ullyot, Joan	W	52	San Francisco, CA	22:11	7:09
337	20	Syslo, Alan	M	53	Monterey, CA	22:12	7:09
338	39	Marquez de Cazares, Manuella	W	31	Alameda, CA	22:13	7:10
339	40	Davis, Lourey	W	31	Salinas, CA	22:15	7:10
340	14	Herman, Irene	W	43	San Francisco, CA	22:16	7:10
341	41	Williams, Lynea	W	30	Golden Valley, MN	22:21	7:12
342	2	Sparolini, Stephen	M	11	Monterey, CA	22:23	7:13
343	42	Homen, Lisa	W	34	Novato, CA	22:23	7:13
344	7	Wood, Glynn	M	59	Monterey, CA	22:25	7:13
345	8	Marquard, Skip	M	55	Carmel Valley, CA	22:25	7:13
346	15	Williams, Nelda	W	44	San Francisco, CA	22:25	7:13
347	16	Dixon, Carol	W	41	Pacific Grove, CA	22:26	7:14
348	9	Nicholson, John	M	13	Marina, CA	22:26	7:14
349	37	Langevin, Guy	M	28	Presidio Of Mtry, CA	22:28	7:14
350	3	Lariosa, Jeremy	M	11	Livingston, CA	22:28	7:14
351	28	Lee, Mike	M	37	Salinas, CA	22:28	7:14
352	1	Pitts, Rachel	W	8	Paicines, CA	22:28	7:14
353	10	Grant, Benjie	M	12	Pacific Grove, CA	22:33	7:16
354	43	Cartwright, Jill	W	33	Oakland, CA	22:33	7:16
355	38	Westbrook, Richard	M	27	Monterey, CA	22:35	7:17
356	44	Frazier, Barbara	W	33	Larkspur, CA	22:36	7:17
357	48	Blesius, Mark	M	32	Belmont, CA	22:37	7:17
358	46	Fargo, Jeff	M	40	Pacific Grove, CA	22:38	7:18
359	14	Pieraldi, Heather	W	28	San Francisco, CA	22:38	7:18
360	15	Nelsen, Christine	W	28	Alta Loma, CA	22:39	7:18
361	17	Escobar, Lydia	W	37	San Jose, CA	22:40	7:18
362	39	Andersen, Todd	M	29	Pebble Beach, CA	22:43	7:19
363	47	Diaz, Guy	M	40	Pacific Grove, CA	22:44	7:20
364	2	Yonan, Vanessa	W	11	Modesto, CA	22:44	7:20
365	5	Stickle, Edda	W	51	Novato, CA	22:48	7:21
366	16	Montague, Aimee	W	26	San Francisco, CA	22:48	7:21
367	45	Schaffer, Jodi	W	33	Carmel Valley, CA	22:51	7:22
368	3	Dow, Dion	M	61	Monterey, CA	22:51	7:22
369	11	Bustos, David	M	14	Redwood City, CA	22:51	7:22
370	18	Nichols, Tone	W	35	Monterey, CA	22:52	7:22
371	40	Crane, Ward	M	29	Monterey, CA	22:54	7:23
372	2	Milner, Angie	W	13	Modesto, CA	22:55	7:23
373	46	Toller, Teresa	W	33	San Jose, CA	22:55	7:23
374	19	Cabral, Arthur	M	45	Carmel Valley, CA	22:59	7:24
375	49	Escobar, Erich	M	33	San Jose, CA	22:59	7:24
376	4	Stevens, Althea	W	48	Park Forest, IL	23:01	7:25
377	12	Rodriguez, Jose	M	14	Seaside, CA	23:01	7:25
378	20	Swartz, Andrew	M	46	Monterey, CA	23:01	7:25
379	41	Manning, Scott	M	26	Marina, CA	23:02	7:25
380	50	Conway, Jeff	M	30	Elk Grove, CA	23:04	7:26
381	12	Aguon, Joseph	M	22	Marina, CA	23:08	7:27
382	48	Losey, David	M	43	St Petersburg, FL	23:09	7:28
383	21	Chase, Kenn	M	51	San Anselmo, CA	23:09	7:28
384	19	Drumm, Maureen	W	37	Mountain View, CA	23:10	7:28
385	3	Pickett, Donald	M	65	Tiburon, CA	23:10	7:28
386	42	Lak, Marcel	M	26	Salinas, CA	23:11	7:28
387	13	Brougher, Brent	M	24	San Francisco, CA	23:12	7:29
388	22	Watts, David	M	54	Carmel, CA	23:12	7:29
389	5	Gellermann, Deborah	W	45	San Francisco, CA	23:13	7:29
390	29	Masuda, Mike	M	36	Monterey, CA	23:14	7:29
391	17	Joseph, Katie	W	41	Burlingame, CA	23:14	7:29
392	17	Appel, Marie	W	28	San Francisco, CA	23:15	7:30
393	13	Naylor, Jenny	W	22	Berkeley, CA	23:15	7:30
394	23	Martin, Michael	M	50	Pacific Grove, CA	23:15	7:30
395	9	Phythian, Phil	M	59	Mill Valley, CA	23:15	7:30
396	47	Johnson, Ellie	W	31	Carmel Valley, CA	23:16	7:30
397	3	McKinney, Erin	W	16	Prunedale, CA	23:16	7:30
398	43	Beltran, Roy	M	26	Seaside, CA	23:17	7:30
399	51	Cersovsky, Donald	M	31	Monterey, CA	23:20	7:31
400	49	Howell, Bob	M	41	Pacific Grove, CA	23:20	7:31
401	30	Howe, Doug	M	38	Pacific Grove, CA	23:20	7:31
402	6	Stockdale, Suzy	W	46	Mindew, NV	23:21	7:31
403	14	Spangler, Kristi	W	23	Smyrna, CA	23:23	7:32
404	18	Chase, Vicki R	W	44	San Anselmo, CA	23:25	7:33
405	13	Midstokke, Danny	M	13	Morgan Hill, CA	23:25	7:33
406	14	Thompson, Jed	M	14	Monterey, CA	23:26	7:33
407	11	Delorimier, Richard	M	15	Monterey, CA	23:28	7:34
408	7	Rizzo, Maria	W	48	San Jose, CA	23:28	7:34
409	3	Lariosa, Liz	W	14	Livingston, CA	23:34	7:36
410	15	Molinari, Monica	W	22	Stockton, CA	23:35	7:36
411	14	Omasta, Patrick	M	22	Presidio Of Mtry, CA	23:37	7:37
412	15	Angeles, Rommel	M	13	Seaside, CA	23:38	7:37
413	15	Figge, Peter	M	23	San Francisco, CA	23:38	7:37
414	21	Kleinkopf, Allan	M	47	Carmel, CA	23:40	7:38
415	31	Gaylor, Dennis	M	36	Pacific Grove, CA	23:40	7:38
416	16	Nicholson, Marc	M	12	Marina, CA	23:40	7:38
417	48	Lassalle, Mary	W	31	Daly City, CA	23:40	7:38
418	6	Hardham, An	W	50	Mill Valley, CA	23:41	7:38
419	50	Black, Scott	M	40	Monterey, CA	23:44	7:39
420	19	Tong, Fay	W	42	San Francisco, CA	23:45	7:39
421	10	Gustafson, James	M	59	Carmel, CA	23:45	7:39
422	20	Darling, Lizabeth	W	40	Unknown	23:47	7:40
423	22	Walker, Dale	M	46	Pacific Grove, CA	23:49	7:40
424	4	Yaeger, Dick	M	64	Aptos, CA	23:51	7:41
425	32	O'Connor, Richard	M	35	Monterey, CA	23:52	7:41
426	4	Barclift, Rain	M	11	Big Sur, CA	23:52	7:41
427	52	Huber, Michael	M	32	Monterey, CA	23:54	7:42
428	17	Farrow, Joseph	M	13	Pacific Grove, CA	23:55	7:42
429	51	Greer, Glen	M	43	Salinas, CA	23:55	7:42
430	23	Samano, Greg	M	46	Winter Park, FL	23:55	7:42
431	24	Eide, Dale	M	51	Phoenix, AZ	23:56	7:43
432	5	Hansen, Walter	M	60	Mill Valley, CA	23:59	7:44
433	52	Schleifer-Cances, Bill	M	44	Pacific Grove, CA	23:59	7:44
434	18	Burke, Donna	W	25	Los Gatos, CA	23:59	7:44
435	6	Fisher, Shell	M	61	Carmel, CA	24:00	7:44
436	24	Grant, Bill	M	48	Pacific Grove, CA	24:00	7:44
437	53	Dahl, Roger	M	44	Carmel, CA	24:01	7:44
438	33	Stormo, Ed	M	39	Elk Grove, CA	24:03	7:45
439	53	Pezzini, Matt	M	31	Carmel, CA	24:05	7:46
440	21	Mcphail, Annette	W	40	San Jose, CA	24:07	7:46
441	34	Jones, Jim	M	36	Puyallup, WA	24:08	7:47
442	16	Van Daele, Leissa	W	23	Fremont, CA	24:10	7:47
443	16	Bender, Michael	M	24	San Francisco, CA	24:10	7:47
444	22	Theisen, Jacqueline	W	41	Pebble Beach, CA	24:11	7:48
445	19	Cabana, Norma	W	29	Monterey, CA	24:13	7:48
446	35	Patterson, Bill	M	39	Monterey, CA	24:13	7:48
447	49	Young, Karen	W	32	San Mateo, CA	24:14	7:49
448	54	Thiesen, Ron	M	43	North Fork, CA	24:16	7:49
449	25	Barthel, Mike	M	45	Monterey, CA	24:16	7:49
450	5	Mejia, Juan Carlos	M	11	Salinas, CA	24:18	7:50
451	23	Ferre, Stephanie	W	40	Portland, OR	24:19	7:50
452	36	Cosgrove, W Robert	M	39	Carmel, CA	24:20	7:50
453	20	Rowshanaee, Mary	W	38	Monterey, CA	24:22	7:51
454	26	Burke, Steve	M	49	Los Gatos, CA	24:24	7:52
455	55	Doss, Joel	M	42	Soledad, CA	24:24	7:52
456	24	Neel, Debbie	W	44	Carmel, CA	24:25	7:52
457	17	Frendahl, Cathy	W	24	Monterey, CA	24:28	7:53
458	56	Mc Carthy, Dennis	M	41	Monterey, CA	24:29	7:53
459	21	Webber, Alice	W	36	Sandy, UT	24:29	7:53
460	25	Waddel, Noelle	W	44	Seaside, CA	24:31	7:54
461	37	Taber, Peter	M	38	Palo Alto, CA	24:32	7:54
462	38	Saunders, Kim	M	37	Cayuga St, CA	24:34	7:55
463	50	Knight, Carol	W	33	Carmel, CA	24:35	7:55

The KMST 5K

OP	DP	Name	Sex	Age	City/State	Time	Pace
464	44	Gardner, Steven	M	27	Marina, CA	24:36	7:56
465	27	Hanson, Keith	M	46	Salinas, CA	24:36	7:56
466	20	Lijbers, Gretta	W	25	Salinas, CA	24:37	7:56
467	18	Moll, Christine	W	24	Monterey, CA	24:39	7:57
468	45	Reed, Brian	M	29	Marina, CA	24:39	7:57
469	54	Mahindrakar, Harish	M	33	Cupertino, CA	24:39	7:57
470	22	Hannan, Christina	W	38	Pleasanton, CA	24:39	7:57
471	21	Amey, Renee	W	27	Hanford, CA	24:40	7:57
472	1	Ferlito, Mark	M	8	Carmel, CA	24:40	7:57
473	57	Conneau, Jeffrey	M	44	Carmel Valley, CA	24:42	7:58
474	22	Gustafson, Corrie	W	28	Piedmont, CA	24:42	7:58
475	46	Vestal, Peter	M	29	San Francisco, CA	24:42	7:58
476	7	Carter, Marion	M	62	San Jose, CA	24:44	7:58
477	39	Brown, Mark	M	37	Salinas, CA	24:45	7:59
478	26	Stringer, Rozanne	W	41	Mill Valley, CA	24:45	7:59
479	2	Pitts, Stephen	M	7	Paicines, CA	24:45	7:59
480	47	Dietz, David	M	26	Fort Ord, CA	24:47	7:59
481	8	Silva, Jose	M	60	Pacific Grove, CA	24:48	8:00
482	48	Brooks, Glen	M	29	Cottonwood, AZ	24:48	8:00
483	9	Weintraub, Malcolm	M	62	Carmel, CA	24:49	8:00
484	4	Black, Lara	W	15	Monterey, CA	24:50	8:00
485	4	Yonan, Miriam	W	12	Modesto, CA	24:51	8:00
486	28	Hickey, Matt	M	45	Palm Beach Gardens, FL	24:51	8:00
487	23	Bassi, Leslie	W	38	Salinas, CA	24:52	8:01
488	49	Warren, Timothy	M	29	Berkeley, CA	24:55	8:02
489	40	Cowan, Keith	M	35	Fresno, CA	24:58	8:03
490	29	Hepfl, George	M	48	Salinas, CA	24:58	8:03
491	30	Austin, Steve	M	45	Carmel Valley, CA	24:59	8:03
492	41	Poehner, Mark	M	37	Aromas, CA	25:01	8:04
493	23	Pelosi, Christine	W	26	San Francisco, CA	25:02	8:04
494	55	Donahue, Joseph	M	30	Seaside, CA	25:04	8:05
495	42	Jimenez, Norberto	M	38	Monterey, CA	25:06	8:05
496	31	Dorman, Lins	M	48	Pacific Grove, CA	25:10	8:07
497	50	Brenner, Joe	M	27	Monterey, CA	25:12	8:07
498	18	Iredell, Bryan	M	12	Salinas, CA	25:13	8:08
499	5	McKinney, Tracy	W	13	Prunedale, CA	25:14	8:08
500	58	Gessaman, Greg	M	40	Marina, CA	25:14	8:08
501	6	Lostrom, Carl	M	9	Carmel, CA	25:16	8:09
502	24	Turner, Joan	W	36	Loomis, CA	25:17	8:09
503	24	McGrew, Rebecca	W	29	Pasadena, CA	25:17	8:09
504	56	Hudson, Mark	M	33	Big Sur, CA	25:18	8:09
505	51	Cobb, Chris	M	27	Pacific Grove, CA	25:18	8:09
506	27	Martin, Barbara	W	42	Louisville, KY	25:18	8:09
507	5	Stapleton, Dagny	W	17	Pebble Beach, CA	25:19	8:10
508	25	Seaborn, Brenden	M	50	Carmel, CA	25:19	8:10
509	25	Craig, Lisa	W	25	West Pittsburg, CA	25:21	8:10
510	7	Sedgley, Suzanne	W	53	San Jose, CA	25:22	8:10
511	59	Theisen, Roger	M	41	Pebble Beach, CA	25:24	8:11
512	8	Hawkes, Marianne	W	52	Reno, NV	25:24	8:11
513	17	Martinez, Dave	M	23	Salinas, CA	25:26	8:12
514	7	Johnson, Adam	M	10	Seaside, CA	25:27	8:12
515	26	Koleszar, Richard	M	51	Monterey, CA	25:28	8:12
516	27	Wong, Arnold	M	52	San Mateo, CA	25:28	8:12
517	57	Lew, Brian	M	32	Sacramento, CA	25:29	8:13
518	32	Slezak, William	M	47	Salinas, CA	25:30	8:13
519	19	Seger, Lisa	W	23	Oceanside, CA	25:31	8:13
520	19	Black, Jeffrey	M	13	Monterey, CA	25:31	8:13
521	43	Jabin, Nik	M	39	San Jose, CA	25:32	8:14
522	25	Martinez, Annie	W	38	Salinas, CA	25:35	8:15
523	8	Hughes, Adam	M	10	Salinas, CA	25:37	8:15
524	33	Callahan, Kevin	M	45	Salinas, CA	25:40	8:16
525	26	Manning, Cindy	W	28	Marina, CA	25:43	8:17
526	51	Rusk, Karina	W	30	Carmel, CA	25:44	8:18
527	3	Hughes, Michael	M	8	Salinas, CA	25:44	8:18
528	20	Tombropoulos, Rhea	W	24	Palo Alto, CA	25:44	8:18
529	12	Mc Callister, Benn	M	15	Carmel, CA	25:45	8:18
530	52	Shirkey, Ruth	W	32	Sunnyvale, CA	25:47	8:19
531	44	Eddlemon, Michael	M	38	Pacific Grove, CA	25:48	8:19
532	10	Haas, Wolfgang	M	60	Salinas, CA	25:49	8:19
533	8	Ploss, Gloria	W	47	Santa Cruz, CA	25:49	8:19
534	6	Coombe, Sarah	W	13	Big Sur, CA	25:55	8:21
535	45	Marckwardt, Glenn	M	38	Van Nuys, CA	25:55	8:21
536	26	Patterson, Rita	W	38	Monterey, CA	25:57	8:22
537	58	Shea, Daniel	M	32	San Francisco, CA	25:57	8:22
538	20	Croom, Everett	M	12	Modesto, CA	26:03	8:24
539	7	McNelley, Erin	W	14	Monterey, CA	26:05	8:24
540	46	Roecker, Monte	M	38	Pebble Beach, CA	26:06	8:25
541	13	Noe, Chris	M	16	Madera, CA	26:06	8:25
542	27	Ledesma, Sharon	W	28	Monterey, CA	26:07	8:25
543	27	Allison, Denise	W	37	Placerville, CA	26:07	8:25
544	34	Magee, John	M	46	Big Sur, CA	26:08	8:25
545	3	Irvine, Laura	W	10	Pebble Beach, CA	26:10	8:26
546	28	Mathis, Julie	W	25	Arlington, VA	26:11	8:26
547	29	Pezzico, Kathy	W	28	Carmel, CA	26:11	8:26
548	30	Neilan, Lourdes	W	29	Monterey, CA	26:14	8:27
549	11	Gibbon, Roger	M	57	Pacific Grove, CA	26:14	8:27
550	60	Erickson, Carlin	M	44	Pacific Grove, CA	26:16	8:28
551	47	Carpenter, Daniel	M	36	Monterey, CA	26:16	8:28
552	14	Erickson, Josh	M	17	Pacific Grove, CA	26:17	8:28
553	21	Holding, Loren	M	12	Seaside, CA	26:17	8:28
554	31	Loveless, Debbie	W	27	Monterey, CA	26:18	8:29
555	32	Boyne, Richard	W	28	Toronto, ON	26:19	8:29
556	28	Fry, Karen	W	41	Pebble Beach, CA	26:20	8:29
557	15	Rose, Shawn	M	15	Monterey, CA	26:22	8:30
558	59	Boyne, Richard	M	34	Toronto, ON	26:24	8:30
559	33	Rose, Natalie	W	27	Hanford, CA	26:31	8:33
560	21	Trimble, Sarah	W	20	Santa Paula, CA	26:31	8:33
561	18	Jin, Justin	M	19	Santa Cruz, CA	26:32	8:33
562	8	Dillard, Jaime	W	12	Modesto, CA	26:33	8:33
563	28	Secker, Anne	W	37	Salinas, CA	26:35	8:34
564	4	Tibaduiza, Elizabeth	W	11	Reno, CA	26:35	8:34
565	29	Hatfield, Mary	W	44	Pacific Grove, CA	26:38	8:35
566	9	Trojan, Jan	M	11	Monterey, CA	26:38	8:35
567	35	Sprader, Gary	M	49	Monterey, CA	26:40	8:36

Nancy Selridge

Of the 1616 runners who registered for the KMST 5K, there were 1349 finishers.

OP	DP	Name	Sex	Age	City/State	Time	Pace
568	34	Dudenhoeffer, Monica	W	28	Monterey, CA	26:41	8:36
569	10	Padia, George	M	9	Unknown	26:41	8:36
570	11	Arosco, Jessie	M	10	Unknown	26:41	8:36
571	4	Powers, Howard A	M	68	Scotts Valley, CA	26:42	8:36
572	61	Devenport, Vern	M	44	Marina, CA	26:42	8:36
573	52	Dudenhoeffer, Donald	M	28	Monterey, CA	26:42	8:36
574	35	Tyler, Carolyn	W	28	Monterey, CA	26:42	8:36
575	53	Brown, Marshall	M	28	Pacific Grove, CA	26:43	8:37
576	22	Rea, Christine	W	19	Santa Paula, CA	26:46	8:38
577	19	Schmidt, Stacy	M	21	Santa Paula, CA	26:46	8:38
578	30	Smith, Karen	W	43	Pacific Grove, CA	26:46	8:38
579	12	Crundall, Phil	M	58	Napa, CA	26:48	8:38
580	29	Chovick, Lisa	W	36	Aptos, CA	26:48	8:38
581	36	Davis, Spencer	M	46	Salinas, CA	26:49	8:39
582	36	Blesius, Laura	W	29	Palo Alto, CA	26:50	8:39
583	53	Griggs, Lynne	W	32	Ogden, UT	26:50	8:39
584	48	Mazzuca, Peter	M	39	Castroville, CA	26:50	8:39
585	54	Blackburn, Doug	M	29	Pacific Grove, CA	26:51	8:39
586	60	Sugiura, Glenn	M	34	Hollister, CA	26:52	8:40
587	23	Devlin, Tara	W	23	Pacific Grove, CA	26:53	8:40
588	37	Williams, Rob	M	49	Seaside, CA	26:53	8:40
589	49	Diaz, Mark	M	36	Pacific Grove, CA	26:54	8:40
590	12	Swartz, Alexander	M	9	Monterey, CA	26:54	8:40
591	50	Shepherd, Tom	M	36	Salinas, CA	26:54	8:40
592	54	Walinske, Sue	W	32	Eden Prairie, MN	26:55	8:40
593	9	Russell, Carolyn	W	46	Oakland, CA	26:57	8:41
594	22	Smith, Andrew	M	14	Pacific Grove, CA	26:57	8:41
595	10	Root, Betty	W	47	Campbell, CA	26:57	8:41
596	5	Pelayo, Gabriela	W	11	Salinas, CA	26:58	8:41
597	31	Moser-Mercer, Barbara	W	42	Pacific Grove, CA	27:00	8:42
598	32	Despard, Yvonne	W	42	Salinas, CA	27:02	8:43
599	30	Davis, Donna	W	39	Oakland, CA	27:02	8:43
600	51	Tidball, Lee	M	38	Modesto, CA	27:02	8:43
601	52	Sweigert, David	M	39	Pacific Grove, CA	27:03	8:43
602	37	Alex, Judith	W	29	San Francisco, CA	27:03	8:43
603	61	Akin, Rich	M	34	Austin, TX	27:04	8:43
604	13	Shepherd, Bryan	M	10	Salinas, CA	27:04	8:43
605	55	Gomez, Rebecca	W	33	Rancho Cucamonga, CA	27:05	8:44
606	31	Lok, Cynthia	W	38	Petaluma, CA	27:05	8:44
607	2	Lembo, Annis	W	57	Carmel, CA	27:05	8:44
608	56	Kerr, Sydney	W	31	Woodside, CA	27:06	8:44
609	62	Dowell, Joseph	M	32	Gilroy, CA	27:06	8:44
610	6	Midstokke, Tami	W	11	Morgan Hill, CA	27:07	8:44
611	1	Kuska, George	M	71	Salinas, CA	27:07	8:44

OP	DP	Name	Sex	Age	City/State	Time	Pace
612	9	Garcia, Daniela	W	14	Gilroy, CA	27:09	8:45
613	16	Grumbine, Michael	M	18	Santa Paula, CA	27:09	8:45
614	14	Jones, Brian	M	10	Salinas, CA	27:09	8:45
615	55	Sweet, Bruce	M	26	Seaside, CA	27:09	8:45
616	24	Chirdon, Heather	W	19	Santa Paula, CA	27:10	8:45
617	20	McNeil, Jeremy	M	19	Santa Paula, CA	27:10	8:45
618	38	Rizzo, James	M	48	San Jose, CA	27:10	8:45
619	2	Wright, Bob	M	70	Monterey, CA	27:14	8:47
620	7	Mooney, Maura	W	10	Modesto, CA	27:14	8:47
621	10	Wilson, Crystal	W	12	Big Sur, CA	27:14	8:47
622	33	Call, Galen	W	40	Carmel, CA	27:15	8:47
623	17	Thompson, Ben	M	16	Monterey, CA	27:16	8:47
624	32	Winkowski, Jackie	W	35	Marquette, MI	27:17	8:48
625	33	Nieman-Koebert, Sharon	W	38	Cedarburg, WI	27:19	8:48
626	34	Thompson, C J	W	39	San Francisco, CA	27:21	8:49
627	28	Kaufman, Warren	M	51	Carmel Valley, CA	27:22	8:49
628	18	Wilson, Spencer	M	15	Carmel, CA	27:22	8:49
629	63	Schulman, Rob	M	30	San Francisco, CA	27:23	8:50
630	64	Hayashi, Joe	M	34	Salinas, CA	27:23	8:50
631	4	Stenquist, Alan	M	8	Salt Lake City, UT	27:23	8:50
632	3	Tichy, Carol	W	57	Coupeville, WA	27:25	8:50
633	57	Nelson, Lolly	W	30	Sacramento, CA	27:26	8:50
634	8	Hayashi, Jennifer	W	10	Salinas, CA	27:27	8:51
635	38	Davey, Tara	W	27	Carmel Valley, CA	27:29	8:51
636	35	Austin, Pam	W	38	Carmel Valley, CA	27:29	8:52
637	39	Gordon, Sarah	W	26	Larkspur, CA	27:30	8:52
638	11	Craycroft, Kitti	W	45	Santa Cruz, CA	27:33	8:53
639	23	Peterson, Eric	M	13	Monterey, CA	27:35	8:53
640	58	Lorosso, Elaine	W	32	Carmel, CA	27:35	8:53
641	25	Sugiura, Bonnie	W	22	Hollister, CA	27:36	8:54
642	65	Dahle, Paul	M	31	Carmel Valley, CA	27:37	8:54
643	9	McGuire, Jamie	W	10	Oakland, CA	27:37	8:54
644	29	Gregorius, Karl	M	52	Stockton, CA	27:38	8:54
645	40	Schaefor, Jennifer	W	25	San Francisco, CA	27:39	8:55
646	66	Pietras, Christopher	M	32	Monterey, CA	27:40	8:55
647	53	McNamara, Robert	M	36	Menlo Park, CA	27:40	8:55
648	30	Peterson, Richard	M	51	Monterey, CA	27:41	8:55
649	9	Ray, Lorelle	W	54	San Francisco, CA	27:44	8:56
650	56	Aguon, John	M	27	San Jose, CA	27:45	8:57
651	62	Whitman, Tom	M	40	Carmel Valley, CA	27:46	8:57
652	63	Smith, Christopher	M	40	Carmel, CA	27:46	8:57
653	57	Roth, Stewart	M	29	Monterey, CA	27:47	8:57
654	15	Langslet, Bryan	M	9	Carmel, CA	27:48	8:58
655	59	Rutherford, Lisa A	W	33	Fort Ord, CA	27:48	8:58

Everyone loves encouragement!

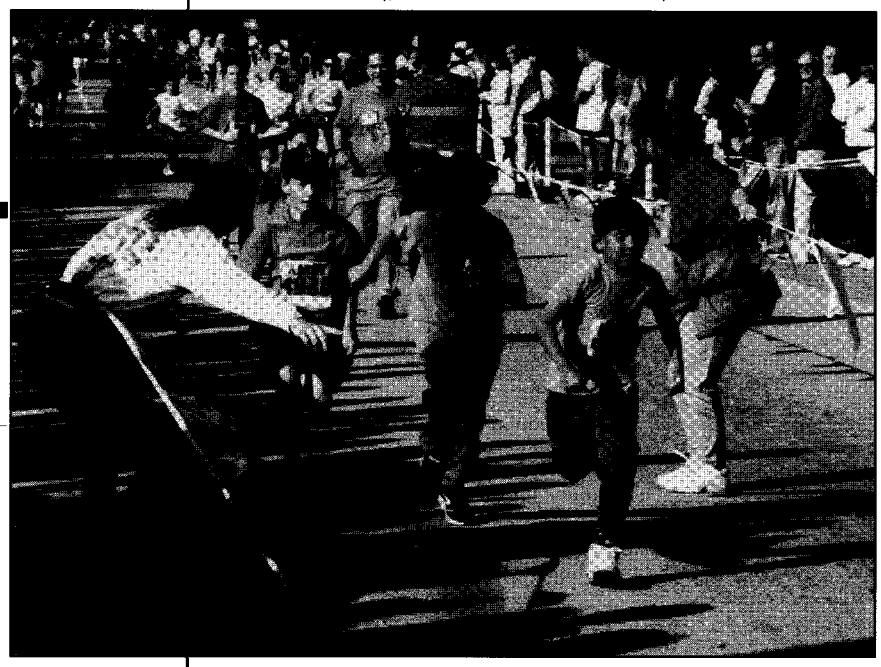

Richard Bucich

The KMST 5K

OP	DP	Name	Sex	Age	City/State	Time	Pace
656	39	Miller, James	M	46	Arleta, CA	27:48	8:58
657	54	Flynn, Dennis	M	36	Salinas, CA	27:49	8:58
658	31	Pullen, Richard	M	51	San Anselmo, CA	27:50	8:58
659	41	Hauser, Lisa	W	25	San Francisco, CA	27:51	8:59
660	67	Fisher, David	M	34	Salinas, CA	27:52	8:59
661	55	Godoy, Cesar	M	37	Carmel Valley, CA	27:52	8:59
662	2	Johnson, Hilary	W	7	Seaside, CA	27:53	8:59
663	56	Johnson, Kimber	M	38	Seaside, CA	27:54	9:00
664	42	Lenkoff, Len	W	27	Manhattan Beach, CA	27:54	9:00
665	32	Pauler, Gerald	M	54	Carmel, CA	27:55	9:00
666	57	Villalpando, John	M	38	Monterey, CA	27:57	9:00
667	40	Vlautin, Peter	M	46	Monterey, CA	27:59	9:01
668	43	Thomas, Katy	W	29	Monterey, CA	27:59	9:01
669	24	Kelso, Duke W	M	12	Monterey, CA	28:01	9:02
670	13	Dodson, Lamar	M	57	Seaside, CA	28:01	9:02
671	44	Long, Kristan	W	29	Carmel, CA	28:01	9:02
672	68	Steinmetz, Mark	M	32	Monterey, CA	28:04	9:03
673	36	Saley, Patricia	W	39	Santa Barbara, CA	28:05	9:03
674	37	Preston-Chung, Shirley	W	35	Marina, CA	28:05	9:03
675	34	Mejia, Barbara	W	40	Salinas, CA	28:06	9:03
676	11	Walgenbach, Lisa	W	14	Carmel, CA	28:07	9:04
677	64	Darling, John	M	40	Salinas, CA	28:10	9:05
678	60	Schantz, Charla	W	32	Felton, CA	28:10	9:05
679	61	Pickett, Rebecca	W	33	Santa Cruz, CA	28:11	9:05
680	62	Demalleville, Nan	W	32	Santa Cruz, CA	28:12	9:05
681	65	Clark, Rick	M	42	Carmel, CA	28:13	9:06
682	10	Turner, Lindsay	W	11	Monterey, CA	28:13	9:06
683	6	Solis, Yvette	W	15	Salinas, CA	28:13	9:06
684	69	Ruhnke, Henry	M	30	Monterey, CA	28:14	9:06
685	63	McDowell, Tamara	W	32	Santa Monica, CA	28:14	9:06
686	38	Agnew, Judith	W	35	Almonte, ON	28:16	9:07
687	25	McElroy, Darren	M	12	Monterey, CA	28:19	9:08
688	45	Kerfoot, Julia	W	29	Monterey, CA	28:20	9:08
689	16	Feinberg, Elliot	M	9	Big Sur, CA	28:20	9:08
690	58	Yamada, Andy	M	36	Salinas, CA	28:22	9:09
691	26	Froke, Ben	M	13	Carmel, CA	28:23	9:09
692	14	Pugh, Charles	M	59	Carmel, CA	28:23	9:09
693	41	Bellman, Don	M	46	Aptos, CA	28:24	9:09
694	35	Gunwall, Susan	W	43	Salinas, CA	28:24	9:09
695	17	Baird, Jason	M	9	Carmel, CA	28:25	9:10
696	10	Altenburg, Lynn	W	50	Pacific Grove, CA	28:25	9:10
697	64	Clarke, Julie	W	34	Portland, OR	28:25	9:10
698	70	Barbera, Rich	M	33	Monterey, CA	28:26	9:10
699	66	Lynch, Patrick	M	44	Monterey, CA	28:27	9:10
700	59	Kenyon, Darryl	M	35	Monterey, CA	28:27	9:10
701	71	Westbrook, Ralph	M	31	Monterey, CA	28:27	9:10
702	26	Rogers, Patricia	W	23	Monterey, CA	28:29	9:11
703	65	Lape, Elizabeth	W	31	Monterey, CA	28:30	9:11
704	39	Lee, Janet	W	38	Aptos, CA	28:32	9:12
705	33	Taylor, Kendal	M	53	Oxnard, CA	28:33	9:12
706	72	Harrigan, Tom	M	33	Half Moon Bay, CA	28:33	9:12
707	73	Jones, Mark	M	33	Marina, CA	28:34	9:12
708	12	Villalpando, Mary	W	14	Monterey, CA	28:35	9:13
709	60	O'Neal, Gregory	M	39	Salinas, CA	28:38	9:14
710	34	Connelley, Mike	M	54	Bedford, TX	28:41	9:15
711	61	Tello, George	M	35	Marina, CA	28:42	9:15
712	66	Jennings, Brenda	W	33	Joplin, MO	28:43	9:15
713	27	Patague, Loujeanne	W	21	Marina, CA	28:44	9:16
714	67	Allion, Dennis	M	44	Monterey, CA	28:45	9:16
715	67	Eisenberg, Sandy	W	34	Soquel, CA	28:47	9:17
716	7	Dalley, Shannon	W	18	Santa Paula, CA	28:47	9:17
717	12	Olson, Jeanne	W	46	Castro Valley, CA	28:48	9:17
718	40	Legler, Jill	W	38	Pacific Grove, CA	28:49	9:17
719	28	Lacuata, Cindy	W	24	Seaside, CA	28:50	9:18
720	46	Ulisnik, Karen	W	29	Seaside, CA	28:50	9:18
721	42	Johnson, Fred	M	49	Salinas, CA	28:51	9:18
722	43	Kitagawa, Dennis	M	49	San Jose, CA	28:52	9:18
723	13	Goetz, Kay	W	48	San Francisco, CA	28:53	9:19
724	14	Henze, Jan	W	46	Carmel, CA	28:54	9:19
725	35	Jin, Benjamin	M	54	Uniontown, CA	28:55	9:19
726	13	Ferlito, Ashlee	W	13	Carmel, CA	28:55	9:19
727	47	Henry, Karol	W	25	Carmel, CA	28:55	9:19
728	36	Burnside, Robin	W	40	Big Sur, CA	28:56	9:20
729	62	Aynaga, Fred	M	37	Stockton, CA	28:57	9:20
730	58	Broyles, Andrew	M	25	San Rafael, CA	28:58	9:20
731	44	Mcelroy, Dennis	M	48	Monterey, CA	28:58	9:20
732	29	Von Tobel, Carmen	W	21	Monterey, CA	29:00	9:21
733	68	Lostrom, Ernie	M	40	Carmel, CA	29:02	9:21
734	3	Friedlander, Jack	M	71	Foster City, CA	29:03	9:22
735	48	Dorsett, Dolores	W	27	Monterey, CA	29:03	9:22
736	63	Fukui, Donald	M	35	Salinas, CA	29:05	9:22
737	15	Engle, Molly	W	45	Carmel, CA	29:06	9:23
738	49	Puhr, Carol	W	27	Broomfield, CO	29:06	9:23
739	27	Giedt, Tim	M	13	Seaside, CA	29:06	9:23
740	37	Puhr, Darlene	W	40	Westminster, CO	29:07	9:23
741	38	Stone, Cathy	W	40	Carmel, CA	29:07	9:23
742	68	Horton, Kellie	W	30	Mountain View, CA	29:08	9:23
743	59	Rhee, James	M	26	Mountain View, CA	29:09	9:24
744	41	Laughlin, Natalie	W	35	Unknown	29:09	9:24
745	60	Ledesma, Roy	M	29	Monterey, CA	29:10	9:24
746	5	Pitts, Daniel	M	5	Paicines, CA	29:10	9:24
747	15	Roberts, Doug	M	58	Pacific Grove, CA	29:12	9:25
748	50	McCabe, Maureen	W	25	Seaside, CA	29:13	9:25
749	39	Vasquez, Susan	W	41	Fresno, CA	29:14	9:25
750	5	Horn, Ken	M	65	Carmel, CA	29:16	9:26
751	69	Cully, Merri Beth	W	30	Monterey, CA	29:16	9:26
752	70	Talley, Susan	W	33	Monterey, CA	29:17	9:26
753	61	Rehwald, Stephen	M	29	Monterey, CA	29:18	9:27
754	51	Karsch, Michelle	W	28	Monterey, CA	29:18	9:27
755	64	Perkins, Keith	M	38	Lees Summit, MO	29:18	9:27
756	52	Ladendorff, Christine	W	27	Monterey, CA	29:18	9:27
757	18	Ramsey, Aaron	M	11	Monterey, CA	29:18	9:27
758	36	Rothhouse, Simon	M	54	Carmel, CA	29:20	9:27
759	74	Fry, Mark	M	33	Benicia, CA	29:20	9:27
760	71	Baumann, Laura	W	33	Highland, CA	29:21	9:28
761	40	Rothhouse, Deborah	W	41	Carmel, CA	29:21	9:28
762	53	Van Dort, Jana	W	29	Pleasanton, CA	29:21	9:28
763	62	Fike, Ed	M	26	Palo Alto, CA	29:22	9:28
764	54	Smith, Jackie	W	28	Port Moody, BC	29:24	9:29
765	72	White, Maryann	W	30	Levittown, NY	29:25	9:29
766	55	Witthar, Karla	W	25	Redwood City, CA	29:26	9:29
767	16	Wilson, Christine	W	46	Fresno, CA	29:28	9:30
768	45	Antol, Wayne	M	49	Sonoma, CA	29:32	9:31
769	46	Kirby, John	M	49	Coquitlam, CDN	29:32	9:31
770	37	Swanson, Gordon	M	54	Danville, CA	29:32	9:31
771	56	Heyman, Caryn	W	29	San Francisco, CA	29:32	9:31
772	57	Olsen, Elizabeth	W	26	Foster City, CA	29:32	9:31
773	58	Pinedo, Sharon	W	25	Davis, CA	29:32	9:31
774	59	James, Shannon	W	28	Marina, CA	29:33	9:31
775	63	Schulte, John	M	27	Monterey, CA	29:33	9:31
776	21	Balestreri, Theodore	M	20	Pebble Beach, CA	29:34	9:32
777	28	Coyt, Isidro	M	12	Salinas, CA	29:34	9:32
778	17	Rowley, Judy	W	47	Carmel Valley, CA	29:36	9:32
779	41	Lemmen, Donna	W	41	Coquitlam, CDN	29:37	9:33
780	47	Hannah, Bill	M	47	Black Tail Lane, CA	29:37	9:33
781	42	Yuhas, Karen	W	39	Santa Monica, CA	29:38	9:33
782	30	Jin, Mishelle	W	23	Oakland, CA	29:39	9:33
783	42	Harder, Judy	W	43	Fresno, CA	29:39	9:33
784	18	Burke, Carolyn	W	47	Los Gatos, CA	29:42	9:34
785	75	Dooner, Thomas	M	31	Pacific Grove, CA	29:42	9:34
786	73	Villalpando, Josephine	W	34	Monterey, CA	29:44	9:35
787	31	Rhee, Ann	W	24	Foster City, CA	29:45	9:35
788	19	Lyke, Brendan	M	9	Carmel, CA	29:46	9:36
789	48	Lyke, Brian	M	49	Carmel, CA	29:47	9:36
790	6	Mc Carthy, Dave	M	68	Boulder Creek, CA	29:48	9:36
791	29	Manke, Scott	M	12	Carmel, CA	29:53	9:38
792	49	Manke, Christopher	M	47	Carmel, CA	29:54	9:38
793	14	Marotta, Rachel	W	12	Monterey, CA	29:55	9:39
794	38	Hughett, Rich	M	53	Monterey, CA	29:56	9:39
795	16	Bohlman, John	M	57	Carmel Valley, CA	29:56	9:39

OP	DP	Name	Sex	Age	City/State	Time	Pace
796	39	Davey, Joe	M	50	Carmel Valley, CA	29:57	9:39
797	64	Gilpin, Kerry	M	29	Pacific Grove, CA	29:57	9:39
798	50	Bell, Andrew	M	46	Pebble Beach, CA	29:57	9:39
799	65	Dickens, Roger	M	39	Mountain View, CA	29:57	9:39
800	11	Garsh, Thomas	M	61	Portola Valley, CA	29:58	9:40
801	51	Walgenbach, Tom	M	47	Carmel, CA	29:59	9:40
802	30	Aynaga, Christian	M	13	Stockton, CA	30:00	9:40
803	52	Quackenbush, Richard	M	45	Salinas, CA	30:00	9:40
804	20	Quackenbush, Kevan	M	9	Salinas, CA	30:01	9:40
805	76	Cobb, Randy	M	30	Carmel Valley, CA	30:02	9:41
806	21	Black, Adam	M	10	Monterey, CA	30:04	9:41
807	53	Erickson, Craig	M	48	Saratoga, CA	30:05	9:42
808	22	Hudson, Zack	M	10	Big Sur, CA	30:06	9:42
809	74	Dowell, Mary	W	33	Gilroy, CA	30:06	9:42
810	19	Kohen, Bobbi	W	47	Carmel, CA	30:07	9:42
811	31	Annis, Jason	M	13	Salinas, CA	30:10	9:43
812	75	Cersovsky, Brigitta	W	30	Monterey, CA	30:12	9:44
813	4	Douglas, Sharrow	W	55	Carmel, CA	30:13	9:44
814	20	Johnson, Joyce	W	45	Salinas, CA	30:13	9:44
815	43	Rowe, Cheryl	W	36	Oakland, CA	30:13	9:44
816	23	Leslie, Robin	M	11	Carmel, CA	30:13	9:44
817	76	Evers, Lilian	W	32	Wharton, TX	30:13	9:44
818	60	McFadden, Sheila	W	29	Monterey, CA	30:14	9:45
819	65	Dost, Frank	M	29	Monterey, CA	30:16	9:45
820	6	Hudson, Dylan	M	8	Big Sur, CA	30:18	9:46
821	44	Kaminski, Karen	W	37	Monterey, CA	30:20	9:47
822	24	Mendoza, Jorge	M	9	Salinas, CA	30:21	9:47
823	61	Hunter, Susan	W	29	Pacific Grove, CA	30:21	9:47
824	21	Triangolo, June	W	46	Fort Laudedale, FL	30:22	9:47
825	77	Perkins, Cheryl	W	34	Lees Summit, MO	30:24	9:48
826	77	Tjiang, Steve	M	33	Palo Alto, CA	30:25	9:48
827	40	Thompson, Curt	M	50	Monterey, CA	30:26	9:49
828	12	Allan, Tom	M	63	Carmel, CA	30:29	9:50
829	66	Oosterling, Paul	M	28	Monterey, CA	30:29	9:50
830	62	Urata, Monica	W	27	Los Gatos, CA	30:29	9:50
831	78	Casas, Monica	W	33	Salinas, CA	30:29	9:50
832	63	Engle, Jenny	W	27	Burlington, VT	30:31	9:50
833	32	Spence, Christopher	M	12	Monterey, CA	30:31	9:50
834	54	Guerrero, Jose	M	45	Monterey, CA	30:31	9:50
835	79	Coon, Liz	W	33	Irvine, CA	30:32	9:50
836	64	Kraft, Teresa	W	27	Monterey, CA	30:34	9:51
837	80	Little-Wolf, Marie	W	32	Big Sur, CA	30:38	9:52
838	15	Marotta, Kristi	W	14	Monterey, CA	30:39	9:53
839	81	Gasperson, Monica	W	33	Monterey, CA	30:43	9:54
840	45	Catalano, Kim	W	35	Seaside, CA	30:43	9:54
841	33	Digirolamo, Philip	M	14	Monterey, CA	30:44	9:54
842	82	Miguel, Trina	W	32	Salinas, CA	30:44	9:54
843	66	Spence, Frank	M	38	Monterey, CA	30:47	9:55
844	67	Dixon, Lancelot	M	36	Carlsbad, CA	30:48	9:56
845	32	Cannell, Jennifer	W	23	Chico, CA	30:48	9:56
846	34	Dundon, Rian	M	12	Pacific Grove, CA	30:49	9:56
847	35	Taylor, Kevin	M	12	Fort Ord, CA	30:49	9:56
848	69	Dundon, Patrick	M	40	Pacific Grove, CA	30:49	9:56
849	65	Bray, Mary	W	28	Walnut Creek, CA	30:49	9:56
850	78	Haddad, Ramsey	M	31	Cupertino, CA	30:50	9:56
851	43	Parravano, Kari	W	43	Carmel, CA	30:50	9:56
852	44	Hatton, Carol	W	43	Monterey, CA	30:51	9:57
853	83	Stoutenborough, Rosie	W	30	Pacific Grove, CA	30:51	9:57
854	41	Levine, Richard	M	53	Monterey, CA	30:51	9:57
855	17	Brehmer, George	M	58	Carmel, CA	30:51	9:57
856	46	Graff, Mary	W	36	Santa Cruz, CA	30:54	9:58
857	66	Barkley, Jennifer	W	27	Monterey, CA	30:54	9:58
858	25	Villalpando, John Paul	M	11	Monterey, CA	30:56	9:58
859	79	De Lasantos, Fred	M	34	Carmel, CA	30:57	9:59
860	47	Blum, Stephanie	W	39	Pacific Grove, CA	30:59	9:59
861	45	Horak, Linda	W	41	Del Rey Oaks, CA	31:01	10:00
862	22	Orozco, Patricia	W	45	San Gabriel, CA	31:01	10:00
863	48	Dazey, Anne	W	35	Rocklin, CA	31:02	10:00
864	33	Kostron, Yvonne	W	24	Sacramento, CA	31:02	10:00
865	84	Painton, Patricia	W	30	Pacific Grove, CA	31:02	10:00
866	49	Harton, Beverly	W	35	Carlsbad, CA	31:03	10:00
867	26	Hughes, Ryan	M	11	Salinas, CA	31:03	10:00
868	55	Hatton, David	M	45	Monterey, CA	31:05	10:01
869	80	Drennan, Steven	M	34	Monterey, CA	31:05	10:01
870	67	Mc Quinn, Honor	W	27	Monterey, CA	31:05	10:01
871	23	Nathan, Monica	W	45	Pacific Grove, CA	31:06	10:01
872	27	Munyer, Jezariah	M	10	Big Sur, CA	31:07	10:02
873	42	Sawyer, Christopher	M	54	Carmel, CA	31:07	10:02
874	85	Nordyke, Anne	W	30	Livermore, CA	31:08	10:02
875	36	Young, Alan	M	13	Santa Cruz, CA	31:09	10:02
876	50	Pon, Karen	W	37	San Mateo, CA	31:09	10:02
877	68	Craigie, Kyle	M	37	Monterey, CA	31:12	10:03
878	28	Craigie, Chris	M	11	Monterey, CA	31:12	10:03
879	56	Guldin, Jack	M	47	Jacksonville, FL	31:12	10:03
880	67	Mc Carthy, John	M	29	Pacific Grove, CA	31:13	10:04
881	11	Hosteny, Katie	W	10	Pacific Grove, CA	31:14	10:04
882	70	Kishmirian, Roland	M	42	Stanford, CA	31:14	10:04
883	68	Mc Carthy, Margie	W	27	Pacific Grove, CA	31:14	10:04
884	51	Stancliffe, Susan	W	39	San Rafael, CA	31:16	10:05
885	52	Aynaga, Betty	W	38	Pacific Grove, CA	31:21	10:06
886	12	Frenzen, Amy	W	11	Monterey, CA	31:24	10:07
887	69	Dejong, Ronald	M	36	Monterey, CA	31:24	10:07
888	46	Baumgart, Terry	W	44	Monterey, CA	31:24	10:07
889	47	Dejong, Linda	W	43	Monterey, CA	31:26	10:08
890	37	Hickey, Brian	M	13	Palm Beach Gardens, CA	31:26	10:08
891	16	Rettinger, Amanda	W	12	Monterey, CA	31:27	10:08
892	18	Grosse, Robert	M	56	San Luis Obispo, CA	31:27	10:08
893	11	Masten, Mary	W	51	Carmel, CA	31:28	10:09
894	17	Digirolamo, Amy	W	13	Monterey, CA	31:28	10:09
895	86	Skaug, Joan	W	32	Monterey, CA	31:29	10:09

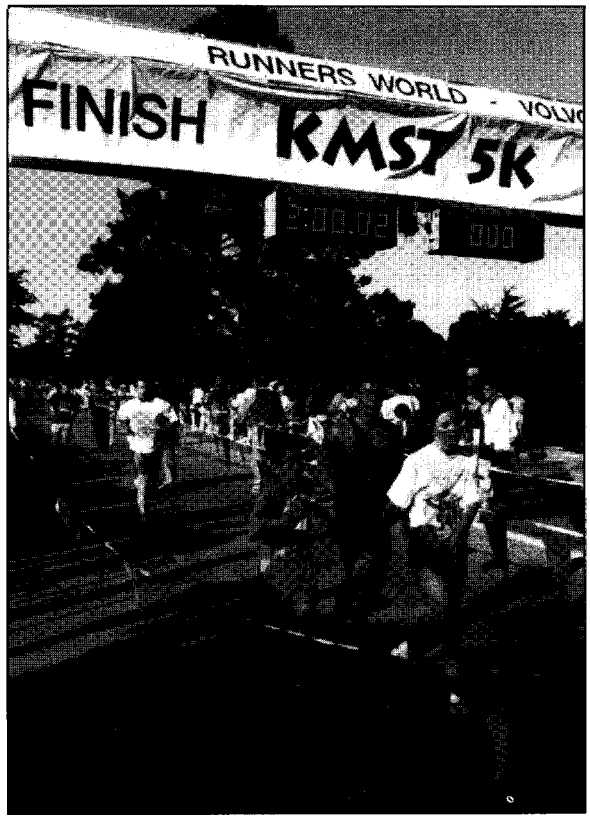

Richard Bucich

"...by far the best 5K I've ever run in."

Paul Dahle, Carmel Valley, CA

The KMST 5K

OP	DP	Name	Sex	Age	City/State	Time	Pace
896	48	Wynn, Jane	W	43	Pacific Grove, CA	31:30	10:09
897	53	Bustos, Rosa	W	39	Redwood City, CA	31:30	10:09
898	87	Di Girolamo, Susan	W	32	Monterey, CA	31:30	10:09
899	88	Galbreath, Betsy	W	34	Monterey, CA	31:31	10:10
900	69	Lynch, Merrybeth	W	25	Carmel, CA	31:32	10:10
901	68	McCloskey, David	M	25	Monterey, CA	31:33	10:10
902	34	Rex, Lori	W	22	Monterey, CA	31:33	10:10
903	24	Kean, Constance	W	46	Pebble Beach, CA	31:34	10:10
904	22	Hassman, Michael	M	24	Monterey, CA	31:34	10:10
905	49	Lee, Laurie	W	41	Marina, CA	31:36	10:11
906	70	Kelso, Duke A	M	39	Monterey, CA	31:37	10:11
907	81	Williams, Randall	M	32	Carmel, CA	31:37	10:11
908	38	Smith, Mo	M	13	Carmel, CA	31:40	10:12
909	54	Algert, Marybeth	W	37	Monterey, CA	31:41	10:13
910	13	Gunwall, Allison	W	11	Salinas, CA	31:42	10:13
911	19	Orr, Alex	M	59	Marlow, UK	31:42	10:13
912	57	Smith, Bud	M	46	Carmel, CA	31:44	10:14
913	43	Weaver, Chase	M	54	Monterey, CA	31:44	10:14
914	82	Lorusso, Richard	M	32	Carmel, CA	31:44	10:14
915	50	Hartman, Ellen	W	41	Atlanta, GA	31:44	10:14
916	12	Weaver, Judith	W	52	Monterey, CA	31:45	10:14
917	39	Macmillan, Christopher	M	13	Salinas, CA	31:45	10:14
918	18	Stahl, Andria	W	13	Salinas, CA	31:46	10:14
919	71	Rose, Jeff	M	43	Los Gatos, CA	31:48	10:15
920	51	Irvine, Cynthia	W	44	Pebble Beach, CA	31:50	10:16
921	72	Bustamante, Robert	M	43	Lompoc, CA	31:50	10:16
922	19	Stone, Evelyn	W	13	Monterey, CA	31:53	10:17
923	71	Stone, Shimon	M	39	Monterey, CA	31:53	10:17
924	1	Scanlon, Marjorie	W	61	Carmel, CA	31:55	10:17
925	52	Taylor, Janice	W	44	Unknown	31:55	10:17
926	72	Hughes, Tom	M	38	Salinas, CA	31:56	10:18
927	73	Cauthern, Wayne	M	36	Graham, TX	32:02	10:20
928	89	Cauthern, Kim	W	32	Graham, TX	32:02	10:20
929	13	Getz, Susan	W	53	Carmel, CA	32:04	10:20
930	2	Hayes, Lyn	W	63	Grass Valley, CA	32:05	10:20
931	73	Duffy, Tom	M	43	Carmel, CA	32:05	10:20
932	53	Dombrovski, Mary	W	43	Fairfax, CA	32:06	10:21
933	54	Duffy, Wendy	W	41	Carmel, CA	32:06	10:21
934	55	Baird, Barbara	W	40	Carmel, CA	32:07	10:21
935	35	Morgan, Amy	W	20	Carmel, CA	32:07	10:21
936	25	Williams, Jane	W	48	Carmel Valley, CA	32:08	10:21
937	29	Sandman, Jared	M	9	Monterey, CA	32:08	10:21
938	36	Gomon, Jill	W	24	Monterey, CA	32:09	10:22
939	55	Daly, April	W	35	Salinas, CA	32:09	10:22
940	70	Van Nederveen, Kristina	W	28	Monterey, CA	32:12	10:23
941	56	White, Jeannette	W	44	Carmel, CA	32:12	10:23
942	26	Pyle, Kathy	W	47	Ben Lomond, CA	32:17	10:24
943	57	Hosteny, Jane	W	43	Pacific Grove, CA	32:19	10:25
944	14	Moeller, Annette	W	52	Santa Cruz, CA	32:19	10:25
945	56	Russell, Carol	W	35	Salinas, CA	32:20	10:25
946	14	Western, Tsuyeko	W	11	Big Sur, CA	32:22	10:26
947	37	Banta, Melinda	W	23	Thousand Oaks, CA	32:25	10:27
948	58	Akkad, Celeste	W	42	Carmel, CA	32:26	10:27
949	83	Jaeger, Bryan	M	30	Carmel Valley, CA	32:27	10:28
950	90	Jaeger, Ann	W	30	Carmel Valley, CA	32:28	10:28
951	57	Russell, Lamorah	W	36	Salinas, CA	32:29	10:28
952	71	Grosse, Kristin	W	26	Monterey, CA	32:30	10:29
953	74	Aaron, John	M	35	Salinas, CA	32:32	10:29
954	74	Keuter, Alfred	M	44	Santa Cruz, CA	32:33	10:30
955	69	Rosa, Joe	M	27	New York, NY	32:34	10:30
956	59	Sauer, Barb	W	41	Walnut Creek, CA	32:34	10:30
957	70	Cuevas, Eustorgio	M	27	Salinas, CA	32:35	10:30
958	20	Akkad, Dania	W	12	Carmel, CA	32:35	10:30
959	15	Wozniak, Emilie	W	53	Lee's Summit, MO	32:36	10:30
960	40	Patton, Kyle	M	12	Salinas, CA	32:36	10:30
961	91	Diaz, Ginny	W	31	Palm Springs, CA	32:40	10:32
962	58	Prim, Andrea	W	38	Mountain View, CA	32:42	10:32
963	21	Kline, Kara	W	12	Monterey, CA	32:43	10:33
964	41	Tonti, Jon	M	12	Monterey, CA	32:43	10:33
965	30	Swartz, Adam	M	11	Monterey, CA	32:45	10:33
966	59	Hudson, Gayle	W	39	San Leandro, CA	32:47	10:34
967	15	MacDonald, Chelsea	W	9	Carmel, CA	32:48	10:34
968	31	Beltran, Carlos	M	9	Seaside, CA	32:49	10:35
969	60	James, Candy	W	38	San Francisco, CA	32:52	10:36
970	16	Robinette, Andera	W	9	Monterey, CA	32:53	10:36
971	92	Lee, Rhonda	W	31	Hermosa Beach, CA	32:56	10:37
972	75	Lucido, Ken	M	43	Walnut Creek, CA	32:58	10:38
973	32	Heligman, Michael	M	9	Carmel, CA	32:59	10:38
974	5	Woodward, Nancy	W	58	Madera, CA	33:00	10:38
975	93	Camp, Roya	W	30	Pacific Grove, CA	33:01	10:39
976	17	Mc Whirter, Lindsay	W	11	Carmel, CA	33:05	10:40
977	60	Saffier, Jeannette	W	41	Stockton, CA	33:08	10:41
978	1	Tuinzing, Els	W	71	Mill Valley, CA	33:09	10:41
979	16	Pauler, Joan Demers	W	51	Carmel, CA	33:11	10:42
980	17	Tsai, Rose	W	50	Redwood City, CA	33:11	10:42
981	27	Sawyer, Robin	W	49	Carmel, CA	33:12	10:42
982	28	Hagio, Miyoko	W	47	Kanagawa, JPN	33:12	10:42
983	84	Brandenburg, Eric	M	34	Monterey, CA	33:13	10:42
984	33	Brandenburg, Shane	M	9	Monterey, CA	33:13	10:42
985	58	Weldon, Bill	M	47	San Jose, CA	33:14	10:43
986	76	Garson, John	M	43	Pacific Grove, CA	33:14	10:43
987	20	Scearce, William	M	57	Carmel, CA	33:14	10:43
988	85	Lape, John	M	34	Monterey, CA	33:20	10:45
989	59	Pfeiffer, Phil	M	45	Pleasanton, CA	33:20	10:45
990	7	Lape, John	M	6	Monterey, CA	33:21	10:45
991	61	Pfeiffer, Gail	W	44	Pleasanton, CA	33:22	10:45
992	42	Sweeney, Peter	M	12	Monterey, CA	33:28	10:47
993	94	Tillery, Laura	W	32	Monterey, CA	33:29	10:48
994	18	Veloz, Maxine	W	51	Monterey, CA	33:30	10:48
995	72	Dalton, Yvette	W	28	Monterey, CA	33:30	10:48
996	86	Reynolds, Will	M	33	Monterey, CA	33:31	10:48
997	34	Berry, Matthew	M	10	Carmel, CA	33:33	10:49
998	61	Eason, Sandi	W	37	Monterey, CA	33:34	10:49
999	44	Rowe, Deen	M	51	Carmel, CA	33:35	10:50
1000	29	Hunt, Laurie	W	47	Carmel, CA	33:36	10:50
1001	18	Morgenrath, Chamise	W	10	Big Sur, CA	33:37	10:50
1002	8	Nunez, Fernando	M	7	Unknown	33:37	10:50
1003	3	Chappellet Volpini, Sequoia	W	8	Big Sur, CA	33:38	10:50
1004	43	Weatherford, Marshall	M	13	Monterey, CA	33:41	10:51
1005	75	Volpini, Carlos	M	39	Big Sur, CA	33:41	10:51
1006	22	Moreno, Isela	W	12	Redwood City, CA	33:41	10:51
1007	30	Pearson, Judy	W	46	Redwood City, CA	33:42	10:52
1008	6	Allan, Kay	W	55	Carmel, CA	33:42	10:52
1009	76	Weatherford, Mark	M	36	Monterey, CA	33:42	10:52
1010	95	Potter, Merrie	W	34	Big Sur, CA	33:42	10:52
1011	35	Wilson, Nathaniel	M	9	Big Sur, CA	33:43	10:52
1012	23	Federico, Liana	W	14	Pacific Grove, CA	33:49	10:54
1013	24	Drilles, Joann	W	14	Pacific Grove, CA	33:49	10:54
1014	25	Cabral, Angel	W	14	Carmel Valley, CA	33:49	10:54
1015	60	Grimes, James	M	49	Eugene, OR	33:51	10:55
1016	31	Waldroup, Roberta	W	46	Carmel, CA	33:53	10:55
1017	45	Banta, John	M	53	Salinas, CA	33:55	10:56
1018	62	Ferlito, Karen	W	44	Carmel, CA	33:56	10:56
1019	26	Waldroup, Whitney	W	13	Carmel, CA	33:57	10:57
1020	77	Johnson, Randal	M	36	Carmel Valley, CA	34:00	10:58
1021	73	Sanchez, Virginia	W	28	Salinas, CA	34:08	11:00
1022	62	Brown, Sharon	W	39	Marina, CA	34:11	11:01
1023	87	Biggs, Julia	M	32	Monterey, CA	34:13	11:02
1024	36	Chavez, Cesar	M	10	Salinas, CA	34:15	11:02
1025	78	Spencer, Thomas	M	35	Salinas, CA	34:16	11:03
1026	37	Cervantes, Miguel	M	9	Salinas, CA	34:16	11:03
1027	38	Ewers, Beverley	W	24	San Francisco, CA	34:18	11:03
1028	27	Lynch, Heather	W	12	Monterey, CA	34:19	11:04
1029	74	Walker, Jessica	W	26	Salinas, CA	34:22	11:05
1030	61	Neta, Beny	M	47	Monterey, CA	34:22	11:05
1031	63	Clark, Lori	W	37	Norco, CA	34:25	11:06
1032	64	Fenner, Jody	W	39	Yorba Linda, CA	34:25	11:06
1033	28	Delorimier, Aimee	W	13	Monterey, CA	34:27	11:06
1034	19	Walgenbach, Amy	W	10	Carmel, CA	34:27	11:06
1035	77	Likong, Steven	M	40	Pacific Grove, CA	34:29	11:07

OP	DP	Name	Sex	Age	City/State	Time	Pace
1036	75	Boxx, Debra	W	28	Carmel, CA	34:30	11:07
1037	62	Storti, Jo Ann	M	48	San Pedro, CA	34:34	11:09
1038	32	Bassi, Sirkka	W	47	Pisa, IT	34:37	11:10
1039	19	Hopper, Pat	W	53	Castroville, CA	34:38	11:10
1040	33	Cushing, Mary	W	46	Carmel Valley, CA	34:41	11:11
1041	65	Blinn, Jo Ann	W	36	Santa Cruz, CA	34:41	11:11
1042	8	Garcia, Elena	W	15	Gilroy, CA	34:42	11:11
1043	39	Scatassa, Serena	W	21	Pisa, IT	34:43	11:11
1044	34	Isham, Claudia	W	48	Roseville, CA	34:44	11:12
1045	66	Darling, Pam	W	39	Salinas, CA	34:47	11:13
1046	38	Darling, Ryan	M	11	Salinas, CA	34:47	11:13
1047	35	Nunez, Maria	W	46	Monterey, CA	34:48	11:13
1048	44	Rodrock, Bobby	M	13	Monterey, CA	34:49	11:13
1049	63	Silveira, Carol	W	44	Pacific Grove, CA	34:49	11:13
1050	67	Lane, Cindy	W	36	Laguna Hills, CA	34:54	11:15
1051	78	Wood, Jeff	M	44	Carmel Valley, CA	34:55	11:15
1052	64	Heligman, Susan	W	40	Carmel, CA	34:59	11:17
1053	39	Heligman, Matthew	M	11	Carmel, CA	35:00	11:17
1054	65	Allion, Theresa	W	41	Monterey, CA	35:00	11:17
1055	40	Martinez, Uriel	M	9	Salinas, CA	35:01	11:17
1056	66	Agnone, Diane	W	42	Walnut Creek, CA	35:05	11:19
1057	96	Cusick-Speranza, Julie	W	32	La Porte, IN	35:08	11:20
1058	76	Buss, Elizabeth	W	28	Cupertino, CA	35:08	11:20
1059	97	Ng, Annette	W	32	Palo Alto, CA	35:08	11:20
1060	68	Cusick-cleary, Betsy	W	35	Columbus, OH	35:09	11:20
1061	41	Hicks, Will	M	11	Carmel, CA	35:09	11:20
1062	79	Wible, David	M	40	Columbus, OH	35:10	11:20
1063	45	Bogart, Ed	M	13	Carmel Valley, CA	35:11	11:20
1064	69	Bjarnason, Debbie	W	35	Coquitlam, BC	35:11	11:20
1065	70	Michaele, Vivian	W	37	Carmel, CA	35:12	11:21
1066	20	Strickland, Margery	W	50	Pacific Grove, CA	35:13	11:21
1067	71	Fisher, Joan	W	35	Salinas, CA	35:13	11:21
1068	67	Young, Kathie	W	44	Salinas, CA	35:14	11:21
1069	72	Radin, Elaine	W	39	Memphis, TN	35:16	11:22
1070	46	Guerrero, Aaron	M	12	Monterey, CA	35:16	11:22
1071	42	Mendoza, Rudy	M	10	Salinas, CA	35:19	11:23
1072	43	Cervantes, Jaime	M	10	Salinas, CA	35:26	11:25
1073	44	Martinez, Jose	M	10	Unknown	35:26	11:25
1074	45	Patton, Ben	M	10	Salinas, CA	35:27	11:26
1075	46	Myers, Daniel	M	11	Monterey, CA	35:29	11:26
1076	79	Myers, Orville	M	37	Monterey, CA	35:30	11:27
1077	98	Trapani, Diana	W	33	Salinas, CA	35:33	11:28
1078	47	Cortez, Rafael	M	12	Salinas, CA	35:35	11:28
1079	47	Renteria, David	M	11	Salinas, CA	35:35	11:28
1080	73	Cox, Angela	W	39	Monterey, CA	35:35	11:28
1081	63	Rademaker, Angelina	M	45	Woodland, CA	35:38	11:29
1082	48	Franco, Antonio	M	11	Salinas, CA	35:40	11:30
1083	36	Hickey, Janet	W	47	Palm Beach Gardens, FL	35:41	11:30
1084	64	Calvert, Dennis	M	47	Los Altos, CA	35:41	11:30
1085	99	Morris, Tiffany	W	34	Salinas, CA	35:44	11:31
1086	100	Soliz-Fuller, Rebecca	W	34	Pacific Grove, CA	35:46	11:32
1087	20	Hacker, Vanessa	W	10	Big Sur, CA	35:56	11:35
1088	65	Van Houtte, Eddie	M	45	Salinas, CA	35:56	11:35
1089	66	Ashmore, Robert	M	46	Monterey, CA	35:57	11:35
1090	49	Wolff, Andrew	M	10	Pleasant Hill, CA	36:00	11:36
1091	74	Galleguillos, Julita	W	35	Salinas, CA	36:02	11:37
1092	21	Prado, Xochitl	W	11	Salinas, CA	36:02	11:37
1093	50	Gonzales, Jesus	M	11	Salinas, CA	36:03	11:37
1094	68	Avila, Susan	W	40	Santa Cruz, CA	36:04	11:38
1095	40	Smallman, Sandra	W	24	Sacramento, CA	36:08	11:39
1096	101	Rosenlof, Marilyn	W	31	San Ramon, CA	36:13	11:40
1097	80	Button, Daniel	M	38	Monterey, CA	36:16	11:41
1098	22	Button, Marianne	W	11	Monterey, CA	36:17	11:42
1099	29	Holden, Kathryn	W	12	Carmel, CA	36:24	11:44
1100	21	Williams, Elizabeth	W	52	La Jolla, CA	36:26	11:45
1101	23	Armstrong, Brenna	W	11	Carmel, CA	36:30	11:46
1102	77	Fong, Sylvia	W	26	Sunnyvale, CA	36:33	11:47
1103	69	Covell, Janet	W	41	Pacific Grove, CA	36:38	11:49
1104	70	Wendland, Jackie	W	42	Monterey, CA	36:39	11:49
1105	30	Jin, Jennifer	W	13	Uniontown, PA	36:40	11:49
1106	78	Raney, Elisa	W	29	Monterey, CA	36:56	11:54
1107	24	Murry, Kara	W	10	Monterey, CA	36:58	11:55
1108	81	Murray, John	M	37	Monterey, CA	36:58	11:55
1109	79	Green, Mary	W	28	Monterey, CA	36:58	11:55
1110	37	Virgo, Joan	W	45	Carmel, CA	36:59	11:55
1111	102	Hauser, Beryl	W	33	Berkeley, CA	37:06	11:58
1112	31	Cushing, Casey	W	13	Carmel Valley, CA	37:09	11:59
1113	32	Masica, Stephanie	W	14	Pebble Beach, CA	37:09	11:59

The children from Big Sur's Captain Cooper School were the winners of the $1000 for having the largest percentage of their school participate in the KMST 5K. Alisal Community School in Salinas had the highest number of participants running the race.

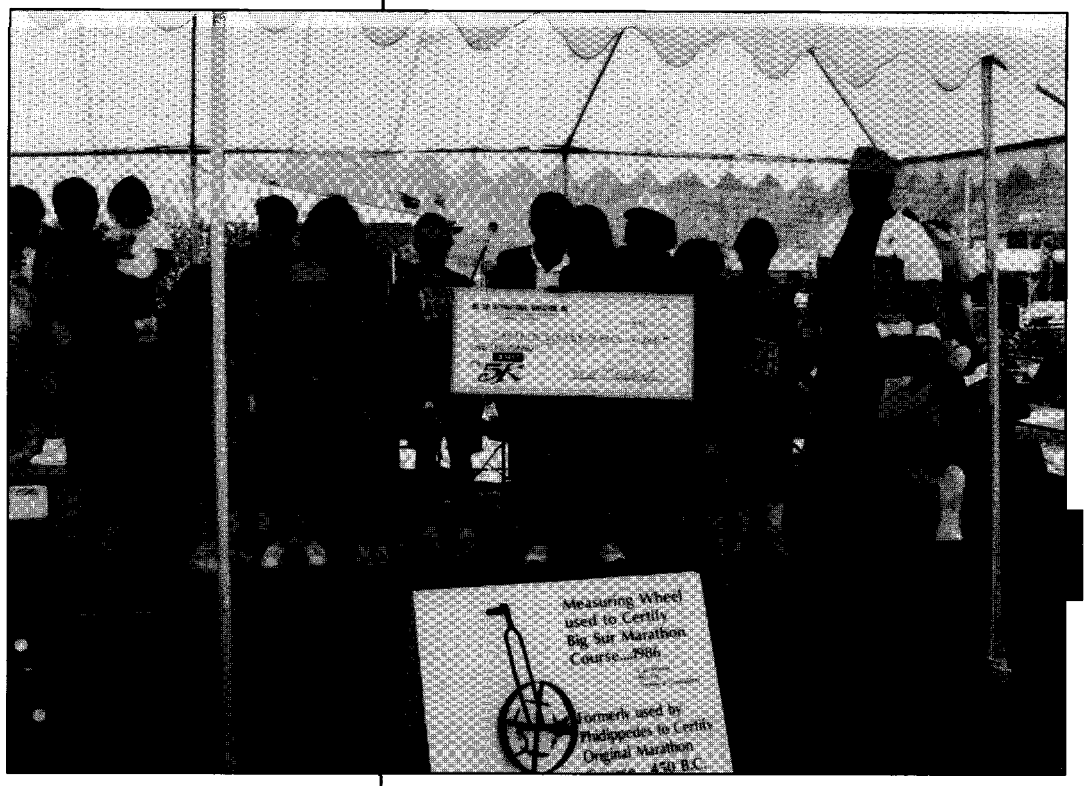

Richard Bucich

The KMST 5K

OP	DP	Name	Sex	Age	City/State	Time	Pace
1114	25	Hannah, Ashley	W	11	Monterey, CA	37:11	11:59
1115	26	Allion, Daniele	W	11	Monterey, CA	37:12	12:00
1116	48	Hopson, Jeffrey	M	12	Carmel Valley, CA	37:19	12:02
1117	75	Smith, Ginny	W	36	Carmel Valley, CA	37:20	12:02
1118	46	Bischoff, Martin	M	52	Los Angeles, CA	37:21	12:02
1119	51	Gomez, Juan Jose	M	11	Salinas, CA	37:21	12:02
1120	9	Gomez, Gilberto Jr	M	8	Salinas, CA	37:22	12:03
1121	22	Philpott, Alma Lou	W	54	Salinas, CA	37:25	12:04
1122	67	Schneider, Jeff	M	45	Salinas, CA	37:26	12:04
1123	33	Morales, Arlene	W	13	Salinas, CA	37:28	12:05
1124	71	Stack, Mary	W	42	Raton, NM	37:28	12:05
1125	41	Connelley, Melissa	W	23	Dallas, TX	37:30	12:05
1126	27	Annis, Jessica	W	11	Salinas, CA	37:41	12:09
1127	34	Neta, Maital	W	12	Monterey, CA	37:52	12:12
1128	103	Fasulo, Victoria	W	32	San Jose, CA	37:53	12:13
1129	104	Marasco, Cheryl	W	33	Sunnyvale, CA	37:54	12:13
1130	38	Banta, Pat	W	49	Salinas, CA	37:58	12:14
1131	39	Bartow, Gail	W	49	Monterey, CA	37:58	12:14
1132	28	Ramos, Concepcion	W	10	Unknown	38:00	12:15
1133	52	Mueller, Eric	M	9	Salinas, CA	38:06	12:17
1134	105	Manson, Anat	W	30	Salinas, CA	38:07	12:17
1135	35	Harrington, Stacey	W	13	Seaside, CA	38:08	12:18
1136	72	Garcia, Donna	W	40	Gilroy, CA	38:09	12:18
1137	21	Barton, Ronald	M	55	Carmel, CA	38:09	12:18
1138	71	Barton, Timothy	M	29	Santa Cruz, CA	38:10	12:18
1139	40	Neta, Tamar	W	46	Monterey, CA	38:11	12:19
1140	80	Armstrong, Michael	M	40	Carmel, CA	38:11	12:19
1141	29	Armstrong, Leah	W	9	Carmel, CA	38:11	12:19
1142	72	Ellison, Joe	M	29	Houston, TX	38:12	12:19
1143	23	Aguiar, Oscar	M	22	Salinas, CA	38:12	12:19
1144	30	Little, Rose	W	10	Big Sur, CA	38:12	12:19
1145	4	Sweet, Gilbert	M	74	Carmel Valley, CA	38:13	12:19
1146	53	Aguilar, Jose	M	9	Salinas, CA	38:13	12:19
1147	22	Philpott, Clarence	M	58	Salinas, CA	38:14	12:20
1148	106	Mueller, Annette	W	34	Salinas, CA	38:16	12:20
1149	31	Weatherford, Sienna	W	11	Monterey, CA	38:18	12:21
1150	107	Radeski, Amy	W	31	Truckee, CA	38:20	12:21
1151	32	Rocha, Susana	W	10	Unknown	38:20	12:21
1152	108	Starnes, Jeanette	W	33	Redondo Beach, CA	38:23	12:22
1153	109	Jordan, Leslie	W	31	Salinas, CA	38:27	12:24
1154	4	Wood, Sarah	W	8	Morgan Hill, CA	38:33	12:26
1155	73	Chartier, Sherri	W	43	Fort Ord, CA	38:39	12:28
1156	13	Weber, Harry	M	60	Carmel Valley, CA	38:40	12:28
1157	41	Van Houtte, Janet	W	45	Salinas, CA	38:42	12:29
1158	74	Cabral, Dorothy	W	42	Carmel Valley, CA	38:42	12:29
1159	5	Firth, Quincey	W	7	Pacific Grove, CA	38:45	12:30
1160	36	Firth, Tegan	W	14	Pacific Grove, CA	38:45	12:30
1161	81	Heytens, Tim	M	40	Superior, WI	38:46	12:30
1162	54	Lepe, Hilario	M	11	Salinas, CA	38:53	12:32
1163	37	Sandman, Dana	W	13	Monterey, CA	38:55	12:33
1164	55	Santana, Humberto	M	9	Salinas, CA	38:55	12:33
1165	80	Lawrence, Elizabeth	W	28	San Francisco, CA	39:01	12:35
1166	82	Sandman, Michael	M	40	Monterey, CA	39:05	12:36
1167	23	Snorf, Leslie	W	50	Carmel, CA	39:08	12:37
1168	110	Webb, Kathryn	W	30	Los Altos, CA	39:08	12:37
1169	38	Mc Callister, Kelsey	W	14	Carmel, CA	39:15	12:39
1170	24	Sammon, Pat	W	51	Carmel, CA	39:15	12:39
1171	42	Tonti, Betsy	W	45	Monterey, CA	39:16	12:40
1172	56	Rosen, Gabe	M	11	Unknown	39:19	12:40
1173	33	Ramirez, Cabrillo	W	10	Unknown	39:19	12:40
1174	34	Mc Callister, Cameron	W	11	Carmel, CA	39:32	12:45
1175	35	Waldroup, Robin	W	10	Carmel, CA	39:33	12:45
1176	36	Duffy, Cameron	W	10	Carmel, CA	39:33	12:45
1177	39	Tomei, Krystal	W	12	Monterey, CA	39:34	12:45
1178	57	Norman, Jason	M	11	Salinas, CA	39:37	12:46
1179	37	Norman, Danielle	W	10	Salinas, CA	39:37	12:46
1180	25	Tasner, Susan	W	53	Carmel, CA	39:45	12:49
1181	111	Berry, Kim	W	30	Carmel, CA	39:47	12:50
1182	58	Delgado, Andrew	M	10	Salinas, CA	40:04	12:55
1183	47	Gates, Sam	M	53	Monterey, CA	40:05	12:55
1184	59	Nichols, Robert	M	11	Salinas, CA	40:06	12:56
1185	40	Hagio, Brooksley	W	12	Del Rey Oaks, CA	40:10	12:57
1186	38	Chavarin, Sandra	W	10	Unknown	40:10	12:57
1187	76	Williams, Sarah	W	38	Pacific Grove, CA	40:20	13:00
1188	41	Sweeney, Meredith	W	13	Monterey, CA	40:29	13:03
1189	42	Allion, Caitlin	W	14	Monterey, CA	40:30	13:03
1190	10	Leonard, Christopher	M	8	Monterey, CA	40:30	13:03
1191	77	Nettles, Kay	W	37	Mesquite, TX	40:31	13:04
1192	112	La France, Renee	W	30	Pacific Grove, CA	40:31	13:04
1193	39	Phillips, Kathleen	W	11	Monterey, CA	40:32	13:04
1194	43	MacDonald, Emily	W	12	Pacific Grove, CA	40:43	13:08
1195	44	Holine, Sarah	W	12	Pacific Grove, CA	40:44	13:08
1196	45	Dalit-Pierson, Lelilani	W	13	Marina, CA	40:45	13:08
1197	113	Williams, Cindy	W	30	Pacific Grove, CA	40:50	13:10
1198	60	Trapani, Andrew	M	9	Salinas, CA	40:56	13:12
1199	2	Craig, Martha	W	74	Watsonville, CA	40:59	13:13
1200	78	Rosenbaum, Sandra	W	38	Carmel Valley, CA	41:05	13:15
1201	68	Rosenbaum, Richard	M	46	Carmel Valley, CA	41:06	13:15
1202	69	McNelley, Terry	M	47	Monterey, CA	41:27	13:22
1203	40	Davis, Tara	W	11	Salinas, CA	41:31	13:23
1204	46	Sales, Jolly	W	12	Salinas, CA	41:32	13:23
1205	6	Perlmutter, Noelle	W	7	Big Sur, CA	41:34	13:24
1206	79	Lesniak, Janet	W	36	Big Sur, CA	41:35	13:24
1207	75	Johnston, Jeanette	W	41	Monterey, CA	41:37	13:25
1208	43	Miller, Diane	W	45	Arleta, CA	41:53	13:30
1209	80	Quackenbush, Nancy	W	38	Salinas, CA	41:56	13:31
1210	61	Quackenbush, Corey	M	9	Salinas, CA	41:57	13:31
1211	7	Summers, Kate	W	6	Monterey, CA	41:59	13:32
1212	76	Summers, Claudia	W	40	Monterey, CA	42:00	13:32
1213	114	Dougherty, Deidre	W	30	N Richland Hills, TX	42:06	13:34
1214	44	Chabra, Kiran	W	46	Salinas, CA	42:08	13:35
1215	45	Broyles, Jean	W	45	San Rafael, CA	42:22	13:40
1216	41	Coombe, Hannah	W	9	Big Sur, CA	42:23	13:40
1217	42	Ortega, Melissa	W	10	Big Sur, CA	42:23	13:40
1218	47	Reta, Melinda	W	12	Monterey, CA	42:24	13:40
1219	48	Castaldo, Gina	W	13	Monterey, CA	42:25	13:40
1220	3	Schachtili, Jane	W	63	Scottsdale, AZ	42:26	13:41
1221	26	Swanson, Betty	W	52	Danville, CA	42:26	13:41
1222	81	McCord, Liz	W	38	Carmel, CA	42:53	13:50
1223	82	McCord, John	M	37	Carmel, CA	42:53	13:50
1224	43	Martin, Tonya	W	11	Unknown	42:53	13:50
1225	11	McCord, Scott	M	6	Carmel, CA	43:04	13:53
1226	82	MacDonald, Debra	W	38	Pacific Grove, CA	43:17	13:57
1227	46	McNelley, Susan	W	46	Monterey, CA	43:17	13:57
1228	83	Annis, Paul	M	41	Salinas, CA	43:20	13:58
1229	83	Reeves, Sharon	W	36	Aptos, CA	43:51	14:08
1230	84	Mac Donald, Steven	M	42	Pacific Grove, CA	43:54	14:09
1231	44	Lonero, Alicia	W	9	Salinas, CA	43:55	14:10
1232	70	Rinehart, Kim	M	45	Pacific Grove, CA	43:55	14:10
1233	45	Sanchez, Melissa	W	9	Unknown	43:57	14:10
1234	49	Olinger, Kris	M	13	Monterey, CA	44:02	14:12
1235	77	Lamer, Frances	W	40	San Francisco, CA	44:20	14:18
1236	49	Wood, Jory	W	13	Carmel Valley, CA	44:23	14:19
1237	46	Ashmore, Danielle	W	11	Monterey, CA	44:25	14:19
1238	62	Reade, Spencer	M	10	Carmel, CA	44:25	14:19
1239	47	Sigourney, Elsbeth	W	10	Carmel, CA	44:26	14:20
1240	23	Ballard, Tom	M	56	Carmel, CA	44:30	14:21
1241	48	Gallegvillos, Andera	W	10	Salinas, CA	44:31	14:21
1242	12	Ramirez, Jose	M	8	Unknown	44:31	14:21
1243	78	Ashmore, Kendra	W	42	Monterey, CA	44:36	14:23
1244	49	Aynaga, Francine	W	9	Stockton, CA	44:42	14:25
1245	63	Wood, Tyler	M	10	Carmel Valley, CA	44:42	14:25
1246	115	Aynaga, Debbie	W	33	Stockton, CA	44:43	14:25
1247	50	MacMillan, Patrick	M	14	Salinas, CA	44:43	14:25
1248	85	Bogart, David	M	43	Carmel Valley, CA	44:54	14:29
1249	79	Ainsworth, Kathy	W	42	San Francisco, CA	45:00	14:30
1250	64	MacMillan, Michael	M	10	Salinas, CA	45:02	14:31
1251	48	Chabra, Jaodish	M	54	Salinas, CA	45:05	14:32
1252	81	Schulte, Maria	W	25	Monterey, CA	45:07	14:33
1253	116	Free, Nancy	W	30	Salinas, CA	45:08	14:33

OP	DP	Name	Sex	Age	City/State	Time	Pace
1254	51	Chabra, Rajesh	M	13	Salinas, CA	45:08	14:33
1255	84	Howe, Maryjo	W	38	Pacific Grove, CA	45:17	14:36
1256	80	Nowlen, Melanie	W	43	Pacific Grove, CA	45:18	14:36
1257	47	Davey, Linda	W	49	Carmel Valley, CA	45:26	14:39
1258	27	Johnston, Sue	W	51	Oakland, CA	45:32	14:41
1259	50	Kim, Doris	W	10	Unknown	45:32	14:41
1260	51	Lene, Laura	W	11	Salinas, CA	45:33	14:41
1261	1	Swerrie, Lynn	W	66	Pacific Grove, CA	46:06	14:52
1262	7	Giordano, Al	M	68	Carmel, CA	46:15	14:55
1263	83	Jones, Jeffrey	M	36	Salinas, CA	46:30	15:00
1264	81	Wood, Kate	W	42	Carmel Valley, CA	46:32	15:00
1265	82	Jin, Phyllis	W	43	Uniontown, PA	47:03	15:10
1266	73	Figge, Christopher	M	25	San Francisco, CA	47:04	15:10
1267	28	Scearce, Gail	W	54	Carmel, CA	47:04	15:10
1268	7	Lyon, Marcia	W	59	Carmel, CA	47:07	15:11
1269	48	Little, Joan	W	46	Carmel, CA	47:12	15:13
1270	65	Lynch, Evan	M	9	Monterey, CA	47:14	15:14
1271	85	Lynch, Marta	W	39	Monterey, CA	47:16	15:14
1272	86	Pierce, Jackie	W	35	Monterey, CA	47:17	15:15
1273	87	Thuwell, Lisa	W	36	Pacific Grove, CA	47:17	15:15
1274	82	Collins, Julie	W	26	Salinas, CA	47:22	15:16
1275	117	Bach-y-Rita, Jacqueline	W	32	Salinas, CA	47:23	15:17
1276	8	Tarango, Erica	W	7	Unknown	47:24	15:17
1277	118	Romero, Luz Elena	W	34	Salinas, CA	47:25	15:17
1278	52	Lucas,	W	11	Salinas, CA	47:25	15:17
1279	86	Trapani, John	M	41	Salinas, CA	47:26	15:18
1280	53	Spencer, Audrey	W	9	Salinas, CA	47:26	15:18
1281	66	Ruiz, Madena	M	10	Unknown	47:29	15:19
1282	9	Spencer, Chelsea	W	6	Salinas, CA	47:32	15:20
1283	88	Spencer, Gail	W	35	Salinas, CA	47:33	15:20
1284	67	Bravo, Jamie	M	11	Salinas, CA	47:43	15:23
1285	52	Alvarez, Francisco	M	12	Salinas, CA	47:45	15:24
1286	68	Prado, Martin	M	10	Unknown	47:48	15:25
1287	10	Torres, Sandra	W	7	Salinas, CA	48:12	15:32
1288	54	Solis, Patricia	W	11	Salinas, CA	48:12	15:32
1289	55	Figueroa, Alicia	W	11	Salinas, CA	48:12	15:32
1290	49	Schneider, Debbie	W	45	Salinas, CA	48:46	15:43
1291	83	Henry, Elaine	W	42	Circle Pines, MN	48:58	15:47
1292	50	Pitlick, Judy	W	46	North Mankato, MN	48:59	15:48
1293	56	Torres, Brenda	W	10	Salinas, CA	49:05	15:50
1294	57	Ortiz, Claudia	W	10	Salinas, CA	49:05	15:50
1295	84	Sandman, Kathy	W	40	Monterey, CA	49:25	15:56
1296	51	Abeloe, Gail	W	49	Monterey, CA	49:28	15:57
1297	58	Marvel, Karen	W	9	Salinas, CA	49:31	15:58
1298	69	Vasquez, Miguel	M	11	Salinas, CA	49:49	16:04
1299	119	Redd, Carmen	W	30	Fort Ord, CA	50:01	16:08
1300	52	Farr, Shary	W	46	Carmel, CA	50:28	16:16
1301	53	Markis, Carolyn	W	45	Sacramento, CA	50:48	16:23
1302	59	Avila, Sara	W	11	Santa Cruz, CA	51:02	16:27
1303	49	Markis, Alan	M	54	Sacramento, CA	51:02	16:27
1304	13	Santana, Jerardo	M	7	Salinas, CA	51:16	16:32
1305	88	Goodell, Barton	M	32	Salinas, CA	51:17	16:32
1306	87	Deeb, William	M	43	Salinas, CA	51:17	16:32
1307	11	Estrada, Belinda	W	8	Salinas, CA	51:17	16:32
1308	12	Nuno, Rosanna	W	7	Salinas, CA	51:17	16:32
1309	14	Sanchez, Mario	M	6	Salinas, CA	51:22	16:34
1310	15	Rangel, Noe	M	7	Salinas, CA	51:22	16:34
1311	54	Kirk, Bonnie	W	48	Pacific Grove, CA	51:37	16:39
1312	85	Robinette, Janine	W	44	Monterey, CA	51:57	16:45
1313	89	Vallaire, Karen	W	38	Monterey, CA	52:35	16:57
1314	90	Rodriguez, Karen	W	36	Monterey, CA	52:35	16:57
1315	50	Vallaire, Jaime	W	13	Monterey, CA	52:36	16:58
1316	55	Love, Ilana	W	49	Pebble Beach, CA	52:53	17:03
1317	70	Altamirano, Eddie	M	11	Salinas, CA	52:59	17:05
1318	13	Moreno, Emily	W	8	Pacifica, CA	53:00	17:05
1319	91	Moreno, Cheryl	W	36	Pacifica, CA	53:01	17:06
1320	120	Kline, Patricia	W	32	Monterey, CA	53:36	17:17
1321	60	Kim, Sun	W	11	Salinas, CA	54:16	17:30
1322	8	Frenkel, Nili	W	55	Pebble Beach, CA	54:17	17:30
1323	92	Veach, Marlene	W	39	South San Francisco, CA	54:18	17:30
1324	56	Jeffes, Lynne	W	49	Redwood City, CA	54:34	17:36
1325	84	Weatherdy, Jesse	M	39	San Monica, CA	54:35	17:36
1326	29	Pavloff, Diana	W	53	Monterey, CA	54:52	17:41
1327	3	Ashmore, Yvonne	W	73	Seaside, CA	54:53	17:42
1328	121	Mac Millan, Anita	W	34	Salinas, CA	54:56	17:43
1329	122	McCulloch, Michelle	W	32	Monterey, CA	55:56	18:02
1330	88	McCulloch, Anthony	M	40	Monterey, CA	55:56	18:02
1331	16	Garcia, Jose	M	7	Salinas, CA	56:44	18:18
1332	71	Erokan, Will	M	9	Pleasant Hill, CA	56:44	18:18
1333	53	Johnston, Jeffrey	M	13	Monterey, CA	57:09	18:26
1334	17	Mueller, Thomas	M	8	Salinas, CA	57:20	18:29
1335	14	Mueller, Mary Frances	W	6	Salinas, CA	57:22	18:30
1336	15	Sales, Jessica	W	7	Salinas, CA	57:23	18:30
1337	2	Ferrasci, Nettie	W	67	Soledad, CA	57:23	18:30
1338	72	Esquinel, Jose	M	9	Salinas, CA	57:23	18:30
1339	73	Nichols, David	M	9	Salinas, CA	57:27	18:31
1340	93	Choate, Mary Jane	W	38	Salinas, CA	57:31	18:33
1341	123	Davis, Suzanne	W	34	Santa Cruz, CA	57:34	18:34
1342	18	Choate, Christopher	M	7	Salinas, CA	58:07	18:44
1343	89	Mills, Michael	M	41	Lancaster, CA	58:18	18:48
1344	16	Langslet, Kari	W	8	Carmel, CA	58:50	18:58
1345	124	Mc Cafferty, Sandie	W	33	Salinas, CA	59:45	19:16
1346	17	Cisneros, Ada	W	7	Salinas, CA	59:49	19:17
1347	57	Flores, Minnie	W	49	Salinas, CA	59:59	19:20
1348	50	Flores, Julian	M	50	Salinas, CA	59:59	19:20

Richard Bucich

The Pitt's children from Paicines, CA, ran the KMST 5K and did a super job. Sarah, 9, (#5595) placed first in her age division with a 20:59; Rachel, 8, (#5605) was first in hers with a 22:28; Stephen, 7, (#5593) ran the race in 24:45; Daniel, 5, (#5604) ran in a 29:10. Bravo! And there is another eager face waiting for next year.

POETRY in MOTION

1993 Big Sur Marathon Video

Fabulous footage of the coastline and the event.
It will give you GOOSEBUMPS!

TWO SHOWS: Half hour and 1 hour

Please send immediately:

_____ 30 Minute Program @ $ 19.95

_____ 1 Hour Program @ $ 29.95

$_____ TOTAL (Prices include postage & handling)

Name _____
Address _____
City, State, Zip _____

1994 TRAINING SHIRT

Now Available !

Color graphics on black, heavy weight, 100% Cotton. Only $15.00!

Please send immediately:

_____ Training Shirts @ $15.00 each
(Add $2.00 for postage and handling)

$ _____Total M L X

Name _____
Address _____
City, State, Zip _____

Make check payable to BSIM; send to Box 222620, Carmel, CA 93922

If you are planning to run the 1994 BSIM, make your hotel reservations early. We fill every hotel in the community. Listed below are the hotels which offer reduced rates to runners.

Prices range from $94.00 - $145.00

HYATT REGENCY MONTEREY	CA	800-824-2196
	USA	800-233-1234
MONTEREY PLAZA HOTEL		800-368-2468
	Local	408-646-1700
HOLIDAY INN RESORT MONTEREY		800-234-5697
	Local	408-373-6141
MONTEREY BEACH HOTEL		800-242-8627 (9-5)
	Local	408-394-3321
CARMEL MISSION INN		800-348-9090 (9-5)

Back of Shirt

The Ultimate Sh
1993 Big Sur M
FINISHER T-SHI

Reward yourself . . .
You earned the bragging rights!

Our FINISHER T-SHIRT is printed in brilliant colors on a light ash grey 100% cotton shirt.

Please send immediately

☐ FINISHER T-SHIRT @ $15.00 EACH
Includes Postage & Handling

$ _____ TOTAL L X

Name _____
Address _____
City, State, Zip _____

Last Name First

For Offical Use Only

Big Sur International Marathon

Sunday, April 24, 1994 7:00 a.m.

ENTRY FEE INCLUDES:

Top quality artist designed T-shirt to all entrants and ceramic medallion to finishers, finish area food and drink, souvenir race day program, official results book mailed to you, free expo and clinic, one hour bus ride to start in Big Sur, medical care, shuttle buses, coffee at the start, fluids, food and sanitary facilities on the course, live classical music, CHP security, over 1,500 volunteers working for you, and, of most importance, the privilege of running free along scenic Highway One above the ocean.

Entry Fee Is Non-refundable. It's for charity!

Register early & get a low bib number!

Make check payable to: BSIM
Mail to: BSIM
Box 222620, Carmel, CA 93922-2620

Where did you hear about this race? _____

BE SPECIFIC -- FRIENDS, MAGAZINE, PAPER, ETC. (To determine where we should advertise)

Choice of bib number (if available), for Hurricane Point Survivors only, who register by March 1 _____

Please send me an **"I AM TRAINING FOR THE 1994 BIG SUR INTERNATIONAL MARATHON"** T-shirt @ $15.00 each (Plus $2.00 postage & handling) ☐

ENTRY FEE

Postmarked before January 20, 1994	$55.00	_____
Between January 20 and April 21, 1994	$65.00	_____
April 22 & 23, 1994 (No race day registration)	$70.00	_____
Training T-Shirt @ $15.00 each. (Mark your T-Shirt size) Plus $2.00 postage & handling M L X	$17.00	_____
Group Meal Tickets @ $13.50 each ☐ # of tickets x $13.50		_____
	SUB-TOTAL $	
Less $2.00 if Hurricane Point Survivor (Prior Finisher)	[- 2.00]	_____
	TOTAL $	_____

Limited to first 3,000 to register. Must be 16 years or older. Include a SASE for further information.

SEX M F (Circle One) AGE ON RACE DAY ☐☐ BIRTHDATE ☐☐-☐☐-☐☐ (Month Day Year) T-SHIRT S M L X

LAST NAME _____ FIRST _____

STREET _____

CITY _____ STATE ☐☐ ZIP ☐☐☐☐☐

COUNTRY _____ PHONE (DAYTIME) ☐☐☐-☐☐☐-☐☐☐☐

COMPLETED BSIM'S ☐ SPECIAL DIVISIONS : C = Clydesdales: Men 195+ lbs., Women 150+ lbs. A = Active Military W = Wheelchair (Qualifying Time Required: Send SASE)

Clydesdales Only ☐☐☐ WEIGHT

EVER RUN A MARATHON BEFORE? (Circle One) No Yes

PREDICTED TIME ☐ : ☐☐ NUMBER OF GROUP MEAL TICKETS @ $13.50 EACH ☐

MONTEREY COUNTY RESIDENT ☐ STAYING IN BIG SUR ☐ USATF # _____ (Optional)

OCCUPATION _____

This is an important legal document. Read it carefully before signing.

I realize that the event is physically strenuous, that there may be adverse weather, and there may be vehicles on the course. I nevertheless wish to compete and assume the risks involved. I am in good health and I have trained adequately. Prior to the event, I agree to disclose on the back of the runner's bib any medical condition that I may have or any medicine that I may be taking. I authorize the race to provide medical attention for me at my expense. I assume the risk of injury at the crowded start, or on the course. I give up any claims for injuries that I sustain, including death, and agree to hold harmless the Big Sur Marathon, its directors and officers, employees and volunteers, suppliers, contractors, sponsors, the State of California, and anyone connected with the race. I agree that the race may use any photographs taken of me without compensation.

I have read and understand this. I am making this agreement and paying my entry fee in exchange for the privilege of running this race and using the facilities provided by the race.

Participant's Signature _____ Parent's Signature (if age 16 or 17) _____

Sign up now and guarantee yourself a place.

Heidi Elizabeth McGurrin

"If anyone ever asks what one event to put on the list for the race of a lifetime, it's the Big Sur Marathon."

Hal Rothman
Production Coordinator
Danskin Running and Racing, ESPN

Tracey Prever

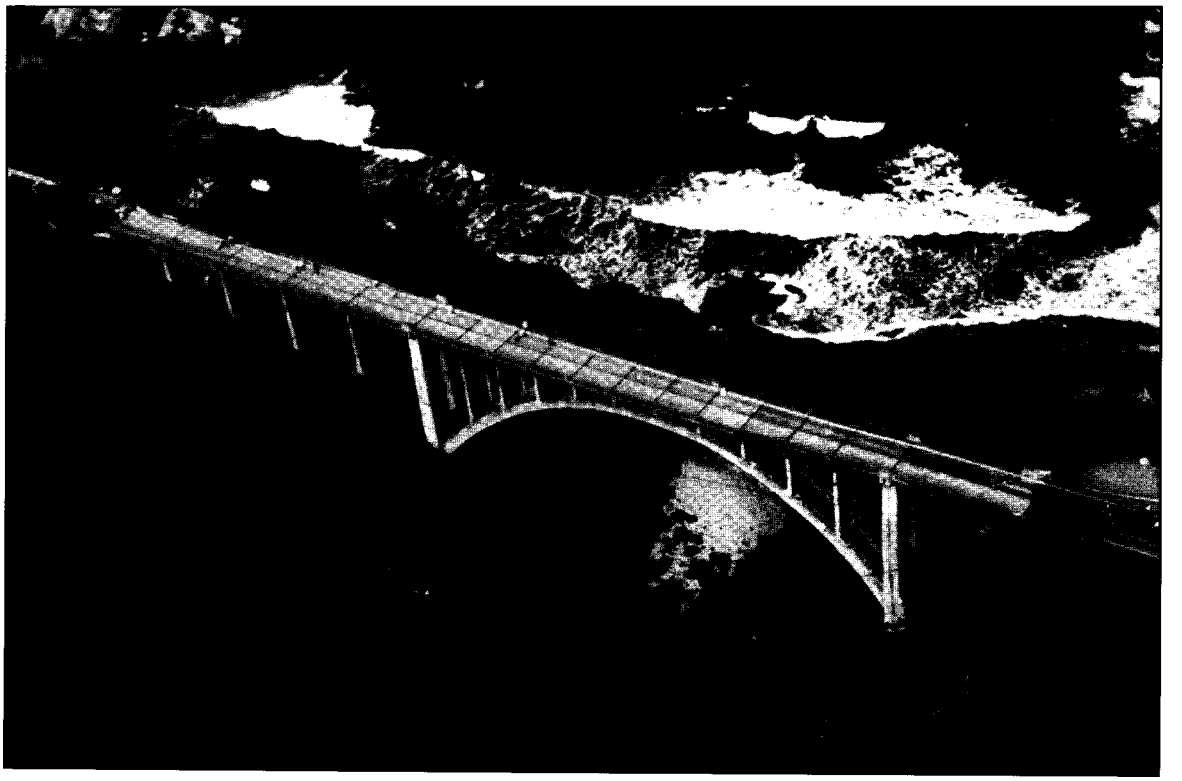

Thank You —

Runners & Walkers,

Sponsors, and

Volunteers

for your generous support

and participation!

Big Sur
International Marathon
P.O. BOX 222620, Carmel, CA 93922

Nonprofit Org.
Bulk Rate
U.S. Postage
PAID
Permit No. 233
Carmel, CA 93922

Address Correction Requested

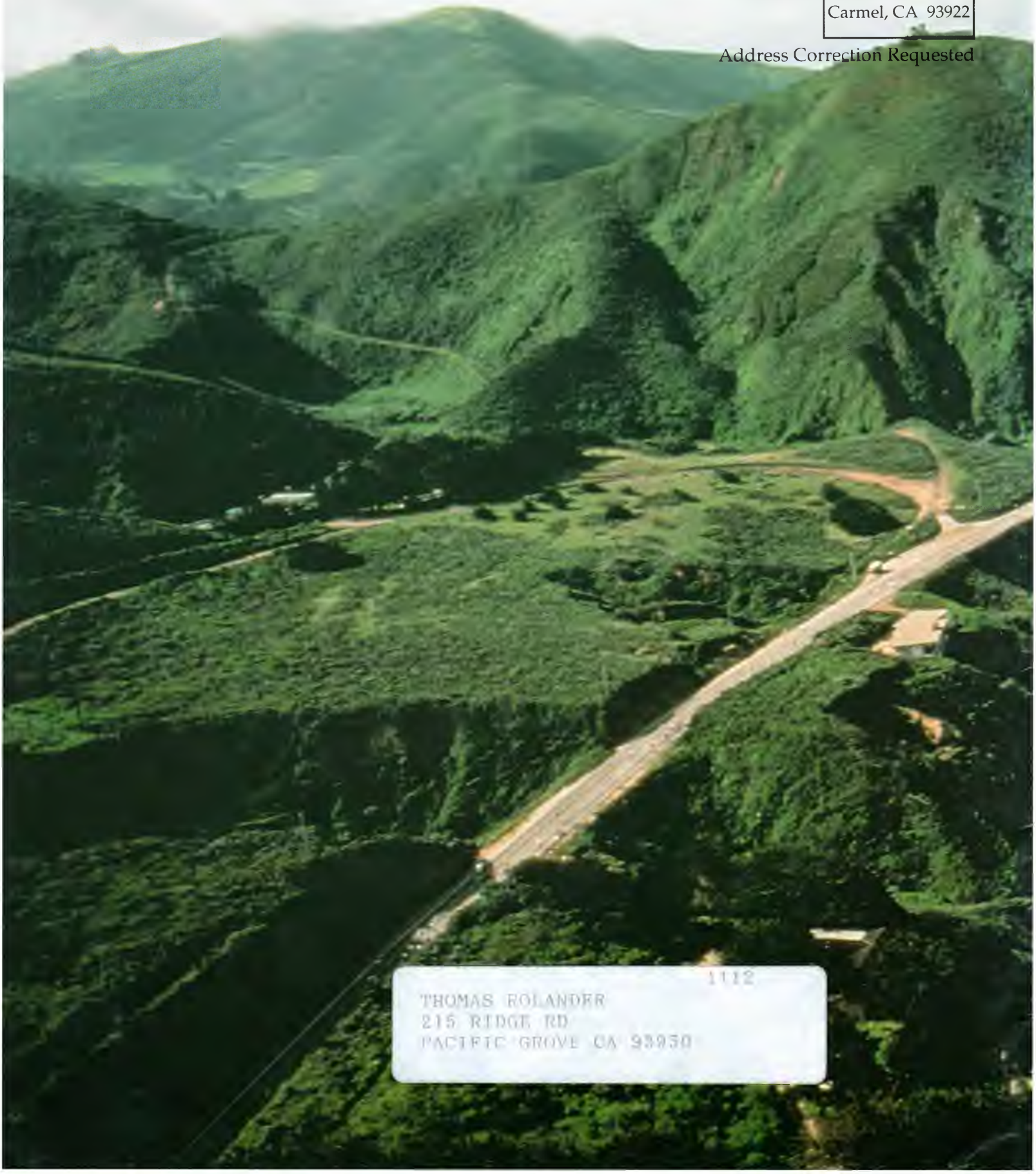

1112
THOMAS ROLANDER
215 RIDGE RD
PACIFIC GROVE CA 93950