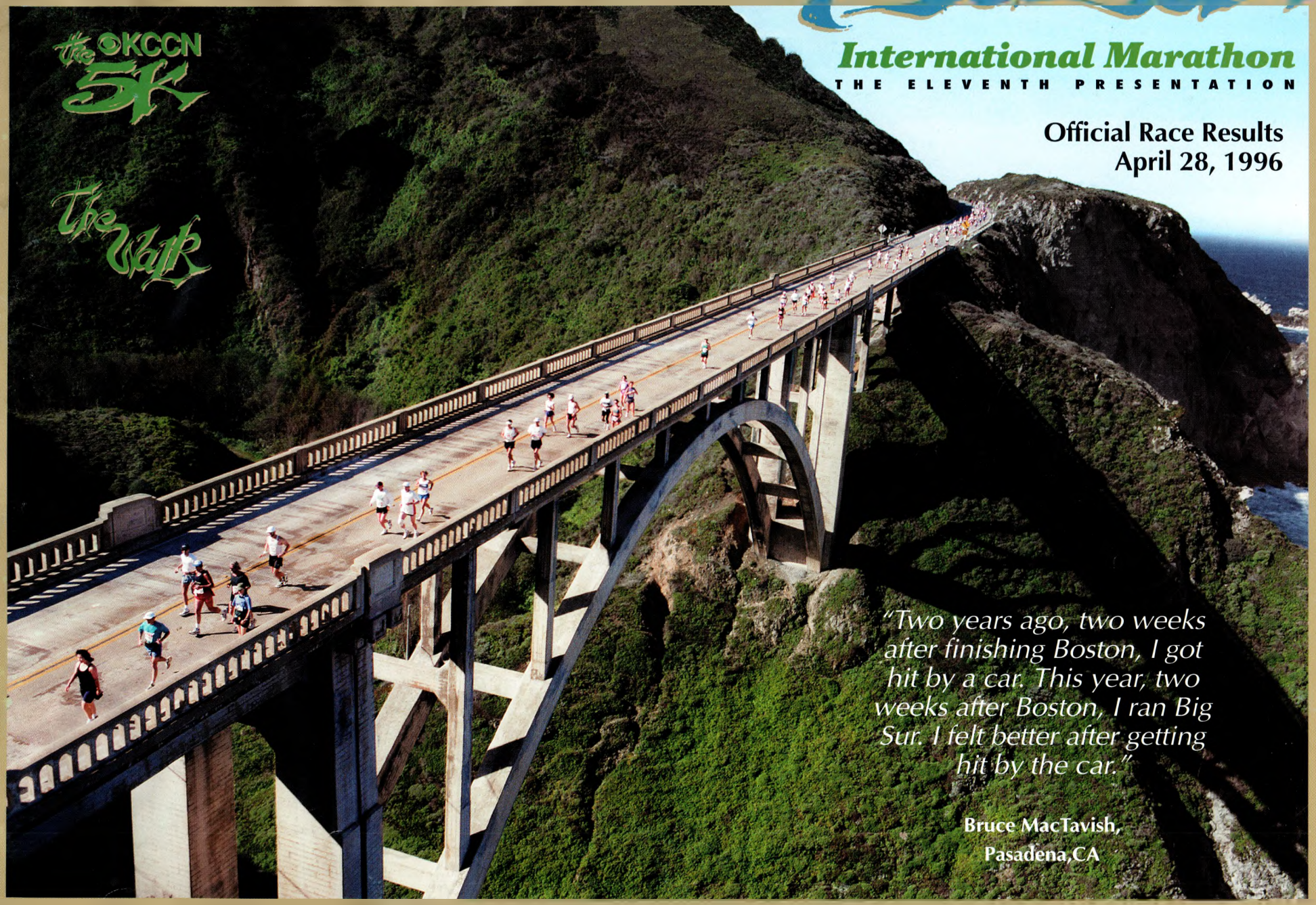
the KCCN 5K
the Walk
Big Sur
International Marathon
THE ELEVENTH PRESENTATION
Official Race Results
April 28, 1996
"Two years ago, two weeks after finishing Boston, I got hit by a car. This year, two weeks after Boston, I ran Big Sur. I felt better after getting hit by the car."
Bruce MacTavish,
Pasadena,CA

A Special Thanks to Our Sponsors

THIS RACE WOULD NOT EXIST without the generous support of our sponsors. Please let them know how much you appreciate their contribution to our events by using their products and services, visiting their facilities or by writing a letter.
Your entry fee and participation in the Big Sur Marathon allows the Board of Directors to make contributions to charitable and civic organizations, including those in Big Sur, Carmel, Monterey, Carmel Valley, Pacific Grove, Seaside and Salinas.

Support of this event comes from the communities throughout Monterey County and this is our small way of saying "Thank You!"

1996 Director's Club

A Moveable Feast
Bank of America
Bernardus Winery
Mr. & Mrs. Glen Charles
Caffe´ Napoli
Couroc
Community Hospital of the Monterey Peninsula
Mr. Shell Fisher
GTE Mobilnet
KOCN 105 FM
Lifetime Fat Free Cheese
Ocean Mist Artichokes
Odwalla, Inc.
PG & E
Sierra Spring Water
Geoff Smith Landscaping
Granite Rock Company
Sparolini Distributing Company
Stonyfield Farm Yogurt
Transamerica Corporation
Tony's Frame Shop
Urban Lumberjacks, Inc.
Ventana Inn

Gold Sponsors

RUNNER'S WORLD

Silver Sponsors

asics

Dole

Contributors

Baker's Wife
Bernardus Winery
Caravali Coffee
Cate Electric Company
Chateau Julien
Comerica Bank
Copies-By-the-Sea
Davis & Schroeder, a Professional Corporation
The Feed Trough
Extreme Energy Nutrition Bars
Farmers Bros. Coffee, Tea & Spice Co.
First National Bank of Central California
Good Humor/Breyer's Ice Cream
Highlands Inn
Kashi
McCune Audio Visual
Monterey Bay Aquarium
Peninsula Communications
Post Ranch Inn
Quail Lodge
Rancho Canada
Mr. Arno Rubin
Salamandre Wine Cellars
Stone Container Corporation
Mr. and Mrs Jack Wheatley
Mr. Lawrence P. Wilson, Esq.
Yamaha

Bronze Sponsors

UNITED AIRLINES

CRUNCHY TOASTED CORN CORN NUTS

Monterey County Travel & Tourism and the Monterey County Board of Supervisors for Visitor Information ALLIANCE (408) 626-1424

GRANITE CONSTRUCTION COMPANY SINCE 1922

PORTABLE SITE SERVICES, INC.

Gatorade Thirst Quencher

THE CROSSROADS SHOPPING CENTER Carmel, California • Highway 1 at Rio Road

KOCN Oldies 105.1 FM

Big Thanks to CALTRANS for letting us use the Highway

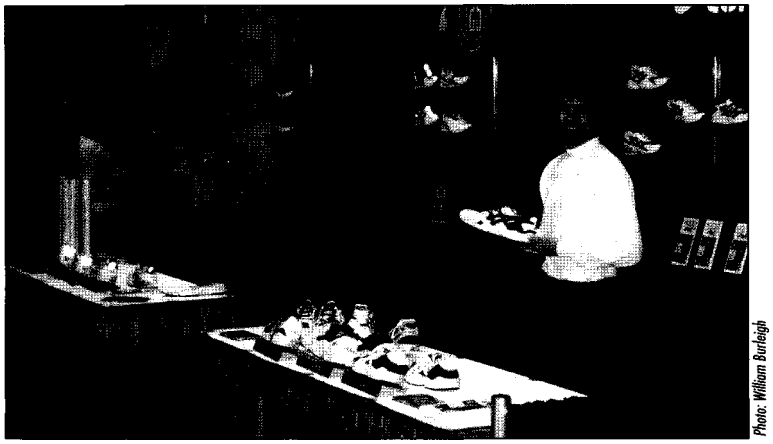

Photo: William Burleigh

Jim King keeps us informed from the Asics booth at the Expo.

Below: *Runner's World* magazine adds their enthusiasm to the Expo excitement.

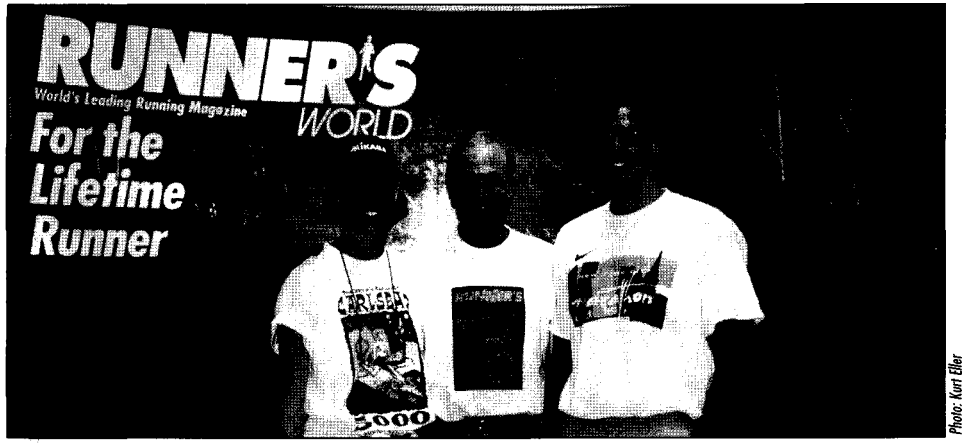

Photo: Kurt Eller

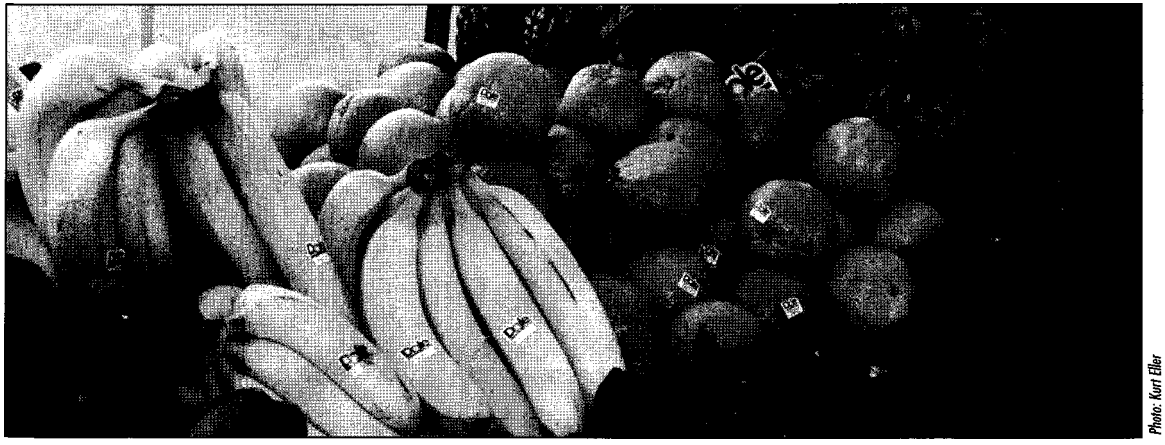

Photo: Kurt Eller

I wish we could afford color! These beautiful Dole fruits welcomed runners at the finish.

Supporters

American Red Cross
Asilomar
The Barnyard
Carmel Youth Center
Dr. Bill Casper
Robert C. Christiansen
City of Carmel
Pierre Delfausse
Gadsby's Music Company
William Lewis, M.D.
Luce-Carmel Meat
Philip Lum
Mr. Douglas McKnight
Men's Wearhouse
Mission Linen
Peninsula Communications
Peninsula Welding Supply
Kenneth Petersen
Lyndon Schutzler
- MPC Softball
Rosemary Siegel
Cathy H. Smith
Trader Joe's
Western Floor Brokers

Food Donors That Supported the Big Sur Marathon

Allegro's
Aronson's Deli
Baker's Wife
Carl's Jr.
Carmel Bakery
Carmel Valley Ranch Resort
Casanova
Chevy's
Costco
Crazy Horse Saloon
Earthbound Farms
Embassy Suites
Fifi's Cafe
Fish Hopper
Fish Wife Seafood
Gianni's Pizza
Hyatt
Jack London's
Kentucky Fried Chicken
Longs Drugs
Lucky
Mediterranean Market
Mission Ranch
Monte Vista Market
Monterey Fish Company
Nielsen Bros. Market
Old Fisherman's Grotto
Palermo's Bakery
Paris Bakery
Pebble Beach Resorts
Rancho Canada
Safeway
Scotch Bakery
Smart and Final
Thai Bistro
Togo's
Wagon Wheel/Kate's Table

Nice People

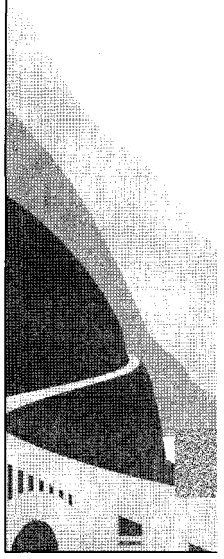

Board of Directors

Board of Directors

* **Chris Balog,** *Grants/Donations*
David Brinton, *Hospitality*
Steve Bryant, *KCCN 5K Director*
* **Bill Burleigh,** *Board Chairman*
Cindy Cass, *T-Shirts*
Jim Cook, *Legal*
John Donnelly, *Parking/Traffic*
Rick Erazo, *Course/Communications*
Hugo and Karen Ferlito, *Awards*
Keith Fleurat, *Computers/Finish Chutes*
Sharon Gillette, *The Walk Director*
Michael Goldman, *Registration*
Elizabeth Grimes, *Secretary*
Mel Grimes, *Start*
* **Alex Hulanicki,** *Transportation*
Kristen Hunter, *Media, PR*
Joyce Johnson, *Concessions*
Kathleen Kastner, *Carbo Dinner/Power Walk*
Wally Kastner, *Elites/Clinic*
Julie Lyonhardt-Dove, *Expo*
Brian McCoy, *Aid Stations*
Joe Moag, *Signs*
Linda Pierce, *Volunteers*
James Poulos, *Treasurer*
Charlotte Rosburg, *Co-Editor*
Claudia Sweeney, *Finish*
Joe Sweeney, *Race Director*
James Vawter, *Medical*
Jay Zubick, *Marathon Flats*

* ***Founding Members***

Board Associates

Laurie Albrecht, *Graphics*
Vance Baldwin, *Bus Loading*
Tom Biggs, *Internet*
Portia Bradley, *Co-Registration*
* **Alison Burleigh,** *Co-Editor*
Judie Ciesla, *Sweats*
Susan Chapman, *Sponsors & Volunteer Picnic*
Phil DiGirolamo, *KCCN 5K Course*
Bob Ellis, *Asst. Relay Director*
Andrea Fernandez, *Medical*
David Firth, *KCCN 5K Schools*
Michael Jones, *VIP Operations*
Joseph Karnes, *Goodybag Coordinator*
Rick Lagerstrom, *HAM Radios*
Hal Laughlin, *Everywhere*
Steve Loftus, *KCCN 5K Elites*
* **Skip Marquard,** *Relay Director*
Ann Miller, *Massage*
Frank Pinney, *Big Sur Liaison*
Ray Sanborn, *Big Sur Liaison*
Elizabeth Smith, *Volunteer Party*
Tim Smith, *Trouble Shooter*
Jim Tallman, *Parking/Traffic*
Tino Tangelbad, *Co-Concessions*
Maryanna Wagner, *Entertainment*
Marc Woodbury, *Transportation/Hotel Advisor*

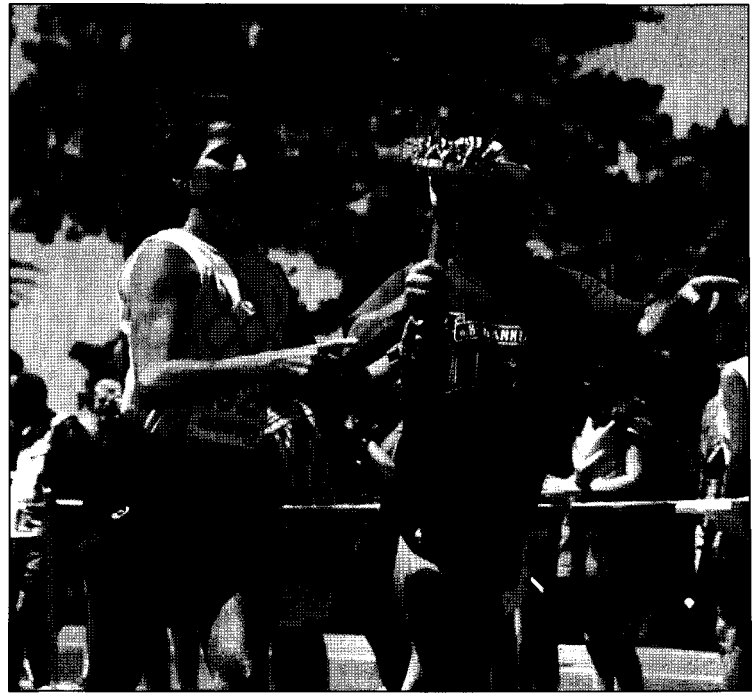

BSIM Board members, Julie Lyonhardt-Dove and Steve Loftus, celebrating the 1996 Olympic spirit.

Big Sur International Marathon

The Walk
The Power Walk
The KCCN 5K
The Relay

The Eleventh Presentation • April 28, 1996

Cover Photo: Joel Avila
Editors: Alison Burleigh, Charlotte Rosburg
Staff: William Burleigh
Design/Graphics: Charlotte Rosburg
Contributors: Steve Bryant, William Burleigh, Joe Sweeney, Soaring Starkey

Big Sur International Marathon
P.O. Box 222620, Carmel, CA 93922
Telephone: (408) 625-6226

Office Staff:
Joan Miller
Peg Gerba
Silvia Sweet
Kay O'Neill

The State of the Race, 1996 *by Joe Sweeney, Race Director*

As many of you know, Bill Burleigh founded this race and directed it for the first ten years, through 1995. Once we completed the post-race meetings to review our efforts for last year, the board selected me to take over the position of Race Director, and Bill moved sideways to the position of Chairman of the Board. He never had any intention of giving up his relationship with the race, but was looking for more time to enjoy his retirement.

◆◆◆

When I agreed to take this position, most everything was on track for another wonderful event. We had a brand new bridge over the Carmel River (mile 26 of the marathon), we had a few new board members to replace the people that left for other commitments, and things looked good.

◆◆◆

We realized with the 100th running of Boston just thirteen days before our event, registrations would likely be lower than last year's. Since the first year, we've kept track of number of applications received on a weekly basis, to help us predict the need for T-shirts, buses, etc. Surprisingly, we tracked along at just under 95% of meeting our limits. Enough of you must think we're doing something right, or at least we have a terrific location to run a marathon. We ended up with 2950 runners registered for the marathon - more than we expected. Thanks for your support.

◆◆◆

As Race weekend approached, we were still on track. Weather was cooperating, all the events filled up, and things were looking great. We even had more than enough volunteers to perform all the myriad tasks that make our events as special as they are. We held our last board meeting on Wednesday night to coordinate all the last minute details, hand out volunteer T-shirts, walkie-talkies and phones. On my way out the door, someone mentioned that KCCN-TV had just been sold, and all the employees had been laid off. This was a shock to the community, and meant possible loss of our TV coverage and the sponsorship for our KCCN 5K. Luckily, the new management jumped in and ensured we once again had the same high quality show. If you missed it, you can order a copy of our video, which also includes an additional 30 minutes of runners and walkers out on the course - see the "Reward" later in this issue.

◆◆◆

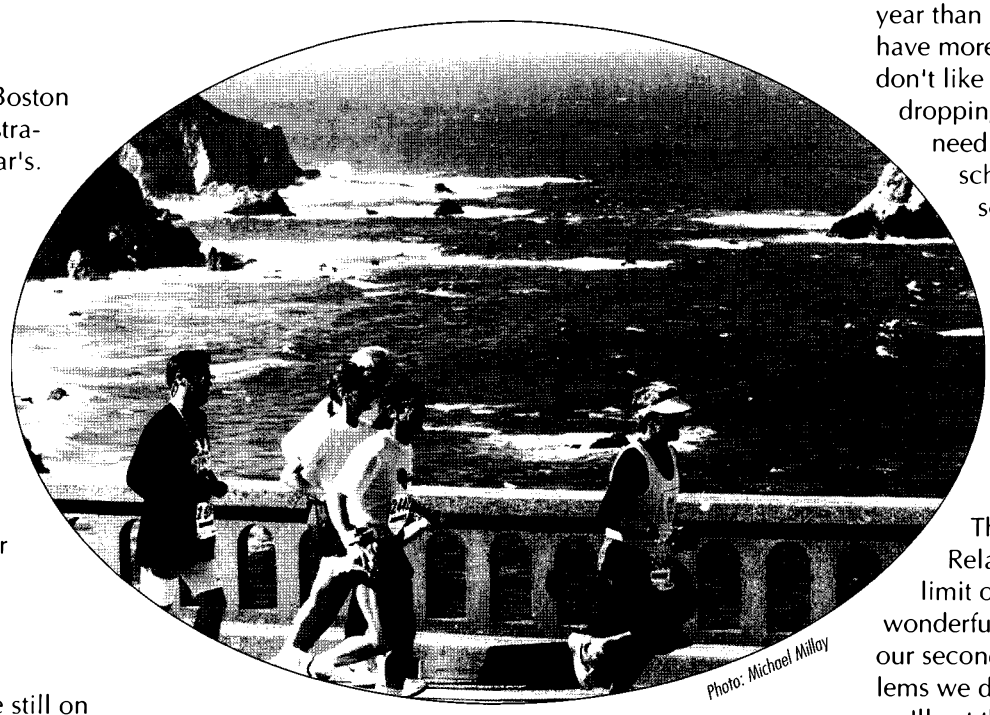

Smiling (!) runners crossing Bixby Bridge, Mile 13.1.

The crowd cheers runners approaching the marathon finish line.

Race Day started out early, as usual. I went down to the parking area at Carmel Middle School, and traffic was already backed up for several miles, moving slowly onto the fields. We're still not sure why we seemed to have so many more cars this year than in the past. Guess it could be that we have more events, or is it because people still don't like carpooling? Many of the cars I saw were dropping off 3 or 4 runners, so I guess we just need to improve the flow of cars into the school area. Getting out of the middle school after the day was over was one of the two biggest complaints we had, according to the numerous report cards we received. Hopefully the new traffic light installed outside Carmel Middle School will remedy that next year.

◆◆◆

This was the second year of both the Relay and the PowerWalk. We held to our limit of 100 teams for the Relay, which was a wonderful success again this year. Since this was our second year, we worked out a lot of the problems we discovered in the first running. Next year, we'll get the race-day scoring right, too. The

PowerWalk more than doubled, and we had over 225 people sign up. Adding these two events gets a lot more people involved and complements the events we already had going.

◆◆◆

Many of you may be familiar with Jeff Galloway's books on training for running. We talked him into joining us to run several portions of our marathon this year, and we hope to bring him back as a guest speaker in 1997. Another celebrity runner this year was Amby Burfoot, Editor of *Runner's World* magazine, who paced runners for a 4-hour finish.

◆◆◆

We had a few foul-ups again this year. Our concessions group sold out of posters on Saturday morning at the expo, so we had to turn away a lot of potential sales. Once we moved everything back into our storage area, we found another stack of unopened packages of posters. If you still want one, please use the order form in this results book.

◆◆◆

Those of you that were still somewhat conscious at the 25-mile point of the marathon may remember DeComposer - our skeleton on the side of the road. We borrow him from a local doctor that uses him for demonstration and training. We had new volunteers chaperoning DeComposer this year. The husband, over the wife's objections, thought he should be standing up. So he stood DeComposer up, and he blew over, and a leg fell off, so he stood him up again, he blew over again, and this time lost an arm. One more try, and the head fell off when he fell again. They returned a bag of bones to the marathon office! We got the bones repaired, and DeComposer is now a new man - or is it a new woman?

Photo: William Burleigh

Rocky Creek Bridge, Mile 14.

◆◆◆

We have come a long way since the first event in 1986. That year, we only had one event - the marathon. There were 1842 runners registered (I was one of them), the board was made up of only 21 people, and this was a fledgling event, on probation with the local community to see how well things would go. This year, we conducted 6 different events - the marathon is still the main event, and we enjoyed our second year of The Relay and The PowerWalk, we did the 7- and 10-mile walks again, and this was the fifth running of the KCCN 5K. The board, as you can see from the listing on page 3, now consists of nearly 60 people, each performing essential services for the events.

◆◆◆

As you know from the awards ceremony, and the articles in the paper after the race, this is the first time we had a dispute determining the winner of the race. The two leading Russian runners did not follow our instructions as they ran the course, and rather than remain in the left-hand (oceanside) lane, they cut a number of corners along the way. We had a referee on the spot that interviewed all the people involved, and made a race-day decision to let the results stand as they were. Several runners lodged additional protests, and a committee of five held a hearing, this time with the benefit of being able to go out and measure the course and the shorter distance they ran, and conduct more interviews. The final decision of this committee was that the two runners that cut the corners and came across the finish line first and third were disqualified. It boiled down to the fact that they simply did not run a marathon that day - the distance was measured to be 101 yards short of the full marathon distance. By far the overwhelming response was that we did the right thing, maintained our integrity, and gave the awards to the correct people. As I write this, the last of the prizes are in the mail, on their way to the 1996 winners.

◆◆◆

This was our first warm year, five to ten degrees hotter than usual. It was 50 at the start and 71 at mile 13 at 10:30. Marathon Flats, being inland - away from the ocean - was particularly warm. We promise this won't happen again.

◆◆◆

As you can see on page 10, we continue to have a strong following in our "Grizzled Vets" - those inspired people that have run every one of the 11 BSIM's. We love 'em! Probably our strongest publicity comes from word-of-mouth advertising -

people like these GV's telling other runners and walkers about our race, and encouraging them to experience it for themselves.

◆◆◆

We spend a lot of time and effort going to other races and conferences so we can find areas we can improve, and new ideas we can use to enhance our events. We got the idea of putting on The Relay from seeing how other organizations were able to incorporate it into their day, and then adapt the idea to our circumstances, and develop the logistics to make it happen here.

◆◆◆

Our happy and unusual phenomena, unsolicited gifts from runners, occurred again this year. Our best friend, Larry Wilson, a San Francisco attorney, gave us a $100 bill when he crossed the finish line (for the 11th time!), followed by a check for $1000!! Larry's money will be used as seed money for some special project, and we're investigating two - a life-sized bronze sculpture of a runner at the start, and a scholarship program. Funding to complete either of these projects will be financed by additional voluntary donations.

Philip Lum, one of our most loyal volunteers, sent in his annual $200, followed by checks from Cath & Jan Tendler-Valencia, Julie & Mike Dove, Cathy Smith, Bob Christiansen, Bill Casper, Ken Petersen, Pierre DelFausse, Men's Wearhouse, Gadsby's Music Co., and a $100 bill from Rosemary Siegel, wrapped around a piece of jade resembling Hurricane Point.

We hope these donors inspire you to follow suit next year!

◆◆◆

The Great Auckland auction was a huge success, a win-win event for both us and Marylynn Morgan, the winning bidder. She received an all-expense paid trip for two to New Zealand, a value of about $4000 for $3200. And because of the generosity of United Airlines, and the Auckland Marathon, it is almost all net profit for us. (United has, happily, signed on again for next year.)

◆◆◆

Our sponsor situation is one of those good news, bad news stories. *Runner's World,* Asics, Gatorade, and KCCN-TV have joined us for five years, but Volvo, due to budget constraints, dropped out. We were sorry to see them go, but Ocean Chevrolet-Geo-Honda joined us for 1996.

◆◆◆

For those of you that did not attend the presentation of the winner of the Naming Contest at the Awards Ceremony, here's the champion. The new bridge over the Carmel River has now been christened, and will be forever known as the "B-Flat, Please!" Bridge. Michael Groener, Claremont, CA is the inspired winner.

Some other almost winners: "Don Juan it to be Over", Kristin Leaf-James of El Cajon, CA; "Last Bridge on the Liszt", Noel Sy-Quia of Berkeley; and "Rhapsody in View", Dan Eilers, Moorsville, NC.

Start thinking about your entry for next year, again with a classical connection: We are going to re-name Bixby Bridge, the spectacular span at mile 13.1. Although the name Bixby has historical significance, in the general scheme of things it is an innocuous name for the nations most photographed bridge. That's your assignment for 1997.

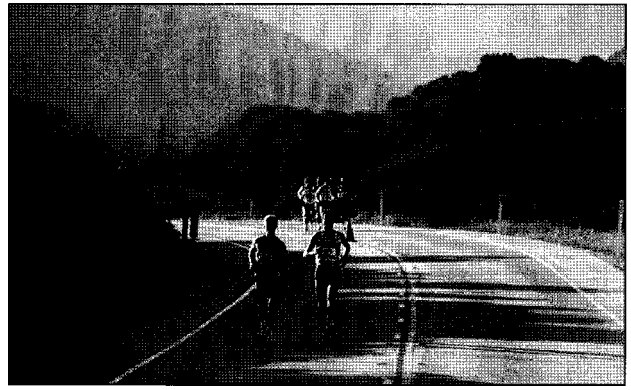

(New Image Stock Photo Agency)

Russians running in the inside lane.

◆◆◆

The T-shirt design is always a struggle for marathons, and we are no exception. We are switching from graphic designs to fine art paintings of Big Sur. There are lots of internationally prominent artists in Monterey County; we will reproduce one of their paintings on our shirt. Another original first for the Big Sur Marathon.

◆◆◆

Now for the results of our demographic study - all those little boxes many of you filled in on your race applications. For the most popular shoe, Nike got the nod with 55%, and our sponsor, Asics received 33%, with the other companies taking up the rest. Gatorade was by far the most popular drink, getting over 80% of the votes. 95% of our runners came from the US, nearly 2% were from Canada, and a total of 18 other countries were represented. The number of female runners was down this year, surprisingly, with 32%, and the number of people running their first marathon here in 1996 was 28% - quite an accomplishment. As usual, we noticed the reported income levels were very high, and the results of the favorite car were totally scattered. Interestingly, 11% of you didn't report any car - sounds like a ripe sales opportunity!

As the statistics above clearly demonstrate, we represent an ideal marketing opportunity for many large corporations. If you work for a company that is interested in exploring such a relationship, give us a call, and we'll be happy to send out our sponsor prospectus package.

◆◆◆

Thanks for joining us this year, and we look forward to seeing you again on April 27, 1997!!

We Get Letters

Each year we get hundreds of cards and letters from our runners and walkers. Your kind and often amusing words are the highlight of the year for us, our greatest compensation. Here are some of our favorite comments for 1996.

"Well, if you had a choice of going to hundreds of marathons in HELL and one in HEAVEN, what would you choose?"

Murray Burns, *Los Angeles, CA*

Photo: Michael Milloy

Gatorade's youngest volunteer. Wait 'til Cathy Lee hears about this . . .

"I was conceived in Carmel (always great to comeback to where you got your start!)."

Alan D. King, *Milford, CT*

Photo: William Burleigh

I Cantori, Monterey County's premier chorale group, Sal Farantelli, conducting, Mile 23.

"It was the 1st marathon I ever completed, in 1992. I have a disease called SLE, Systemic Lupus Eyerethrenytis and must wear leg braces. That year they told me I'd never be able to compete. I began to run marathons and mountain climb. I do 3-4 marathons and 1-2 major mountain climbs a year. Big Sur will always hold a special place in my heart because I made my 1st post-diagnosis effort there, and it was magic. I will come back every year as long as I can. A beautiful course, great volunteers and wonderful community."

James R. Johnson,
Hilton Head Island, SC

"It was my first marathon -- and it was phenomenal -- so where do I go from here when I truly must have experienced the BEST?

Carolyn McLerran, *San Antonio, TX*

Photo: Kurt Eller

Samples of our popular Kathleen Kelley hand-crafted finisheris medallions. Original each year!

"When I quit smoking over a year ago I made a little wager with my sister -- if I was smokeless for a year she would pay for Big Sur. We were both big winners! Big Sur is as beautiful as my Big Sister!"

Mike Hafner,
Minneapolis, MN

"Big Sur is Mother Nature's Best!! It's nice to take five hours to soak it all in."

Holly Juergens,
Carmel, CA

Photo: Kurt Eller

If you can guess the name of this sponsor, you get some of their product at our next race.

"I had decided before this marathon that this would be my last one -- now I can't wait to do it again next year."

Karen Berger, *Hermosa Beach, CA*

Photo: David Stock

Photo opportunity . . . Robert Louis Stevenson Orchestra at Hurricane Point, Mile 12.

"A friend has run Big Sur twice and said it was a must. Everyone was so nice . . . runners and workers. My husband ran, too and we had a hoot'".

Willma Lang, *Middletown, OH*

"Don't change a thing, just keep sweet talking the CHP and Caltrans to keep letting the marathon continue . . ."

John Morris, *Palo Alto, CA*

"Suggestion: Move Big Sur/Carmel closer to Texas!"

Carolyn McLerran, *San Antonio, TX*

""Well, my husband is an avid runner and when he first did Big Sur, I thought, I'll do this race and the course itself will probably kill me, thus getting the thought of marathon running out of my head forever! Much to my amazement, I was hooked and now Big Sur is an annual event for both my husband and I. He's done six Big Surs and I've done three, so I've got some catching up to do! We're planning on making Big Sur my husband's 100th marathon. He's completed 56 so far!"

Keren Noble,
Ontario, CA

"If there's any problem with the race it's this: with the breathtaking beauty of the course, the superb race organization, the wonderful volunteers and the race course entertainment, there's absolutely no incentive to finish any sooner than you have to; hence, my 4:09 finish."

Tom McCloskey, *Seagirt, NJ*

"My policy is to never run the same Marathon twice. I will have to reconsider"

Bill Ammeson,
Saint Joseph, MI

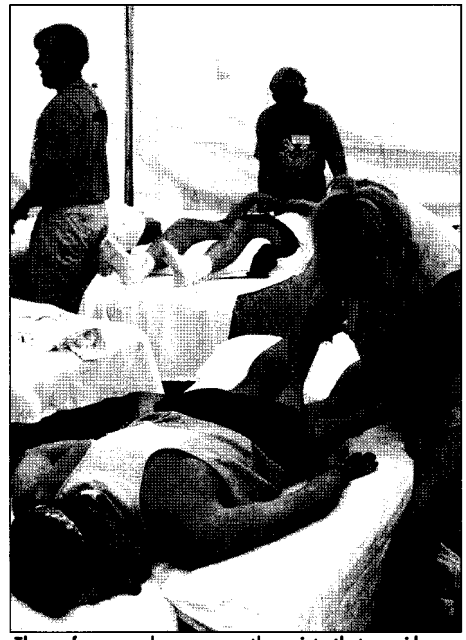

Photo: Michael Nillay

Three of our popular massage therapists that provide a welcome rub-done at the finish - complimentary.

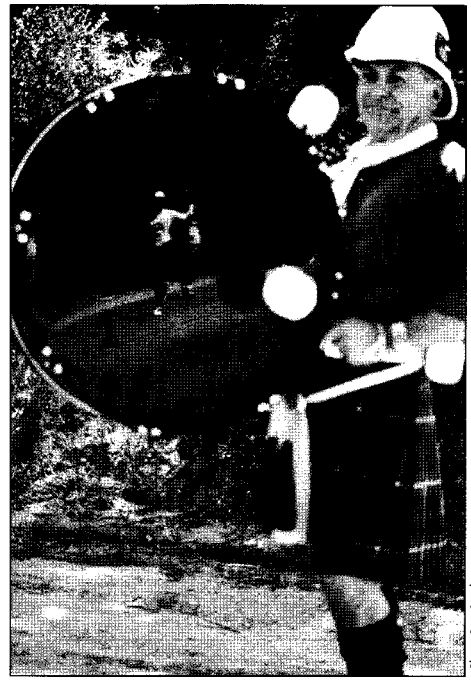

Photo: Ross Sturdevant

The Piper's drumming at Mile 26.

"The medallion is UGLY!!! The long sleeve shirt is UGLY!!! The training shirt is UGLY!!!! It was a great race, thanks to everyone!!!"

Steve Robinson, *Los Angeles, CA*

"Here I sit, barely 36 hours after completing the Big Sur Marathon, muscles aching, joints throbbing, nerve ganglia twitching, and thinking to myself: 'and now, I'm going to write to these guys and thank them for creating the circumstances that resulted in the ruination of my body?????NOT EVEN!!!!' Please help us torture ourselves next year."

Murray Burns, *Los Angeles, CA*

Grizzled Vets and Grizzled Cows!

Successfully completing the eleventh edition of the Big Sur International Marathon are:

Grizzled Vets

Barry Alexia
Ruth Alota
Phil Anderson
Donald Arthur
Portia Ann Bradley
Pierre D'Avenas
Gloria Dake
Neal Dempsey
Rick Edson
Larry England
Mike English
Dale Fambrini
Bill Fenley
Hugo Ferlito
Dina Fields
B. Tom Green
Peter Hackbert
Dennis Hartley
Frederic Hermann
Lee Hicks
John Hutcherson
Charles Jensen
Janice Knafelc
Jim Knoyle
Charlie Mallory
David Marvel
Donald Mattias
Mark McArdle
Jake McGuire
Glenn Millar
Rick Nagano
Frank Nolte
Thomas O'Neal
Steve Paski
Sergeant Pepper
Monika Perez
Paul Perez
Christine Powell-Millar
Steve Radigan
Manuel Ramirez
David Reid
William Roden
Thomas Rolander
Joyce Small
T.J. Smith
Michael Suchomel
Donna Troyna
Michael Urso
Robert Utley
Michael Wilkes

10 out of 11?

The Most Exclusive Club in the World, our Grizzled Vets (those who have run all of the Big Sur Marathons) suffered a precipitous drop this year -- from 66 to 50. Many could not run because of injury, job assignments, family commitments. Sometimes Life gets demanding.

We want to recognize and honor those valiant runners who would have run all of our marathons, but missed one. So we have created a new category of privileged elites: Grizzled Cows! If your name is not on this list, and you have missed one race, please let us know. Mail or fax the BSIM office with your name and the years you completed the marathon. See you next year!

Grizzled Cows

Jeff Beeby
Umberto D'Ambrosio
Elliott Eisenbud
Jenn Foreman
Cathy Kaspersky
Matthew Little
Steve Loftus
David Marsh
Al Matthew
Bev Nigro
Tony Nonan
Etta Palmer
Rod Pasion
Sandy Rooney
Gloria Shipley
John T. Squires
Khartoon Tudhope

Photo: Douglas Steakley

Boisterous Bovines (means still alive and kicking)

"Grizzled Vets are stupid - at least they are if they immediately go to the VIP tent and down a double bloody mary after they finish (then they completely forget their sweats)."

Kay Jensen, *Santa Rosa, CA*

Power Walkers

Of the 198 participants, 43 power walkers (22%) live in Monterey County and another 133 (67%) come from the State of California. Twelve other states were represented for the other 11%. Congratulations to each of you.

Twenty-one miles at a minimum pace of 15 minutes a mile.

Leanne Agurkis
Zeda Amaya
Joseph Anselmo
Ruth Artz
Reggie Asbra
Jerry Ashley
Chris Baer
Christine Banks
Thomas Banks
Audrey Bates
Jamie Bazner
Stuart Becker
Jennifer Benapfl
Janice Benjamin
Carol Bertino
Velma Blue
Jodie Blum
Suzane Boddington
Walter Brackelmanns
Amy Brewster
Melinda Britten
Lesley Brooks
Carole Brown
Marlyn Bullock
Marcia Byrnes
Cheryl Cameron
Shirley Capps
Constance Carey
Susan Charles
Sondra Chaves
Kia Cody
James Collins
Jaymie Cordeiro
Bob Cory
Jackie Cory
Carolyn Cozad
Harlan Crowder
Kim Crozier
Linn Cruickshank
Joe Curry
Jay Dash
Robert Dell
Dwight Des Lacriers
Karen Detore
Cathy Detrick
Liz Dill
Jody Dollar
Heather Doyon
Gwen Drenick
Lonette Dunham
Sarah Dupont
Barry Edwards
Lynn Edwards
Jeanne Enberg
Gail English
Betti Estey
Janice Evans
Peggy Ferguson
Ashlee Ferlito
Kim Foster
Nancy Friedhoff
Brian Fullam
Donna George
Patricia Golding
Marina Goom
Hedley Greene
Rob Gregorek
Jeanne Griego
Kimberley Grosser
Amy Habben
Julie Hager
Teresa Hall
Fran Hanes
Tammy Hanes
Philip Hanson
Marjorie Havel
Lynn Heath
Larry Hillberg
Adrienne Hinkle
April Hirst
Susan Hobson
Paul Hodgins
Helen Hoover
Michelle Hopkins
Kevin Horan
Peggy Huston
Pete Irish
Sharon Irish
Nancy Jehle
Sally Jennison
Leo Jodoin
Roberta Johnson
Cecilia Jolly
Bonnie Jones
Jerry Kalman
Catherine Kaspensky
Kathleen Kastner
Christine Kenny
Darlene King
Darlene King
Robin Kirk
Debra Knight
Lori Kritzer
Heidi Lamb
Claudia Lane
John Lane
Marget Lane
Linda Lay
Susan Lebowitz
Ashley Lewis
Stacy Lewis
Gael Loris
Gus Lott
Willis Lyon
Lauren Mathewson
Jeane Makar
Marton Mall
Gail Martin
Jill Maxey
Carolyn McCall
Tort McCarter
Joy McClintock
Paula McColgan
Claudia McCord
Bruce McCrea
Leah McGrath
Lendre Mead
Abby Menhenett
Pat Middlebrook-Martin
Lane Miller
Laura Miller
Patricia Miller
Shaun Miller
Lorenzo Mills
David Minier
Jennifer Moeller
Jessica Moeller
Rebecca Moeller
Karen Munninghoff
Paul Munninghoff
Stacy Myhre
Diane Nelson
Joyce Newell
Louise Nilsson
John OiDay
Leslie OiDonnell
Helene Orsag
Sharon Ostmann
Debbie Pack
Lynn Persano
Beth Popovich
Juanita Powell
Lisa Ralphe
Stephen Rhudy
Frances Rice
Evelyn Riel
Doreen Roberts
Dianne Rodrigues
Jennifer Roselund
Rick Rosenthal
Gail Rossiter
Gail Sahara
Geyle Saldinger
Otto Saltenberger
Pamela Saltenberger
Patrice Sanchez
Robin Sanders
Teresa Saugar
Wally Sayles
Jonna Schengel
Kristin Scott
Ron Selberg
Rosemary Selberg
Kathy Shake
Weldon Sharon
Janet Sheffey
Michael Sheffey
Kary Shender
Allan Shimkus
Diana Shimkus
Josiane Siegfried
Janice Sligir
Becky Stokes
Victoria Storm
Pamela Sutton
Oona Swanson
Robert Swanson
Sue Thompson
Elizabeth Tracy
Nada Vidon
Lydia Villalobos
Nancy Vona
Amanda Weingarten
Jolene Weir
Kristi Wheeler
Laura Williams
Vera Williams
Bob Zalkin

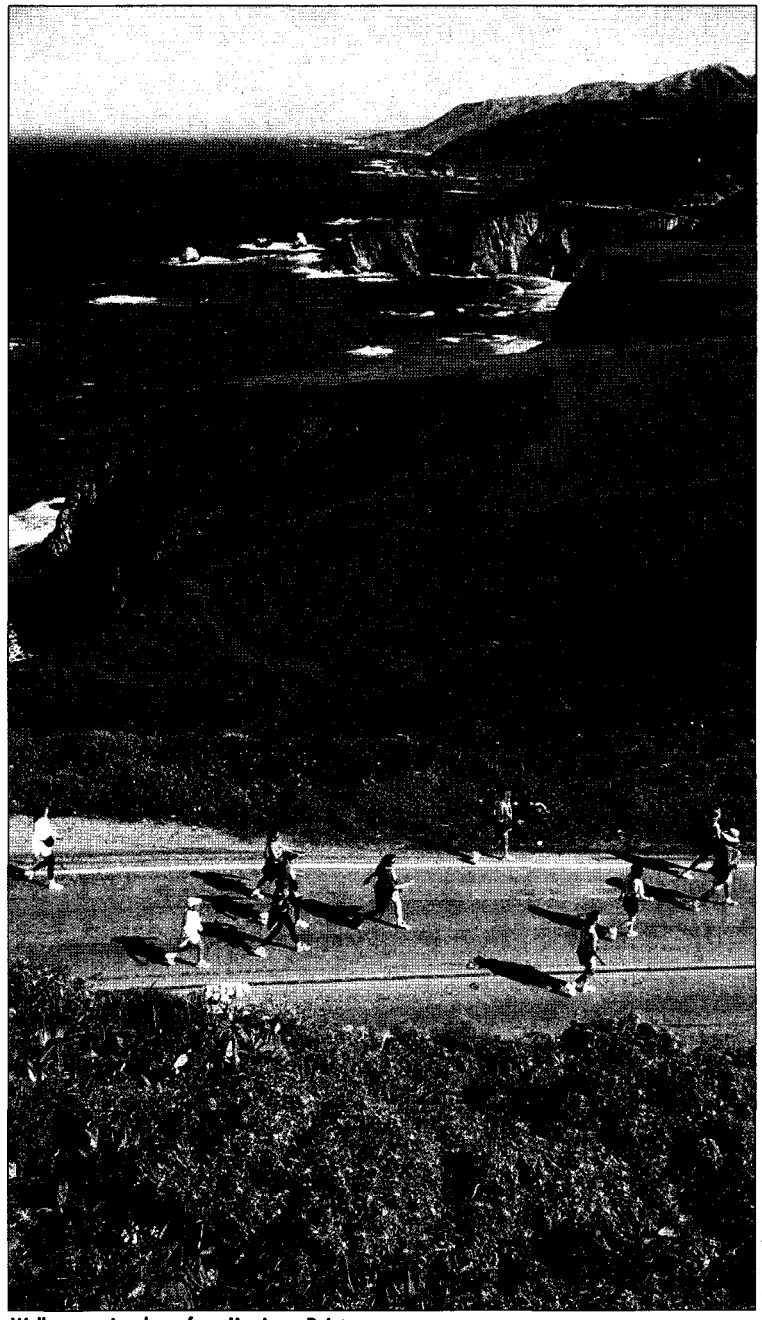

Photo: Robin Way

Walkers coming down from Hurricane Point.

1996 Relay Results

TOP TWENTY RELAY TEAMS OVERALL

(Listed by Team Name Only. Team members listed under Division Finish.

2 BIG SURS & 3 MADAMES	2:44:34
MASTERS OF NPGS	2:55:31
MARINES	2:58:01
DELTA DUCKS	2:59:02
FEFFER COUNTRY RUNNERS	3:00:35
NO-CODES	3:01:24
AIR FORCE #1	3:01:46
SON OF JUDD	3:02:58
ECHO GECKOS #1	3:04:28
SIZZLING SANTA CRUZ	3:05:52
THE CLASSICS	3:08:21
BUFFALO SWEAT	3:09:01
ECHO GECKOS #4	3:09:08
TEAM JUDD	3:12:38
PACHECO CLUB	3:16:12
CHARLIE CATS	3:18:26
NRCSPEED	3:18:32
GOLDEN BEARS	3:19:29
ECHO GECKOS #3	3:22:46
FIVE FOR DA ROAD	3:24:35

OPEN MIXED DIVISION

2 BIG SURS & 3 MADAMES 2:44:34
Kolofer, Rhonda
Given, Laura
Scattini, Jim
Chagnon, Roger
Cranford, Brenda

SON OF JUDD 3:02:58
Petri, David
Morris, Bruse
Gonzalez, Mark
Fenner, Kyle
Schaffer, Jodi

BUFFALO SWEAT 3:09:01
Stevens, Sean
Dean, John
Reed, Adam
Webster, Noel
Taow, Rachel

CHARLIE CATS 3:18:26
Harbecke, Chap
Morrice, Stan
Tucker, Amy
Donatto, Nicole
Davis, Wesley

GOLDEN BEARS 3:19:29
Holcomb, Susan
Holcomb, Hank
Donaldson, Scott
Price, Erik
San Jose, Monica

BEDOUINS 3:29:12
Cox, Ted
Pulford, Nicole
Kelley, Catherine
Perry, Scott
Storey, Stanford

EQUIPE TOUR DE SUR 3:31:14
Coscino, Karla
Nickerson, Scott
Briggs, Rich
Hodge, Jenny

HEY, SAYLER 3:31:25
Sayler, Stephanie
Rianda, Judy
Nuki, Brad
Merritt, Bruce
Shanley, Doreen

DLI DRAGONS 3:35:15
Dahlin, Suzanne
Walker, Frederick
McGinniss, Robin
Jones, Steven
Lopez, Agustin

TEAM SEI 3:35:30
Lambert, April
Barlette, Shawna
Lambidakis, Geoerge
Brown, Philip
Notestine, Curt

THE ADAMS FAMILY 3:37:08
Adams, Holly
Adams, Scott
Adams, Tyler
Adams, Caleb
Adams, Dana

RESOURCE RACERS 3:38:16
Goldstein, Jennifer
Schott, Tom
Gerstenberg, Jennifer
Mountjoy, Daniel
Toan, Dan

HIGHWAY ONE WHIPPITS 3:38:46
Ramos, Leo
Nguyen, Anh
Rogousky, Irena
Stinson, Jason
Buffum, Dave

THE ROADSTERS 3:38:56\
Splane, Mary
Marquez, Kristin
Lyons, Tom
Jacobson, Jim
Pusateri, Jim

BLFR ROAD SURFERS 3:41:35
Dexter, Doug
McCormick, Johanna
Rhodes, Carl
Champagne, patrick
Christian, Krista

THE FINAL MOVEMENT 3:43:08
Schabowski, John
Lewis, Annika
Rood, Janine
Hoyt, Bill
Sueda, Roy*

LOS LOBOS 3:43:10
Lampmann, Lisa
Hillebrand, Julie
Gish, Martine
Hatcher, Sid
Pocia, Todd

FLECTO 3:44:00
Baike, Steven
Lewis, Mike
Dowling, Diane
Lentz, Lauren
Murphy, Anne

CONTEMPO CARMEL 3:45:50
Boswell, Craig
Ogilvie, Terry
McBride, Yvonne
Broak, Beverly
Kastner, Wally

FIRST NATIONAL FLYERS 3:48:23
Johnson, Lynn
Briscoe, Rich
Evans, Dale
Minearo, Becky
Duffus, Cheryl

TEAM UNITED 3:51:18
Noonan, Danny
Noonan, Dolores
Valencia Ron
Barbosa, Esther
Galicia, Alex

FOOT PURSUIT 3:54:30
Balls, Gilbert
McLaughlin, Tim
Gray, Victoria
Roecker, Monte
Nelson, Pam

AD HOC 3:56:26
Cromwell, Lois
Stipe, Mike
Lehner, Alicia
Cromwell, Charles
Cromwell, Maria

DOLE FRESH VEGETABLES 4:00:40
Miller, Stacy
Wynne, Bill
Reinitz, Gina
Roth, Mark
Miles, Abby

TC POSSE 4:03:18
Rigor, Sid
Campos, Cynthia
Schauss, Pat
Cardwell, Wendy
Johnson, D. Scott

HOHO'S 4:07:47
OiNeal, Michael
Hopkins, Helen
OiNeal Carolyn
Sutton, Holly
Holm, Tom

NAPA VALLEY WHINERS 4:08:54
Duenow, Mary
Duenow, Chris
Coviello, Elizabeth
Thompson, Susan
Collins, Michael

MCHA 4:09:30
Teel, Sam
Brodie, Wendy
Guthrie, Lisa
Patterson, Richard
Lloyd, John

GRANITE CONSTRUCTION ROAD RUNNERS 4:10:12
Scott, Daria
Mazzia, Bill
Mazzia, Katie
Cardoza, Angie
Young, Carrie

DREAM TEAM 4:12:18
Sichak, Naomi
Just, Sue
Rovick, Rosemary
Logan, Mary
Dunas, Evan

FIVE NUTS 4:15:02
Martin, Margie
Wilson, Brigitte
McCarthy, Dave
Bayer, Jon
Locklar, Nina

THE RUNNING JOKES 4:16:18
Marquard, Pamela
Wolfe, Kirsten
Donaldson, Michael
Lawrence, Jen
Donnellan, Scott

MIDCOASTERS 4:18:54
Roper, Diane
Alongi, Anamarie
Frear, Paul
Frear, Misuk
Kjaer, Dave

POWER BAR JUNKIES 4:19:52
Nace, Craig
Kirkiles, Ted
Steinjann, Robert
Fohn, Stephanie
Patel, Amita

DRA MONTEREY 4:43:10
Adams Nainiger, Liese
Tetter, Stephanie
Bushlow, Allyn
Andrews, Mark
Meyer, David

CSUMB'S AWESOME OTTERS 4:43:35
Smith, Peter
Appenzeller, Beth
Cricchio, Angie
Smith, David
Sherry, Dolores

OPEN MALE DIVISION

MARINES 2:58:01
Hazard, Matthew
Williams, Rashan
Wischmeier, Dennis
Harkema, Kaleb
Queener, Benjamin

DELTA DUCKS 2:59:02
Curtis, Christopher
Smith, Bryan
Hughes, Thomas
Stamper, Tae
Smith, Eric K.

AIR FORCE #1 3:01:46
Alber, Alc
Alexander, George
Dawson-Townsend, Capt.
Edington, Ronald
Hinojos, Jorge

ECHO GECKOS #1 3:04:28
Johnson, Maj. Craig
Connors, Cpt. Jay
Wilson, CW2 Todd
Brandt, Cpt. Michael
Parks, Cpt. Kendall

ECHO GECKOS #4 3:09:08
Thomas, Cpt. Daniel
Markert, Cpt. James
Sanford, Cpt. Ben
Shaw, Cpt. Christopher
Quichocho, Cpt. David

TEAM JUDD 3:12:38
Orechovesky, Joe
Stoll, Peter
Scott, Rich
Williams, Judd
Takahashi, Mare

ECHO GECKOS#3 3:22:46
Frumkin, Cpt. Gabiel
Hsu, Cpt. David
Stewart, Cpt. Dale
Smith, Cpt. Randy
Kendziera, Cpt. Christopher

FIVE FOR THE ROAD 3:24:35
Cowgill, Lee
Drennan, Steven
Flynn, Dennis
Harper, R.J.
Ryan, Tim

FUMB DUCKERS 3:26:57
Evans, Peter
Swafford, Matt
Ginn, Tong
Stoldt, Dave
Innis, Tom

TEAM CHART HOUSE 3:28:09
Whitlock, Robert
Mootz, John
Olson, Richard
Matthew, Al
Wester, Keith

BLFR(LAP LOVERS) 3:29:54
Smith, E. Gary
Da Silva, Derek
Chu, Jeffrey
Northrup, Oliver
Christenson, Bruce

OCEANMIST FARMERS 3:30:19
Pezzini, Joe
McCaskill, Gary
Tomasello, Tim
Post, Jeff
Mazzuca, Pete

OCELOTS 3:30:57
Cromwell, Larry
Williams, Dean
Mewes, David
Levy, Karl
Lehner, Patrick

ECHO GECKOS #2 3:32:18
Ramirez, 1Sg Ruben
Marolo, Ssg Greg
Hall, Ssg David
Benjamin, Ssg Kent
Bull, Sgt Charles

RETURN OF CINQ MEN WHO RUN 3:35:01
Thompson, Ben
Thompson, Jed
Ulrich, Peter
Goodnow, Peter
Leibfritz, Bill

FIVE MEN & A STICK 3:38:39
Digges, Ted
Polowczyk, John
Shanahan, Curt
McCue, Martin
Meadows, Mike

FOGCUTTER 1 3:48:46
Dalton, Freddie
Pascone, Chris
Liebersbach, Norbert
Smith, Maggie
Smith, Kevin

1996 Relay Results

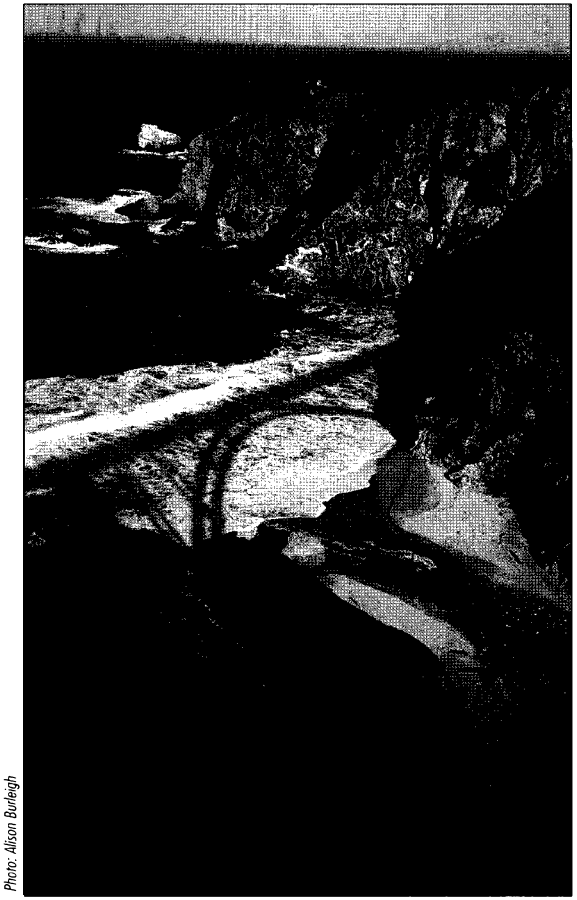

Photo: Allison Burleigh

Mystique of Bixby Bridge, Raceday Shadows, Mile 13.1.

GOLDEN GATE STRIDERS 3:55:50
Blazer, Scott
Steitz, John
Silva, Joe
Gomez, Manuel
Hartmeyer, Steve

BIG SUR CHAMBER 3:56:17
Smith, Randy
Campbell, Bruce
Charles, Peter
Lesniak, Janet
Maupin, Gerald

GAVILAN MIDDLE SCHOOL 4:27:46
Rudd, Bob
Sandoval, Andrew
Gates, Joshua
Anaya, Cesar
New, Chris

FRIENDS OF LIFE 4:29:33
Salgado, Susana
Moreno, Guillermo
Bofill, Jorge Camacho
Bofill, Ricardo Camacho

SCHERR & LEGATE 4:32:45
Scherr, James
Legate, Sam
Kennedy, James
Ramos, Rodrigo
Wilhelm, Donald

OPEN DIVISION FEMALE

SIZZLING SANTA CRUZ 3:05:52
Delucchi, Diane
Sparr, Sparky
Watson, Erica
Nichols, Lisa
Moore, Diana

INNATE 3:33:07
Zaro, Annette
Cator, Carol
Peters, Kristin
Croce, Lida Della
Dalen, Pam

DOUBLE LATTES 3:38:04
Moulton, Alycia
Johnson, Mary
Lyle, Corinne
Beritzoff, Lisa
Ludloff, Heather

RUN TO WIN 3:41:56
Ekdahl, Jan
Haugen, Britt
Haugen, Katie
Nemanic, Kim
Halvorsen, Ruth

SU-CHOOLIA BARMAKELI 3:42:56
Choo, Mina
Thomas, Kelly
Barmaki, Noushi
Riego, Ophelia
Sula, Kristina

FIVE FAVONIAN FEMMES 3:43:51
McEnery, Christine
Comeau, Michelle
Vallarta, Vanessa
Deyerle, Bobbie
Keland, Roxana

ON THE ROAD AGAIN 3:45:20
Tendler, Cath
Seward, Jean
Hertsch, Christy
Dixson, Kate
Ragan, Gaye

WOMEN OF FOREST #1 3:45:41
Rogers, Lisa
Montes-Arena, Rosario
Bowers-Gachesa, Wendy
Stanger, Janis
Garcia, Josalyn

ANDELE 3:50:38
McQuinn, Honor
Flynn, Diane
OiSullivan, Ange
Cowgill, Terri
Kosorek, Lynne

LOS LOCAS 3:51:01
Eng, Vivian
Froehlich, Sybille
Hartwell, Kristin
Roe, Audrey
Kolstad, Sheila

WOMEN OF FOREST #2 3:58:10
Woodruff, Donna
McCoy-Evans, Melba
Cowie, Susan
Johnson, Kathleen
Vega, Justina

MIGHTY DUCKS 3:59:55
Collet, Yazmin
Bryan, Jennifer
Mundt, Jannine
Heitzman, Emily
Bauer, Melissa

ESALSEN AMAZONS 4:02:34
Medow, Deborah
Giarretto, Ariel
Cushman, Robin
Sanders, Deb
Galloway, Sherry

SWEET YOUNG THINGS 4:14:31
Kreps, Marta
Snow, Seanin
Shipley, Chris
Fox, Brenda
Robinson, Cindy

RETURN OF FAB FIVE 4:16:52
Wilson, Maryanne
Thompson, Margaret
Hurley, Cindy
Young, Beth
Ulrich, Siobhan

DEL FUEGO 4:23:11
Gaw, Brooke
Jacobs, Meg
Beams, Jen
Martin, Cara
Lurie, Eliza

FIVE LEAF CLOVER 4:26:20
Egan, Joann
Bergman, Mariellen
Egan, Ann
McCauley, Beth
Raab, Jeanine

VINNIE'S BABES 4:27:19
Barbossa, Pam
Meyers, Wendy
Barbossa, Michelle
Lahey, Susan
Palas, Lisa

LA LEGGERS 4:29:01
Wilks, Maria
Yung, Joni
Kent, Rosie
Anderson, Ken
Burkhead, Tara

MASTERS MIXED DIVISION

FEFFER COUNTRY RUNNERS 3:00:35
Sweet, Randy
Sweet, Jeff
Johnson, Andrea
Augustitus, Rhonda
Augustitus, Tom

THE CLASSICS 3:08:21
Marquard, Skip
Wright, Nellie
Raggett, Mike
Coneau, Annie
Lyonhardt, Lawrence

ALL IN THE FAMILY 3:33:29
Darling, Bob
Darling, Liz
Jones, David
Hum, Gloria
Hum, Steve

WILD TURKEYS 3:58:02
Siquig, Mary
Cobley, Joey
Flippo, Dean
Beyermeyer, Linda
Siquig, Richard

OOSTIE & THE PACEMAKERS 4:13:02
Aasen, Karen Mootsie
Neel, Debbi
Denny, Susan
Lambe, Don
Aasen, Allan

NORTH COUNTY 40'S PLUS 4:21:59
McLoughlin, Marilyn
Forgette, Tom
Iredell, Louise
Banta, Chet
Hooten, Tom

TEAM DELGADO 5:23:29
Matthews, Theresa
Matthews, Tom
Fraser-Smith, Betsy
Fraser-Smith, Tony
Spillar, Happy

JILLROY'S SENSITIVE SOLUTION 0:00:00
Macedo, Ken
Olavarri, Lynn
Hendry, Ron
Moore, Betty
Dunn, Bill

MASTERS MALE DIVISION

MASTERS OF NPS 2:55:31
Lt. Col W. W. Kastner, USMC (Ret.)
Capt. James Miller, USN
LCDR, Jeffrey Rhodes, USN
Maj. Jay Cook, USA (Ret.)
Capt. A. Van Steenberger, USMC

NO-CODES 3:01:24
Vedder, Art
DeGhetaldi, Larry
Herzler, Doug
Deetz, Tom
Whitaker, Evan

PACHECO CLUB 3:16:12
Friedman, Ronald
Swartz, Andy
Blue, Ron
Houston, A.J.
Marotta, Mike

NRCSPEED 3:18:32
Cerna, Jr., Albert
Grade, William
Toews, Douglas
Eisenman, Bruce
Casale, Richard

GRANITE CONST. RUNNING FOOLS 3:46:11
Watts, Dave
Fox, Brian
Kelly, Brian
Smith, Ken
Thomas, Mike

PAST THEIR PRIME 4:03:55
Holloway, Rich
Van Horn, Jim
Hearne, Mickey
Kuchta, Dennis
Smith, Jenny

NOBLE ROT RUNNERS 4:43:08
Green, Dan
Walker, Jerry
Olds, John
Delfausse, Pierre
Soares, Richard

MASTERS FEMALE DIVISION

RELAY RENAGADES II 3:44:31
Hee, Charlotte
Wong, Lori
Terrick, Pat
Campbell, Claudia
Winans, Marilyn

BLFR SPEED BUMPS 3:55:54
Latta, Nancy
Johnson, Linda
Barton, Margaret
Babst, Carol
Dick, Mary Ellen

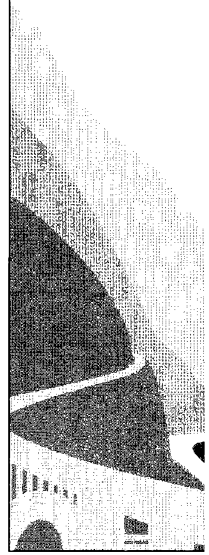

1996 Big Sur Intl. Marathon Division Winners

BSIM Division Winners: Male

			Age	OP	Time	Pace
Male 16-19						
1.	Dave Magnuson	Stanford	19	97	3:17:49	7:33
2.	Adam Bloom	Berkeley	19	199	3:31:43	8:04
3.	Ryan Alaniz	Nipomo	17	206	3:32:20	8:06
Male 20 - 24						
1.	Cris Niell	Palo Alto	22	61	3:09:12	7:13
2.	Joseph Welton	Davis	21	65	3:10:26	7:16
3.	Donald Carpenter	Richmond	24	85	3:16:08	7:29
Male 25 - 29						
1.	Hector Lopez	Los Angeles	28	1	2:24:58	5:31
2.	Jeffrey Olive	Richmond Hill, GA	28	22	2:52:04	6:34
3.	Alejandro Rodriguez	San Francisco	25	23	2:52:48	6:35
Male 30 -35						
1.	Paul Rosser	Salt Lake City, UT	31	3	2:31:59	5:48
2.	Mark Lee Boynton	Monument, CO	31	4	2:33:27	5:51
3.	Scott Martin	Ashland, OR	32	7	2:38:42	6:03
Male 35 - 39						
1.	Sammy Rotich	Albuquerque, NM	38	2	2:31:23	5:46
2.	Peter Williams	Bend, OR	35	5	2:35:23	5:55
3.	Tom Garcia	Anaheim	37	6	2:37:12	5:59
Male 40 - 44						
1.	Gregg Horner	Santa Barbara	42	8	2:39:28	6:05
2.	Nicolas Hernandes	Whittier	41	9	2:39:36	6:05
3.	David Louks	Newbury Park	42	16	2:49:28	6:28
Male 45 - 49						
1.	Byrle Smallen	Agoura, CA	48	14	2:48:32	6:25
2.	Michael Dove	Salinas	49	24	2:54:23	6:39
3.	Milburn Breazeale	Friendswood, TX	46	57	3:08:05	7:10
Male 50 - 54						
1.	Jack Miller	Spences Bridge, CA	51	29	2:57:10	6:45
2.	Craig Newport	Orangevale, CA	50	51	3:06:27	7:06
3.	Heinz Maurer	Rickenbach, Switzerland	52	87	3:16:45	7:30
Male 55 - 59						
1.	Bob Bebermeyer	Monterey	55	147	3:26:23	7:52
2.	Ron Kobrine	Aptos	59	246	3:35:41	8:13
3.	Dennis Hartley	Santa Cruz	57	251	3:35:55	8:14
Male 60 - 64						
1.	Walt Wozniak	Lees Summit, MO	61	235	3:34:38	8:11
2.	Bob Rice	Long Beach	61	462	3:49:43	8:46
3.	Bob Lewis	Los Altos Hills	60	507	3:52:02	8:51
Male 65 - 69						
1.	Kenneth Karcher	Boise, ID	67	431	3:47:52	8:41
2.	Richard Laine	San Carlos, CA	66	642	3:58:20	9:05
3.	Frank Fiedler	Whittier, CA	69	1087	4:18:45	9:52
Male 70 & Over						
1.	Raymond Penkert	El Cajon, CA	71	474	3:50:13	8:47
2.	Alton Slay	Warrenton, VA	71	1762	4:57:40	11:21
3.	Frank Rodriguez	San Lorenzo, CA	70	1846	5:02:21	11:32

BSIM Division Winners: Female

			Age	OP	Time	Pace
Female 16-19						
1.	Gwen Williams	Stanford, CA	19	175	3:29:14	7:59
2.	Evan Serrill	Albany, OR	18	839	4:07:20	9:26
3.	Katia Dunn	Albany, OR	18	840	4:07:20	9:26
Female 20 - 24						
1.	Jennifer Devine	Sacramento, CA	24	110	3:19:18	7:36
2.	Riva Rahl	San Francisco, CA	22	136	3:22:40	7:44
3.	Aviva Alyeshmerni	Stanford, CA	20	211	3:33:08	8:08
Female 25 - 29						
1.	Svetlana Vasilyeva	Reddick, FL	25	10	2:41:34	6:09
2.	Sheila Logan	Hermosa Beach, CA	27	72	3:12:22	7:20
3.	Felicia Franssens	San Diego, CA	28	106	3:18:34	7:34
Female 30 - 34						
1.	Jeannie Wokasch	Honolulu, HI	33	56	3:07:51	7:10
2.	Tracy Moreno	Mammoth Lakes, CA	30	69	3:11:36	7:18
3.	Ramona Young	Watsonville, CA	30	113	3:19:25	7:36
Female 35 - 39						
1.	Maria Trujillo	Marina, CA	36	12	2:46:49	6:22
2.	Kim Marie Goff	Greenville, RI	35	20	2:50:19	6:30
3.	Laura Stanfield	Glen Ellen, CA	35	79	3:14:29	7:25
Female 40 - 44						
1.	June Gessner	Laguna Niguel, CA	43	193	3:31.14	8:03
2.	Janet Green	Courtney, Canada	42	218	3:33:33	8:09
3.	Donna Trayna	Mountain View, CA	41	276	3:38:25	8:20
Female 45 - 49						
1.	Jeannie Rice	Painesville Twp, OH	48	352	3:43:22	8:31
2.	Joan Keeney	Durham, CA	49	557	3:54:10	8:56
3.	Linda Sledge	Gadsden, AL	48	666	3:59:18	9:08
Female 50 - 54						
1.	Ann Grove	Orinda, CA	54	810	4:05:51	9:23
2.	Anitra Seitamo	Fairfax, CA	52	866	4:08:51	9:29
3.	Dawn Waterhouse	Saratoga, CA		937	4:12:52	9:39
Female 55 - 59						
1.	Heidi Alberti	Surrey, Canada	59	806	4:05:41	9:22
2.	Willma Long	Middletown, OH	57	1115	4:20:13	9:55
3.	Barbara MacArthur	Carlisle, MA	55	1120	4:20:32	9:56
Female 60 - 64						
1.	Gloria Dake	Salinas, CA	60	1278	4:28:58	10:15
2.	Marne Deverell	Colorado Springs, CO	63	2203	5:35:00	12:47
Female 65 - 69						
1.	Betty Willis	Wheat Ridge, CO	68	2182	5:35:00	12:47
Female 70 & Over						
1.	Gerry Davidson	Fallbrook, CA	75	1883	5:05:46	11:40
2.	Po Adams	Carmichael, CA	71	2252	5:35:00	12:47

BSIM Special Division Winners

OP		City	Time	Pace
CLYDESDALE MALE				
157	Zach Van Black	Colorado Spr., CO	3:26:29	7:52
179	Andy Juknelis	San Jose	3:28:42	7:57
195	Ken Georgi	Herndon, VA	3:29:56	8:00
205	Gary Bernard	Marina Del Rey	3:31:05	8:03
229	Darin Dunham	Monterey	3:33:19	8:08
CLYDESDALE FEMALE				
173	Victoria Tanner	Ridgecrest, CA	3:27:59	7:56
462	Katie Graves	San Francisco	3:48:13	8:42
926	Catherine Powers	Pebble Beach	4:10:41	9:34
983	Patricia Gannon	Valdosta	4:13:29	9:40
1312	Susan Meyer	Monterey	4:28:45	10:15
ACTIVE MILITARY MALE				
69	Scott Macfarlane	Seaside	3:09:45	7:14
99	Michael Stoneham	Los Altos	3:17:09	7:31
107	Christopher Wren	Presidio of Mtry	3:18:11	7:33
ACTIVE MILITARY FEMALE				
183	Diana Russell	Barstow	3:29:04	7:58
551	Darlene Schultz	Fairfield	3:52:45	8:53
603	Sharon Salathe	Yuma, AZ	3:55:38	8:59
MOZARTIC MALE (Winter Training)				
3	Paul Rosser	Salt Lake City	2:31:59	5:48
5	Peter Williams	Bend, OR	2:35:23	5:55
32	David Eckley	Telluride, CO	2:58:07	6:47
77	Timothy Larson	Rochester, MN	3:11:47	7:19
115	David Butterworth	Brookline, MA	3:18:40	7:34
MOZARTIC FEMALE (Winter Training)				
20	Kim Marie Goff	Greenville, RI	2:50:19	6:30
138	Nancy Schmidt	Pittsburgh, PA	3:22:06	7:42
404	Kristi Ruben Bahr	Lafayette	3:44:46	8:34
412	Pam Deroff	Middletown, RI	3:45:25	8:36
524	Alexandra Denney	Boston	3:51:26	8:49
LOCAL MONTEREY COUNTY AWARD MALE				
15	Rick Baca	Monterey	2:48:47	6:26
24	Michael Dove	Salinas	2:54:23	6:39
25	Jim Poulos	Carmel	2:54:35	6:39
LOCAL MONTEREY COUNTY AWARD FEMALE				
12	Maria Trujillo	Marina	2:46:49	6:22
342	Caitilin McGuir	Salinas	3:41:06	8:26
379	Christina Price	Carmel	3:43:45	8:32

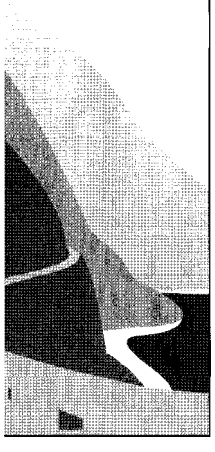

Our one and only centipede, and from Monterey County, 13 runners with 26 jokes, finishing at 4:01.

1996 Overall Results Big Sur Intl. Marathon

OP	DP	Name	Sex	Age	City, State	Time	Pace
1	1	Hector Lopez	M	28	Los Angeles, CA	2:24:58	5:31
2	1	Sammy Ratich	M	38	Albuquerque, NM	2:31:23	5:46
3	1	Paul Rosser	M	31	Salt Lake City, UT	2:31:59	5:48
4	2	Mark Lee Boynton	M	31	Monument, CO	2:33:27	5:51
5	2	Peter Williams	M	35	Benk, OR	2:35:23	5:55
6	3	Tom Garcia	M	37	Anaheim, CA	2:37:12	5:59
7	3	Scott Martin	M	32	Ashland, OR	2:38:42	6:03
8	1	Gregg Horner	M	42	Santa Barbara, CA	2:39:28	6:05
9	2	Nicolas Hernandes	M	41	Whittier, CA	2:39:36	6:05
10	1	Svetlana Vasilyeva	F	25	Reddick, FL	2:41:34	6:09
11	4	Javier Naranjo	M	37	Watsonville, CA	2:45:06	6:18
12	1	Maria Trujillo	F	36	Marina, CA	2:46:49	6:22
13	4	Taha Mahmood	M	32	Salt Lake City, UT	2:47:16	6:23
14	1	Byrle Smallen	M	48	Agoura, CA	2:48:32	6:25
15	5	Rick Baca	M	37	Monterey, CA	2:48:47	6:26
16	3	David Louks	M	42	Newbury Park, CA	2:49:28	6:28
17	6	Rick Stuart	M	38	Phoenix, AZ	2:49:50	6:28
18	7	Kenny Bennett	M	36	Kokomo, IN	2:49:53	6:29
19	5	Gary Wilhelm	M	32	Corona, CA	2:50:03	6:29
20	2	Kim Marie Goff	F	35	Greenville, RI	2:50:19	6:30
21	8	Mark Shorter	M	39	North Vancouver, BC	2:50:47	6:31
22	2	Jeffrey Olive	M	28	Richmond Hill, GA	2:52:04	6:34
23	3	Alejandro Rodriguez	M	25	San Francisco, CA	2:52:48	6:35
24	2	Michael Dove	M	49	Salinas, CA	2:54:23	6:39
25	4	Jim Poulos	M	42	Carmel, CA	2:54:35	6:39
26	5	Barry M Alexia	M	40	Arlington, VA	2:55:07	6:41
27	6	Alvin Van Steenbergen	M	41	Unknown,	2:55:31	6:41
28	6	Marc Berkson	M	30	Irving, TX	2:56:26	6:44
29	1	Jack Miller	M	51	Spences Bridge, BC	2:57:10	6:45
30	4	Scott Shriver	M	26	Durham, NC	2:57:24	6:46
31	1	Matthew Hazard	M	95	Presidio Of Monterey, CA	2:58:01	6:47
32	9	David Eckley	M	38	Telluride, CO	2:58:07	6:47
33	7	Aengus Wagner	M	32	Big Sur, CA	2:58:13	6:48
34	10	Scott Wieskamp	M	37	Panama, NE	2:58:17	6:48
35	8	Patrick Wagner	M	34	San Diego, CA	2:59:01	6:49
36	2	Christopher Curtis	M	95	Presidio Of Monterey, CA	2:59:02	6:49
37	5	John Kirsch	M	29	Reno, NV	2:59:30	6:51
38	6	Eric Shero	M	26	Waco, TX	2:59:31	6:51
39	7	Ulrich Waldmann	M	42	Hannover,	2:59:33	6:51
40	11	Jeff Shaddox	M	38	Highland, CA	2:59:44	6:51
41	8	Jefferson Seay	M	41	Salinas, CA	3:00:25	6:53
42	7	Peter Yacabucci	M	27	Tucson, AZ	3:01:28	6:55
43	3	Aic Alber	M	95	Presidio Of Monterey, CA	3:01:46	6:56
44	9	Michael Miller	M	40	Sonora, CA	3:01:57	6:56
45	12	Michel Noire	M	38	Lion Sur Mer,	3:02:06	6:57
46	9	Daryl Moistner	M	33	Virginia Cit Y, NV	3:02:59	6:59
47	13	Charles Duerig	M	39	Castro Valley, CA	3:03:06	6:59
48	10	Bert Lundy	M	41	Salinas, CA	3:04:24	7:02
49	4	Craig Johnson	M	95	Presidio Of Monterey, CA	3:04:28	7:02
50	11	Scott Roark	M	41	Mt Pleasant, SC	3:04:32	7:02
51	12	Dennis Ferry	M	41	Cincinnati, OH	3:04:35	7:02
52	13	Peter Jordan	M	40	Salinas, CA	3:05:13	7:04
53	1	Diane De Lucchi	F	95	Aptos, CA	3:05:52	7:05
54	14	Manuel Garcia	M	35	Wilmington, CA	3:06:25	7:06
55	15	Mark Katz	M	36	Redwood City, CA	3:06:26	7:06
56	2	Craig Newport	M	50	Orangevale, CA	3:06:27	7:06
57	8	Jeffrey Hayes	M	27	Atlanta, GA	3:07:12	7:08
58	10	Chris Dattolico	M	33	San Jose, CA	3:07:27	7:09
59	16	Donald Hall	M	38	Waco, TX	3:07:28	7:09
60	17	Herbert Oppermann	M	38	Hannover,	3:07:28	7:09
61	1	Jeannie Wokasch	F	33	Honolulu, HI	3:07:51	7:10
62	3	Milburn Breazeale	M	46	Friendswood, TX	3:08:05	7:10
63	11	David Frappiea	M	32	Pacific Grove, CA	3:08:50	7:12
64	14	John Mc Feely	M	40	Hollister, CA	3:08:57	7:12
65	12	Robert Scott	M	31	Whangarei,	3:09:04	7:12
66	5	Daniel Thomas	M	95	Presidio Of Monterey, CA	3:09:08	7:13
67	1	Cris Niell	M	22	Palo Alto, CA	3:09:12	7:13
68	18	Bruce Johnson	M	37	Chico, CA	3:09:22	7:13
69	13	Scott Macfarlane	M	32	Seaside, CA	3:09:45	7:14
70	15	Andy Hergert	M	42	Seaside, CA	3:09:55	7:14
71	2	Joseph Welton	M	21	Davis, CA	3:10:26	7:16
72	14	Torben Striboldt	M	33	410 Ringsted,	3:10:52	7:17
73	16	Rudy Novotny	M	42	San Diego, CA	3:11:22	7:18
74	19	Jeff Allen	M	35	Salinas, CA	3:11:36	7:18
75	2	Tracy Moreno	F	30	Mammoth Lakes, CA	3:11:36	7:18
76	4	Dan Maxey	M	49	Visalia, CA	3:11:46	7:19
77	17	Timothy Larson	M	40	Rochester, MN	3:11:47	7:19
78	2	Sheila Logan	F	27	Hermosa Beach, CA	3:12:22	7:20
79	6	Joe Orechovesky	M	95	Monterey, CA	3:12:38	7:21
80	18	Gary Barnett	M	40	Antioch, CA	3:13:01	7:22
81	15	Sean McCormick	M	32	Paso Robles, CA	3:13:16	7:22
82	9	Brian Morris	M	27	San Francisco, CA	3:13:21	7:22
83	19	Kim Isham	M	43	Sacramento, CA	3:13:22	7:22
84	5	John Trifoi	M	45	Staten Island, NY	3:13:57	7:24
85	20	David Pittman	M	40	Greenwood, IN	3:14:04	7:24
86	3	Laura Stanfield	F	35	Glen Ellen, CA	3:14:29	7:25
87	16	David Noble	M	34	Santa Barbara, CA	3:14:40	7:25
88	20	Antoni Kielczewski	M	38	Brooklyn, NY	3:14:40	7:25
89	6	Brian Shiffman	M	47	Salinas, CA	3:14:44	7:25
90	21	Gary Eng	M	37	Wellington,	3:14:45	7:25
91	10	Benjamin Owen	M	26	Santa Cruz, CA	3:15:47	7:28
92	3	Donald Carpenter	M	24	Richmond, CA	3:16:08	7:29
93	21	Steve Radigan	M	44	Milpitas, CA	3:16:26	7:29
94	3	Heinz Maurer	M	52	Rickenbach, CH	3:16:45	7:30
95	22	Taye Teferi	M	41	Carmel Valley, CA	3:16:48	7:30
96	17	Drew Gashler	M	30	Pacific Grove, CA	3:16:55	7:30
97	23	Neil Salvano	M	44	Honolulu, HI	3:17:01	7:31
98	18	Gregg Summers	M	33	San Mateo, CA	3:17:02	7:31
99	19	Michael Stoneham	M	32	Los Altos, CA	3:17:09	7:31
100	4	Kevin Kennedy	M	22	Menlo Park, CA	3:17:11	7:31
101	7	Larry Morrison	M	48	Granite Bay, CA	3:17:11	7:31
102	8	Kenneth Drew	M	46	San Jose, CA	3:17:25	7:32
103	9	Craig Lewis	M	47	Saratoga, CA	3:17:45	7:32
104	1	Dave Magnuson	M	19	Stanford, CA	3:17:49	7:33
105	20	Tom Clifford	M	34	Salinas, CA	3:17:53	7:33
106	24	Mike Stephens	M	44	Columbus, GA	3:18:09	7:33
107	11	Christopher Wren	M	25	Presidio Of Monterey, CA	3:18:11	7:33
108	21	Adam Butler	M	32	New Westminster, BC	3:18:21	7:34
109	22	David Hadden	M	32	Berkeley, CA	3:18:23	7:34
110	22	Al Scott	M	36	Monterey, CA	3:18:25	7:34
111	23	Pierre Rolin	M	39	Pacific Grove, CA	3:18:28	7:34
112	23	Frank Basile	M	34	Santa Monica, CA	3:18:33	7:34
113	3	Felicia Franssens	F	28	San Diego, CA	3:18:34	7:34
114	24	Tucker Mansager	M	32	Presidio Of S. F., CA	3:18:39	7:34
115	12	Dav Id Butterworth	M	25	Brookline, MA	3:18:40	7:34
116	25	Edward Strickland	M	40	Colorado Springs, CO	3:19:05	7:35
117	1	Jennifer Devine	F	24	Sacramento, CA	3:19:18	7:36
118	5	Chad Potts	M	23	Redlands, CA	3:19:23	7:36
119	10	Bill Lumm	M	47	Huntington Beach, CA	3:19:24	7:36
120	3	Ramona T Young	F	30	Watsonville, CA	3:19:25	7:36
121	26	Howard Brittain	M	40	Ventura, CA	3:19:31	7:36
122	27	Chuck Kratochvil	M	43	Woodland, CA	3:19:34	7:37
123	28	Wayne Petersen	M	41	Las Vegas, NV	3:19:51	7:37
124	11	Chuck Mac Donald	M	49	Redding, CA	3:19:55	7:37
125	25	Ed Auman	M	33	Boulder, CO	3:20:08	7:38
126	24	Pat Gill	M	38	Keller, TX	3:20:18	7:38
127	26	Craig Paladrau	M	33	Santa Monica, CA	3:20:22	7:38
128	25	Tracy Hague	M	38	Monterey, CA	3:20:23	7:38
129	27	Robert Adams	M	33	Atlantic Beach, FL	3:20:49	7:39
130	26	Mauricio Moncada	M	36	Cali,	3:20:51	7:39
131	28	Andreas Weaver	M	31	Costa Mesa, CA	3:20:55	7:40
132	6	Jason Mc Cullough	M	22	San Luis Obispo, CA	3:20:58	7:40
133	29	Tim Culp	M	34	Los Osos, CA	3:21:05	7:40
134	29	Michael Lavelle	M	40	Capitola, CA	3:21:24	7:41
135	4	Carla Gottardi	F	29	Sacramento, CA	3:21:25	7:41
136	4	Jill Harvey	F	31	Vancouver, BC	3:21:39	7:41
137	13	William Karpovich	M	27	Arlington, VA	3:22:04	7:42
138	4	Nancy Schmidt	F	36	Pittsburgh, PA	3:22:06	7:42
139	12	Jim Rucker	M	47	Walnut, CA	3:22:10	7:42
140	13	Charles Riley	M	46	Green Bay, WI	3:22:16	7:43
141	4	Brian Salzberg	M	53	Philadelphia, PA	3:22:23	7:43
142	30	Steven Ditzler	M	40	Valleyford, WA	3:22:37	7:44
143	2	Riva Rahl	F	22	San Francisco, CA	3:22:40	7:44
144	14	Paul Tuomainen	M	28	Sacramento, CA	3:22:40	7:44
145	7	Gabiel Frumkin	M	95	Unknown,	3:22:46	7:44
146	27	Blane Boyko	M	37	Gold River, BC	3:23:02	7:44
147	14	George Ragan	M	47	Prunedale, CA	3:23:07	7:45
148	28	Mark Witkowski	M	37	San Jose, CA	3:23:23	7:45

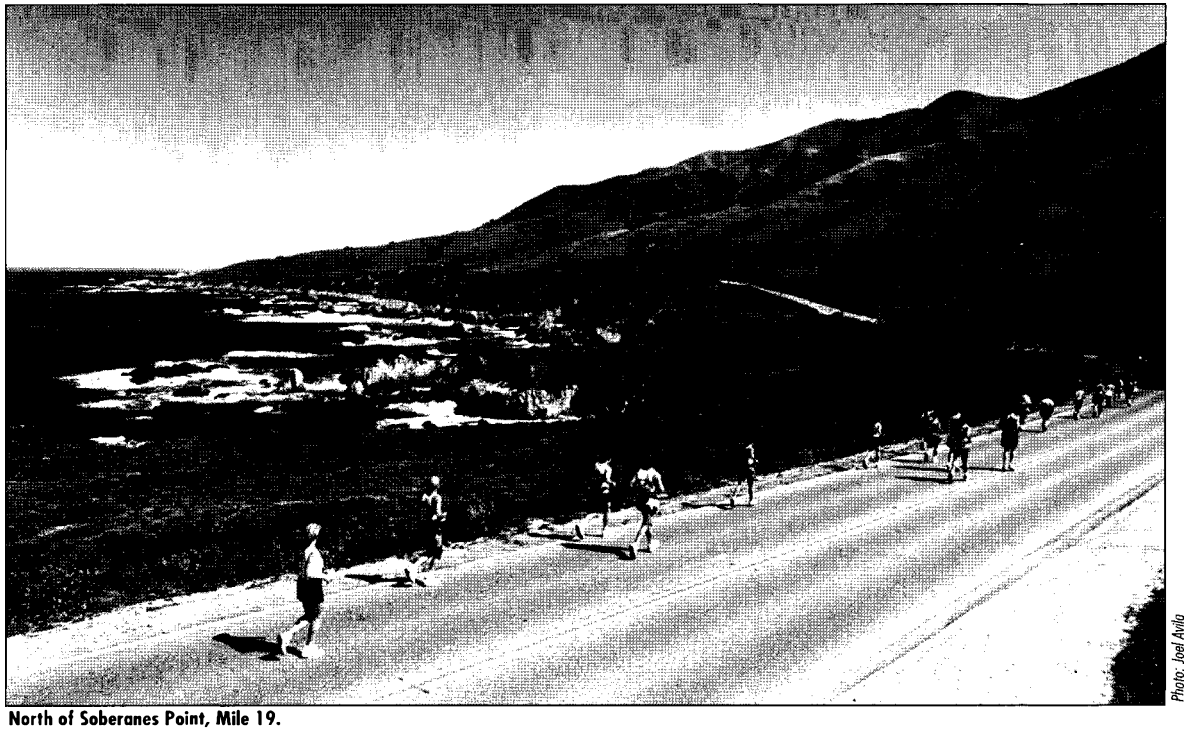

Photo: Joel Avila

North of Soberanes Point, Mile 19.

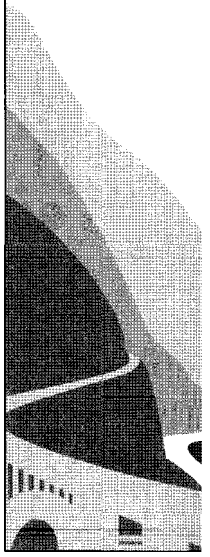

1996 Overall Results Big Sur Intl. Marathon

OP	DP	Name	Sex	Age	City, State	Time	Pace
149	30	Patrick Tighe	M	30	Topanga, CA	3:23:35	7:46
150	8	Lee Cowgill	M	95	Monterey, CA	3:24:35	7:48
151	15	Martin Brenner	M	27	Scotts Valley, CA	3:24:52	7:49
152	5	Jim Jones	M	54	Alameda, CA	3:25:16	7:50
153	31	Robert Thomas	M	34	Wayne, PA	3:25:58	7:51
154	7	Damean X	M	24	Santa Cruz, CA	3:26:04	7:51
155	31	Alan Barnes	M	40	Kansas City, MO	3:26:19	7:52
156	1	Bob Bebermeyer	M	55	Monterey, CA	3:26:23	7:52
157	16	Zach Van Black	M	28	Colorado Springs, CO	3:26:29	7:52
158	15	James L Manning	M	49	Wichita Falls, TX	3:26:33	7:53
159	32	Robert Burke	M	32	Duluth, GA	3:26:37	7:53
160	33	John Alexander	M	33	Leucadia, CA	3:26:46	7:53
161	34	Joseph Kennedy	M	32	Milpitas, CA	3:26:47	7:53
162	35	Carlos Hurtado	M	30	Cali,	3:26:50	7:53
163	5	Susan Petronio	F	33	Santa Barbara, CA	3:26:50	7:53
164	9	Peter Evans	M	95	Moraga, CA	3:26:57	7:53
165	17	Jackie Jensen	M	28	Minneapolis, MN	3:26:58	7:53
166	6	Michelle Johnson	F	30	Arroyo Grande, CA	3:27:15	7:54
167	16	Dusty Miller	M	48	Mount Shasta, CA	3:27:23	7:54
168	29	James Myrick	M	35	Gilroy, CA	3:27:25	7:54
169	18	John Mc Kenna	M	27	Sunnyvale, CA	3:27:26	7:55
170	36	Manuel Ramirez	M	34	Pittsburg, CA	3:27:32	7:55
171	19	Scott May	M	26	Pasadena, CA	3:27:47	7:55
172	32	Ken Varon	M	40	Palos Verdes Estates, CA	3:27:52	7:56
173	7	Victoria Tanner	F	34	Ridgecrest, CA	3:27:59	7:56
174	20	Scott Glenn	M	25	Boulder, CO	3:28:04	7:56
175	10	Robert Whitlock	M	95	Monterey, CA	3:28:09	7:56
176	30	David Heil	M	35	Saugus, CA	3:28:18	7:57
177	31	Bruce Phinney	M	36	San Rafael, CA	3:28:23	7:57
178	37	Daniel Schlegel	M	33	Seattle, WA	3:28:31	7:57
179	38	Andy Juknelis	M	30	San Jose, CA	3:28:42	7:57
180	21	Jonathan Jones	M	28	Redondo Beach, CA	3:28:42	7:57
181	32	Dan Zulaica	M	38	Carmel Valley, CA	3:28:55	7:58
182	39	Tim Mooney	M	30	Laguna Beach, CA	3:29:03	7:58
183	5	Diana Russell	F	26	Barstow, CA	3:29:04	7:58
184	33	Steven Courlang	M	35	San Francisco, CA	3:29:05	7:58
185	33	Tommy Barto	M	40	Charlotte, NC	3:29:13	7:59
186	1	Gwen Williams	F	19	Stanford, CA	3:29:14	7:59
187	17	Richard Hubbard	M	45	Cazenovia, NY	3:29:17	7:59
188	8	Bill Robins	M	24	San Francisco, CA	3:29:31	7:59
189	40	Mark Donaldson	M	32	Mill Valley, CA	3:29:40	8:00
190	34	Jeffrey Moore	M	35	Carmichael, CA	3:29:49	8:00
191	22	John Mounce	M	28	Tustin, CA	3:29:52	8:00
192	41	Kevin O Donnell	M	31	San Francisco, CA	3:29:53	8:00
193	11	Gary Smith	M	95	Menlo Park, CA	3:29:54	8:00
194	35	Pedro Noyola	M	38	Palo Alto, CA	3:29:55	8:00
195	23	Ken Georgi	M	27	Seaside, CA	3:29:56	8:00
196	42	L Bruce Miller	M	31	Oakland, CA	3:30:00	8:00
197	5	Kathleen Klei	F	35	Pleasanton, CA	3:30:01	8:00
198	24	Adam Bleifeld	M	26	New York, NY	3:30:12	8:01
199	36	John Fahey	M	36	Boise, ID	3:30:14	8:01
200	12	Joe Pezzini	M	95	Salinas, CA	3:30:19	8:01
201	6	Sam Kreymer	M	50	Northridge, CA	3:30:28	8:01
202	37	James Murphy	M	36	Elizabethtown, KY	3:30:37	8:02
203	43	Frank Mathias	M	32	Chattanooga, TN	3:30:49	8:02
204	13	Larry Cromwell	M	95	San Jose, CA	3:30:57	8:03
205	25	Gary Bernard	M	27	Marina Del Rey, CA	3:31:05	8:03
206	44	Robert Kostensky	M	31	Kennesaw, GA	3:31:08	8:03
207	1	June Gessner	F	43	Laguna Niguel, CA	3:31:14	8:03
208	34	Dan Johnson	M	44	Soquel, CA	3:31:18	8:03
209	7	Ron Cohley	M	50	Pacific Grove, CA	3:31:19	8:03
210	8	Lauri Shivatore	F	32	Layerreville, NY	3:31:25	8:04
211	45	Robert J Shaw Jr	M	32	Sacramento, CA	3:31:40	8:04
212	26	Daniel Sigg	M	29	Los Angeles, CA	3:31:42	8:04
213	2	Adam Bloom	M	19	Berkeley, CA	3:31:43	8:04
214	35	Mark Leitch	M	40	Aptos, CA	3:31:55	8:05
215	46	Timothy Everley	M	30	Evansville, IN	3:31:57	8:05
216	18	Marco Pavesi	M	48	Fremont, CA	3:32:02	8:05
217	36	William Tuomela	M	42	Lompoc, CA	3:32:12	8:05
218	38	Alarik Rosenlund	M	38	San Jose, CA	3:32:17	8:06
219	14	Ruben Ramirez	M	95	Presidio Of Mty, CV	3:32:18	8:06
220	27	Greg Duran	M	25	Santa Fe, NM	3:32:19	8:06
221	3	Ryan Alaniz	M	17	Nipomo, CA	3:32:20	8:06
222	28	Michael Karch	M	27	Colton, CA	3:32:24	8:06
223	8	Yoshio Sawamoto	M	52	Shibuya-Ku Tokyo, Japan	3:32:32	8:06
224	39	Detlef Arnet	M	39	Leipzig,	3:32:43	8:07

Photo: Edie Ellis

1996 First place Female winner, Svetlana Vasilyeva, with a winning time of 2:41:34 set a BSIM Course Record and added $2,000. to her $5000. winning prize. Terrific! Pictured with Michael Goldman, Registration Chair (l.) and George Hirsch, Publisher of *Runner's World* (r.)

OP	DP	Name	Sex	Age	City, State	Time	Pace
225	29	Darragh Howard	M	27	San Francisco, CA	3:32:58	8:07
226	2	Annette Zara	F	95	San Leandro, CA	3:33:07	8:08
227	3	Aviva Alyeshmerni	F	20	Stanford, CA	3:33:08	8:08
228	30	Jon Miller	M	29	Redondo Beach, CA	3:33:12	8:08
229	31	Darin Dunham	M	27	Monterey, CA	3:33:19	8:08
230	37	Steve Tomagni	M	43	Salinas, CA	3:33:23	8:08
231	38	Glen Jones	M	40	Fremont, CA	3:33:26	8:08
232	32	Charles Wardell	M	29	Los Angeles, CA	3:33:30	8:08
233	40	Steve Sinclair	M	39	Cochrane, AB	3:33:30	8:08
234	2	Janet Green	F	42	Courtney, BC	3:33:33	8:09
235	33	Steven Anderson	M	26	Albuquerque, NM	3:33:33	8:09
236	39	Hugo Schmitt	M	42	Oakland, CA	3:33:35	8:09
237	47	Scott White	M	31	San Francisco, CA	3:33:38	8:09
238	41	Kelly Keenan	M	36	Riverside, CA	3:33:51	8:09
239	42	David Fickel	M	39	Freedom, CA	3:33:51	8:09
240	34	Thomas Ludwig	M	29	Sherman Oaks, CA	3:33:52	8:09
241	40	Michael Sweeney	M	41	San Rafael, CA	3:33:53	8:09
242	6	Aminta Marshall	F	37	North Vancouver, BC	3:33:57	8:09
243	9	Gene Bath	M	52	Carmel, CA	3:34:07	8:10
244	43	Scott Katz	M	38	Monterey, CA	3:34:12	8:10
245	44	Tom Stewart	M	39	Monterey, CA	3:34:19	8:10
246	9	Nan Emberly	M	24	Fpo, AP	3:34:19	8:10
247	45	Curtis Ponton	M	36	Yorba Linda, CA	3:34:24	8:10
248	19	Jeffrey Pecota	M	45	Shingle Springs, CA	3:34:25	8:11
249	10	Lott Steffey Sr	M	50	Reno, NV	3:34:33	8:11
250	10	Lott Steffey Jr	M	24	Rncho Snta Margarita, CA	3:34:33	8:11
251	1	Walt Wozniak	M	61	Lees Summit, MO	3:34:38	8:11
252	9	Tracy Kristofferson-Tyson	F	34	Santa Monica, CA	3:34:42	8:11
253	41	Larry Neustadter	M	43	Voorhees, NJ	3:34:47	8:11
254	35	John Chadbourne	M	29	Monterey, CA	3:34:52	8:12
255	46	David Goff	M	37	Greenville, RI	3:34:56	8:12
256	15	Ben Thompson	M	95	Monterey, CA	3:35:01	8:12
257	48	Mike Humphreys	M	32	Tucker, GA	3:35:04	8:12
258	36	Richard Griffin	M	25	San Clemente, CA	3:35:18	8:13
259	42	John Mark	M	43	Santa Cruz, CA	3:35:25	8:13
260	4	Rachel Tobey	F	20	Los Altos, CA	3:35:33	8:13
261	11	Richard Vega	M	50	Houston, TX	3:35:35	8:13
262	43	Rick Wolfe	M	40	San Luis Obispo, CA	3:35:39	8:13
263	2	Ron Kobrine	M	59	Aptos, CA	3:35:41	8:13
264	20	John Rainey	M	46	Santa Cruz, CA	3:35:43	8:14
265	49	Randy Batastini	M	32	Irvine, CA	3:35:44	8:14
266	6	Barbara Peyton	F	29	Sacramento, CA	3:35:49	8:14
267	47	Ken John	M	39	Fort Collins, CO	3:35:52	8:14
268	3	Dennis Hartley	M	57	Santa Cruz, CA	3:35:55	8:14
269	48	Dale Ahlstrom	M	38	Perris, CA	3:36:01	8:14
270	12	John Ashworth	M	50	Cedar Park, TX	3:36:12	8:15
271	13	Joseph Walter	M	54	Cupertino, CA	3:36:15	8:15
272	21	Terry Uebelhart	M	49	King City, CA	3:36:20	8:15
273	22	Thomas Rolander	M	48	Pacific Grove, CA	3:36:27	8:15
274	44	Gary Slayton	M	41	Newport Beach, CA	3:36:42	8:16
275	45	Tim Rose	M	42	Spreckels, CA	3:36:43	8:16
276	50	Gordon Ong	M	31	Sacramento, CA	3:36:46	8:16
277	51	Robin Pendleton	M	33	Rutherfordton, NC	3:36:52	8:16
278	49	James Godfrey	M	38	Rutherfordton, NC	3:36:52	8:16
279	46	Charles Weston	M	43	Morgan Hill, CA	3:37:03	8:17
280	52	Flynn Woodworth	M	30	Martinez, CA	3:37:18	8:17
281	47	Anthony Crebbin	M	43	Oceanside, CA	3:37:25	8:17
282	14	Floyd Redman	M	51	Watsonville, CA	3:37:40	8:18
283	10	Jo Lynn Mignano	F	34	San Jose, CA	3:37:44	8:18
284	48	Benjamin Lee	M	44	Milpitas, CA	3:37:51	8:18
285	53	Paul Matz	M	30	San Francisco, CA	3:37:53	8:18
286	15	Peter Vaughn	M	50	Seaside, CA	3:38:01	8:19
287	3	Alycia Moulton	F	95	Carmichael, CA	3:38:04	8:19
288	49	Grant Hodges	M	40	Sugar Land, TX	3:38:05	8:19
289	50	William Ammeson	M	38	St Joseph, MI	3:38:07	8:19
290	50	Neil Mac Kay	M	41	Saskatoon, SK	3:38:12	8:19
291	51	Robin Blakley	M	43	Pacific Grove, CA	3:38:16	8:19
292	51	Steve Bellingham	M	36	Gloucester, ON	3:38:18	8:19
293	23	Keith Culver	M	48	Palm Springs, CA	3:38:24	8:20
294	3	Donna Troyna	F	41	Mountain View, CA	3:38:25	8:20
295	37	Ian Sinclair	M	29	San Francisco, CA	3:38:27	8:20
296	4	Daniel Bunker	M	19	Salinas, CA	3:38:29	8:20
297	52	Michael Sharp	M	38	South Lake Tahoe, CA	3:38:29	8:20
298	24	Tom Henie	M	46	Minden, NV	3:38:29	8:20
299	16	Ted Digges	M	95	Seaside, CA	3:38:39	8:20
300	16	Louis Marjon	M	50	Albuquerque, NM	3:38:41	8:20
301	52	Curt Sandberg	M	44	Upplands Vasby,	3:38:52	8:21
302	53	Steve Nicholson	M	38	Marina, CA	3:38:52	8:21
303	11	Susanne Rundbeg	F	34	San Francisco, CA	3:38:53	8:21
304	54	Carl Thunberg	M	38	Rancho Cucamonga, CA	3:38:59	8:21
305	55	Greg Barnett	M	38	Los Angeles, CA	3:39:00	8:21
306	54	Peter Wood	M	31	Santa Fe, NM	3:39:02	8:21
307	55	Andrew Tilin	M	30	Santa Fe, NM	3:39:02	8:21
308	53	Ed Plott	M	42	White House, TN	3:39:03	8:21
309	56	Dan Pick	M	34	Albuquerque, NM	3:39:04	8:21
310	54	Lee Nelson	M	44	St Paul, MN	3:39:08	8:21
311	7	Rocio Agrae	F	39	Hanford, CA	3:39:12	8:21
312	56	Macey Contreras	M	39	League City, TX	3:39:17	8:22
313	8	Char Levitt	F	37	Berkeley, CA	3:39:18	8:22
314	11	Eric Ford	M	21	Presidio Of Monterey, CA	3:39:22	8:22
315	57	Tom Peterson	M	36	San Jose, CA	3:39:24	8:22
316	58	Jonathan Penn	M	38	Los Altos, CA	3:39:25	8:22
317	59	Robert Smith	M	35	Salinas, CA	3:39:28	8:22
318	7	Veronica Poon	F	29	New York, NY	3:39:30	8:22
319	55	Gary Dudney	M	43	Salinas, CA	3:39:34	8:22
320	25	Daniel Keane	M	45	Spokane, WA	3:39:37	8:22
321	56	Jeff Barnett	M	41	Ann Arbor, MI	3:39:37	8:22
322	57	Jaime Garcia	M	30	Emeryville, CA	3:39:42	8:23
323	17	Paolo Bruni	M	54	Los Gatos, CA	3:39:47	8:23
324	58	Rick Otto	M	30	Oakland, CA	3:40:01	8:23
325	59	John B Watson	M	32	San Diego, CA	3:40:02	8:23
326	12	Todd Carter	M	24	Oakland, CA	3:40:02	8:23
327	13	Jamie Saunders	M	22	Oakland, CA	3:40:02	8:23
328	18	Gerry Winant	M	54	Goleta, CA	3:40:08	8:24
329	14	Drew Mickel	M	23	Piedmont, CA	3:40:09	8:24
330	60	Russ Meznarich	M	33	Paso Robles, CA	3:40:11	8:24
331	26	Mark Boitano	M	47	Carmel, CA	3:40:12	8:24
332	60	Tom Degerness	M	36	Portland, OR	3:40:13	8:24
333	27	Scott Vail	M	47	Placerville, CA	3:40:20	8:24
334	28	James Cayer	M	47	Monterey, CA	3:40:24	8:24
335	29	Jeffrey Miller	M	45	Houston, TX	3:40:28	8:24
336	38	Mark Cavallaro	M	28	Sunnyvale, CA	3:40:36	8:25
337	30	John F Lewis	M	47	Albuquerque, NM	3:40:40	8:25
338	5	Gretchen Easton	F	24	San Francisco, CA	3:40:48	8:25
339	61	Ernest Palomar	M	32	Clovis, CA	3:40:55	8:25
340	31	Rod Carroll	M	49	Westlake Village, CA	3:40:57	8:25
341	62	Jack Ingram	M	32	Carmel, CA	3:41:05	8:26
342	9	Caitilin Mc Guire	F	35	Salinas, CA	3:41:06	8:26
343	61	Brian Bergquist	M	38	Clovis, CA	3:41:11	8:26
344	62	Lou Helmuth	M	37	Mill Valley, CA	3:41:12	8:26
345	63	Tom Fitzgibbon	M	30	Los Angeles, CA	3:41:18	8:26
346	63	Patrick Murphy	M	39	Slidell, LA	3:41:21	8:26
347	32	Sheldon Stadnyk	M	47	Carlsbad, CA	3:41:30	8:27
348	15	Jay Mc Cabe	M	23	Redondo Beach, CA	3:41:33	8:27
349	64	John Keough	M	32	Santa Barbara, CA	3:41:39	8:27

1996 Overall Results Big Sur Intl. Marathon

OP	DP	Name	Sex	Age	City, State	Time	Pace
350	33	Tom Moore	M	45	Scotts Valley, CA	3:41:42	8:27
351	5	Beau Peelle	M	19	Stanford, CA	3:41:50	8:28
352	4	Jan Ekdahl	F	95	Sacramento, CA	3:41:56	8:28
353	39	Paul Bowen	M	27	Annapolis, MD	3:42:00	8:28
354	34	Bill Trapp	M	49	Orange, CA	3:42:03	8:28
355	35	Charlie Hunter	M	47	San Jose, CA	3:42:06	8:28
356	57	Mark Giffels	M	42	St Joseph, MI	3:42:20	8:29
357	64	Benny Yih	M	35	Salt Lake City, UT	3:42:21	8:29
358	40	J P Matzigkeit	M	28	Atlanta, GA	3:42:28	8:29
359	65	Marty Chalfin	M	39	Palisades Park, NJ	3:42:32	8:29
360	10	Mandy Ballenger	F	37	Ashland, OR	3:42:35	8:29
361	8	Kathleen Bellairs	F	27	Monterey, CA	3:42:38	8:29
362	65	Rob Dyer	M	34	Pleasanton, CA	3:42:41	8:29
363	11	Lani Gendron	F	39	Colorado Springs, CO	3:42:47	8:30
364	9	Tom Osman	F	26	Rocklin, CA	3:42:49	8:30
365	19	T Erry Langfitt	M	52	Dallas, TX	3:42:49	8:30
366	36	Richard Beam	M	47	Lake Oswego, OR	3:42:55	8:30
367	5	Mina Choo	F	95	San Francisco, CA	3:42:56	8:30
368	37	Manuel Magdaleno	M	48	Salinas, CA	3:42:56	8:30
369	58	Kerry Gordon	M	44	By-Ormiston,	3:43:09	8:31
370	67	Bob Tabler	M	36	Placerville, CA	3:43:11	8:31
371	59	Peter Guresh	M	41	Falmouth, MA	3:43:17	8:31
372	38	Mel Grimes	M	47	Pacific Grove, CA	3:43:20	8:31
373	1	Jeannie Rice	F	48	Painesville Twp, OH	3:43:22	8:31
374	68	Kris Darch	M	35	Carmel, CA	3:43:30	8:31
375	66	Carl Engel	M	31	Foresthill, CA	3:43:30	8:31
376	60	Jim Patric	M	42	Seaside, CA	3:43:34	8:31
377	69	Robert Dimiceli	M	38	Oakland, CA	3:43:35	8:32
378	61	Larry De Ghetaldi	M	40	Aptos, CA	3:43:42	8:32
379	12	Christina Price	F	36	Carmel, CA	3:43:45	8:32
380	41	Ed Dardenneankringa	M	26	Fullerton, CA	3:43:46	8:32
381	39	Timothy Martin	M	47	McKinleyville, CA	3:43:48	8:32
382	6	Christine Mc Enery	F	95	Carmel Valley, CA	3:43:51	8:32
383	62	Donald Mc Neeley	M	41	Downers Grove, IL	3:43:57	8:32
384	40	Dieter Schwarzer	M	45	Hannover,	3:44:02	8:33
385	4	Murray Burns	M	55	Los Angeles, CA	3:44:04	8:33
386	63	Denton D Creighton	M	40	Toronto, ON	3:44:04	8:33
387	20	James Murphy	M	52	Spokane, WA	3:44:06	8:33
388	64	Scott Reeves	M	42	Houston, TX	3:44:14	8:33
389	65	Michael C Jones	M	44	Clovis, CA	3:44:19	8:33
390	41	Siegfried Koch	M	47	Hanau,	3:44:20	8:33
391	42	Vincent Scally	M	47	Sacramento, CA	3:44:20	8:33
392	67	Grant Snyder	M	33	Santa Monica, CA	3:44:26	8:33
393	42	Matthew Mikula	M	26	Raleigh, NC	3:44:29	8:34
394	21	Michael Groener	M	51	Claremont, CA	3:44:29	8:34
395	43	Rob Allison	M	29	Nashville, TN	3:44:31	8:34
396	68	Barry Nicholson	M	33	Danville, VA	3:44:31	8:34
397	43	Robert Hunter	M	46	Page Act,	3:44:32	8:34
398	69	Scott Robbins	M	30	Port Hueneme, GA	3:44:34	8:34
399	70	John Howes	M	31	Lakewood, CO	3:44:35	8:34
400	44	Daniel Menge	M	27	San Diego, CA	3:44:35	8:34
401	70	Orlando Rodriquez	M	38	Salinas, CA	3:44:38	8:34
402	45	Scott Bauer	M	29	Beverly Hills, CA	3:44:39	8:34
403	44	Richard K Newman	M	48	San Antonio, TX	3:44:40	8:34
404	10	Kristi Ruben Bahr	F	25	Lafayette, CO	3:44:46	8:34
405	66	Bill Gates	M	42	Pacific Grove, CA	3:44:48	8:34
406	4	Brenda Finney	F	40	Comox, BC	3:44:49	8:34
407	67	Gordon Woodhead	M	40	Susanville, CA	3:44:50	8:34
408	45	Christopher Whitman	M	45	Tujunga, CA	3:45:02	8:35
409	12	Anne Attridge	F	31	Atlanta, GA	3:45:07	8:35
410	22	Dr Bill Casper	M	52	San Diego, CA	3:45:07	8:35
411	71	Stephen Stoneman	M	35	Carmel, CA	3:45:20	8:36
412	13	Pam Deroff	F	37	Middletown, RI	3:45:25	8:36
413	72	James Stout	M	38	Santa Ana, CA	3:45:27	8:36
414	23	Dennis Fisher	M	52	Livermore, CA	3:45:28	8:36
415	71	Glen Vander Veen	M	32	San Francisco, CA	3:45:32	8:36
416	24	Ray Hagan	M	52	Marietta, GA	3:45:32	8:36
417	25	Tim Mc Ardle	M	51	Nevada City, CA	3:45:37	8:36
418	72	Christopher Brown	M	30	Manhattan Beach, CA	3:45:39	8:36
419	7	Lisa Rogers	F	95	Soquel, CA	3:45:41	8:36
420	46	J D Johnson	M	45	Benicia, CA	3:45:44	8:36
421	46	Jim Graham	M	28	Etobicoke, ON	3:45:56	8:37
422	73	Laurence Newell	M	33	Saratoga, CA	3:45:56	8:37
423	5	David C Jensen	M	58	Grand Rapids, MI	3:46:01	8:37
424	74	Bill Merrell	M	32	Bay Point, CA	3:46:01	8:37
425	6	Scott Esplin	M	16	Salinas, CA	3:46:03	8:37
426	47	David Ingmire Jr	M	28	Atlanta, GA	3:46:04	8:37
427	75	Mark Gavorski	M	30	Greenwood, IN	3:46:15	8:38
428	73	Pradeep Gandhi	M	37	Fremont, CA	3:46:19	8:38
429	13	Kristin Martinez	F	30	Lodi, CA	3:46:21	8:38
430	74	James Oldani	M	38	Dublin, CA	3:46:21	8:38
431	48	Lawrence Gose	M	27	Monterey, CA	3:46:23	8:38
432	47	Larry Fimon	M	48	Poway, CA	3:46:26	8:38
433	76	Jonathan Stocker	M	30	Menlo Park, CA	3:46:28	8:38
434	49	David Santoro	M	28	Hermosa Beach, CA	3:46:30	8:38
435	68	Douglas Hurt	M	43	Visalia, CA	3:46:31	8:38
436	50	Timothy Tyndorf	M	27	Hermosa Beach, CA	3:46:31	8:38
437	75	Tom Condy	M	35	San Jose, CA	3:46:41	8:39
438	76	Dan Buckley	M	38	Kcnp, CA	3:46:41	8:39
439	51	Mark Dektor	M	28	Studio City, CA	3:46:45	8:39
440	77	Marc Walsh	M	35	Chico, CA	3:46:52	8:39
441	52	Paul Roy	M	25	New York, NY	3:47:02	8:39
442	69	Robert Josephs	M	41	Seaside, CA	3:47:12	8:40
443	53	Siebrand Niewenhaus	M	26	Pacific Grove, CA	3:47:18	8:40
444	6	Arthur E Hansmire	M	55	Valencia, CA	3:47:24	8:40
445	11	Janelle Jensen	F	26	San Francisco, CA	3:47:27	8:40
446	48	Jason Stevens	M	46	Germantown, TN	3:47:28	8:40
447	77	John Monterosso	M	31	Riverside, CA	3:47:28	8:40
448	78	Mark Rasmusson	M	38	Eagan, MN	3:47:29	8:40
449	26	Bob Ramsay	M	52	Simi Valley, CA	3:47:32	8:41
450	14	K T Taylor	F	34	Concord, CA	3:47:33	8:41
451	6	Clara Han	F	20	Princeton, NJ	3:47:34	8:41
452	70	Alan Nozaki	M	40	Hilo, HI	3:47:37	8:41
453	79	Joel Cordova	M	36	Bakersfield, CA	3:47:47	8:41
454	1	Kenneth Karcher	M	67	Boise, ID	3:47:52	8:41
455	16	Nigel Piggott	M	23	San Jose, CA	3:47:59	8:42
456	78	Thomas Glass	M	31	San Francisco, CA	3:48:02	8:42
457	12	Anne Mudie	F	28	Los Angeles, CA	3:48:04	8:42
458	54	Larry Orabuena	M	27	La Habra, CA	3:48:05	8:42
459	14	Christie Kissinger	F	36	Soquel, CA	3:48:06	8:42
460	80	Norbert Perrinon	M	37	Arlington, MA	3:48:10	8:42
461	71	Monty Schacht	M	44	Fairfield, CA	3:48:11	8:42
462	13	Katie Graves	F	26	San Francisco, CA	3:48:13	8:42
463	27	Stan Hajduk	M	53	La Selva Beach, CA	3:48:15	8:42
464	81	Christopher Strub	M	36	Monterey, CA	3:48:19	8:42
465	17	Stephen Sartain	M	24	Presidio Of Monterey, CA	3:48:22	8:42
466	82	Matthew Kavanaugh	M	39	Los Angeles, CA	3:48:22	8:42
467	72	Rick Luyet	M	44	Morgan Hill, CA	3:48:30	8:43
468	73	Thomas Tilton	M	44	Porterville, CA	3:48:32	8:43
469	49	Jun Amano	M	49	Palo Alto, CA	3:48:34	8:43
470	83	Rex Porter	M	38	Spokane, WA	3:48:38	8:43
471	28	Robert King	M	54	Claremont, CA	3:48:41	8:43
472	50	Cameron Berg	M	45	Albuquerque, NM	3:48:42	8:43
473	84	Peter Willcock	M	39	West Vancouver, BC	3:48:45	8:43
474	17	Freddie W Dalton	M	95	Salinas, CA	3:48:46	8:43
475	15	Laura Swartzendruber	F	32	Colorado Springs, CO	3:48:47	8:43
476	16	Caroline Spaeth	F	31	Santa Fe, NM	3:48:48	8:43
477	29	David Penfold	M	52	Feilding,	3:48:52	8:44
478	51	Jerry Baker	M	48	Phoenix, AZ	3:48:56	8:44
479	15	Gerry Stoneman	F	36	Carmel, CA	3:48:57	8:44
480	74	James Bowen	M	42	Santa Fe, NM	3:49:09	8:44
481	7	Kevin Trovini	M	17	Monterey, CA	3:49:14	8:44
482	85	Frank Schipono	M	38	Pismo Beach, CA	3:49:19	8:45
483	52	John Lester	M	48	Rancho Santa Fe, CA	3:49:24	8:45
484	86	Stephen Bucy	M	36	Bainbridge Island, WA	3:49:36	8:45
485	75	Raul Santana	M	44	La Puente, CA	3:49:41	8:45
486	2	Bob Rice	M	61	Long Beach, CA	3:49:43	8:46
487	55	Ed Hospodar	M	25	Redondo Beach, CA	3:49:45	8:46
488	14	Teresa Angermann	F	27	Davis, CA	3:49:46	8:46
489	76	Ismael Solis	M	40	Salinas, CA	3:49:51	8:46
490	7	Rebecca Leibowitz	F	23	San Francisco, CA	3:49:58	8:46
491	7	Yoshikatsu Inoue	M	56	Mishima, Shizuoka,	3:49:58	8:46
492	79	Michael O Hagan	M	30	Denver, CO	3:50:02	8:46
493	56	David Fausel	M	26	San Francisco, CA	3:50:02	8:46
494	18	Mason Brown	M	21	Cotati, CA	3:50:04	8:46
495	57	Wilson Lai	M	26	San Jose, CA	3:50:04	8:46
496	80	Thomas Orsi	M	30	San Francisco, CA	3:50:06	8:46
497	58	Bruce Greenspon	M	28	Hermosa Beach, CA	3:50:12	8:47
498	1	Raymond Penkert	M	71	El Cajon, CA	3:50:13	8:47
499	87	Wayne Monteith	M	36	Vafb, CA	3:50:14	8:47
500	81	Stephen Davis	M	30	Vafb, CA	3:50:14	8:47
501	88	Michael Cabrey	M	35	San Jose, CA	3:50:15	8:47
502	89	James Cisek	M	39	St Anthony, MN	3:50:28	8:47
503	90	Michael Suchomel	M	36	Berkeley, CA	3:50:32	8:47
504	82	Tino Tangelbad	M	34	Carmel, CA	3:50:34	8:48
505	53	Edward Rodriguez	M	47	Santa Barbara, CA	3:50:34	8:48
506	77	Joseph Sandoval	M	44	Goleta, CA	3:50:35	8:48
507	83	Cord Dover	M	30	San Francisco, CA	3:50:35	8:48
508	84	Freddy Steele	M	30	Huntsville, AL	3:50:35	8:48
509	85	Robert Whitman	M	30	Webster Groves, MO	3:50:38	8:48
510	8	Honor M Quinn	F	95	Monterey, CA	3:50:38	8:48
511	91	Roland Fiedler	M	36	Wichita, KS	3:50:42	8:48
512	92	Allen Turrietta	M	38	Bonita, CA	3:50:43	8:48
513	86	John Spicer	M	34	Monterey, CA	3:50:45	8:48
514	15	Tiffany Bulaich	F	28	Los Angeles, CA	3:50:46	8:48
515	87	Peter Martinson	M	34	San Francisco, CA	3:50:52	8:48
516	54	Walter Ruedlinger	M	46	Greifensee, CH	3:50:59	8:48
517	9	Vivian Eng	F	95	Presidio Of Monterey, CA	3:51:01	8:49
518	93	Craig Ginelli	M	35	Hollister, CA	3:51:03	8:49
519	88	James Robson	M	30	Unknown,	3:51:11	8:49
520	89	Stephen Hitz	M	31	Monterey, CA	3:51:17	8:49
521	78	Masao Furuki	M	44	Carmel, CA	3:51:21	8:49
522	90	Orick Kar	M	32	Santa Clara, CA	3:51:21	8:49
523	79	Steven Petroski	M	41	La Jolla, CA	3:51:23	8:49
524	16	Alexandra Denney	F	26	Boston, MA	3:51:26	8:49
525	59	Gregory O Brien	M	28	San Francisco, CA	3:51:31	8:50
526	91	Patrick Meehan	M	31	Skokie, IL	3:51:32	8:50
527	55	Steve Gibson	M	49	San Jose, CA	3:51:37	8:50
528	92	Christopher Peters	M	34	Trabuco Canyon, CA	3:51:39	8:50
529	56	Bill Cofer	M	47	Fort Collins, CO	3:51:41	8:50
530	17	Wendy Ellwood	F	34	Boulder, CO	3:51:42	8:50
531	57	John Lochra	M	46	Monterey, CA	3:51:54	8:51
532	80	Gregory Peacock	M	44	Orem, UT	3:51:58	8:51
533	3	Bob Lewis	M	60	Los Altos Hills, CA	3:52:02	8:51
534	16	Sarah Sweeny	F	36	Monterey, CA	3:52:04	8:51
535	58	William H Baltzell	M	48	Penn Valley, CA	3:52:17	8:51
536	94	Jon Judge	M	38	Danville, CA	3:52:18	8:51
537	95	Pruett Roof	M	36	Decatur, GA	3:52:22	8:52
538	17	Masters Flamingo	F	35	Reno, NV	3:52:23	8:52
539	60	Kollin Min	M	29	San Francisco, CA	3:52:24	8:52
540	93	Robert Anderson	M	33	Spring Park, MN	3:52:25	8:52
541	61	John Morris	M	27	Palo Alto, CA	3:52:25	8:52
542	18	Kimberly Rodrigues	F	35	San Francisco, CA	3:52:28	8:52
543	18	Janet Thomas	F	32	Sunnyvale, CA	3:52:30	8:52
544	94	Bill Rogers	M	33	Sterling, VA	3:52:33	8:52
545	96	Yun Chong	M	35	Austin, TX	3:52:37	8:52
546	81	James Hime	M	42	New Canaan, CT	3:52:38	8:52
547	97	Joe Oliver	M	39	Carmel Valley, CA	3:52:38	8:52
548	17	Kate Thomas	F	29	Atlanta, GA	3:52:42	8:52
549	19	Dolores Wilson	F	35	Charlotte, NC	3:52:45	8:53
550	62	Bradford Watkins	M	29	Atlanta, GA	3:52:45	8:53
551	18	Darlene Schultz	F	27	Fairfield, CA	3:52:45	8:53
552	63	Joseph Cisneros	M	29	Salinas, CA	3:52:45	8:53
553	19	Marcella Decker	F	34	San Diego, CA	3:52:46	8:53
554	98	Louis Pandula	M	35	Sunnyvale, CA	3:52:47	8:53
555	20	Nancy Shott	F	36	Woodside, CA	3:52:49	8:53
556	95	Martin Cooper	M	32	Kensington, CA	3:52:51	8:53
557	96	Kazuhiro Nomura	M	34	Pacific Grove, CA	3:52:51	8:53
558	82	Scott Miller	M	43	Pacific Grove, CA	3:52:54	8:53
559	99	Chuck Carlson	M	39	Berkeley, CA	3:52:56	8:53
560	83	Donald Janson	M	44	Palm Desert, CA	3:52:57	8:53
561	97	Oscar Rivera	M	33	Salinas, CA	3:52:58	8:53
562	100	John Villareal	M	39	Tulsa, OK	3:53:06	8:53
563	4	Joe Hadden	M	62	Anaheim, CA	3:53:07	8:53
564	20	Jennifer Tripp	F	31	Santa Clara, CA	3:53:08	8:53
565	59	Fred Jensen	M	45	San Jose, CA	3:53:10	8:53
566	98	Stephen Cogswell	M	31	Moorpark, CA	3:53:21	8:54
567	19	Bozena Maslanka	F	29	Santa Cruz, CA	3:53:23	8:54
568	101	Robert Locke	M	35	Salinas, CA	3:53:33	8:54
569	20	Sarah Horn	F	29	Fremont, CA	3:53:35	8:54
570	60	John Mah	M	46	Northridge, CA	3:53:35	8:54
571	84	Richard Hindmarsh	M	43	Placerville, CA	3:53:37	8:54
572	102	Bob Shepherd	M	38	Saratoga, CA	3:53:38	8:55
573	61	Wayne Marsh	M	47	Sacramento, CA	3:53:41	8:55
574	62	Jim Mc Lendon	M	47	St Louis Park, MN	3:53:42	8:55
575	21	Lynair Beilenson	F	26	Los Angeles, CA	3:53:45	8:55
576	103	Sidney Shibata	M	38	Los Angeles, CA	3:53:45	8:55
577	63	Steven Killgore	M	45	San Leandro, CA	3:53:48	8:55

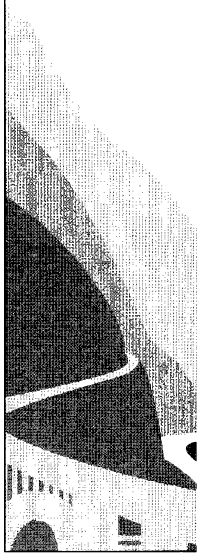

1996 Overall Results Big Sur Intl. Marathon

OP	DP	Name	Sex	Age	City, State	Time	Pace
578	104	Larry Hall	M	39	Fayetteville, GA	3:53:54	8:55
579	21	Susan Mc Daniel	F	32	Tucson, AZ	3:53:55	8:55
580	64	Ed Meyers	M	29	San Francisco, CA	3:54:01	8:55
581	99	Greg Baker	M	33	Santa Cruz, CA	3:54:04	8:56
582	100	Robert Offer	M	31	Rio Oso, CA	3:54:07	8:56
583	2	Joan Keeney	F	49	Durham, CA	3:54:10	8:56
584	105	Jesus Mora	M	35	San Francisco, CA	3:54:17	8:56
585	85	Jack Marvin	M	40	Wichita, KS	3:54:25	8:56
586	106	Robert Utley	M	39	San Jose, CA	3:54:27	8:56
587	86	Richard Schwarz	M	40	Marina, CA	3:54:37	8:57
588	30	Bernd Kunze	M	50	Unknown	3:54:48	8:57
589	65	Christophe Scheubel	M	28	Unknown	3:54:50	8:57
590	101	Tim Hindmarsh	M	30	Sweet Home, OR	3:54:55	8:57
591	22	Jamie Mc Clone	F	32	Placerville, CA	3:54:57	8:58
592	87	Michael Riordan	M	40	San Jose, CA	3:54:58	8:58
593	66	Peter Swett	M	29	Mountain View, CA	3:55:00	8:58
594	64	Rick Edsop	M	49	Unknown,	3:55:05	8:58
595	31	Paul Ouellette	M	51	Atlanta, GA	3:55:08	8:58
596	22	Deann Kunnemann	F	29	Louisville, CO	3:55:08	8:58
597	5	Alan Goodman	M	62	Penn Valley, PA	3:55:15	8:58
598	67	James Mc Lachlan	M	26	Redwood City, CA	3:55:15	8:58
599	8	Ron Vertrees	M	58	Vallejo, CA	3:55:21	8:58
600	65	Wally Mc Grath	M	48	Folsom, CA	3:55:22	8:59
601	88	Peter Fadum	M	43	Pleasanton, CA	3:55:30	8:59
602	32	Charles Bleifeld	M	52	St James, NY	3:55:32	8:59
603	23	Sharon Salathe	F	32	Yuma, AZ	3:55:38	8:59
604	24	Sharry Ditzler	F	33	Valleyford, WA	3:55:38	8:59
605	89	Sandy Levine	M	40	San Diego, CA	3:55:41	8:59
606	66	Tom Mc Koy	M	46	Santa Cruz, CA	3:55:46	8:59
607	18	Scott Blazer	M	95	Salinas, CA	3:55:50	9:00
608	102	Mark Burchfield	M	32	Stockton, CA	3:55:53	9:00
609	107	Ty Rudisaile	M	35	Aurora, CO	3:55:57	9:00
610	67	Mike English	M	49	Salinas, CA	3:56:00	9:00
611	25	Sarah Fairchild	F	32	Alameda, CA	3:56:00	9:00
612	108	Mike Neith	M	36	Monterey, CA	3:56:04	9:00
613	20	Robin Dobson	F	35	Tahoe City, CA	3:56:06	9:00
614	33	Dan Eilers	M	50	Mooresville, NC	3:56:08	9:00
615	19	Randy Smith	M	95	Big Sur, CA	3:56:17	9:01
616	9	Ed Mc Kenna	M	56	Laguna Beach, CA	3:56:18	9:01
617	19	Ian Tovar	M	20	Modesto, CA	3:56:18	9:01
618	34	Wayne Mc Amis	M	52	Carrollton, GA	3:56:21	9:01
619	103	Ken Cox	M	34	Menlo Park, CA	3:56:24	9:01
620	90	Joseph Kopacz	M	41	Haddonfield, NJ	3:56:25	9:01
621	68	Lee Asher	M	28	Atlanta, GA	3:56:26	9:01
622	23	Monica Vasquez	F	28	Cali,	3:56:30	9:01
623	8	Tanner Baldridge	M	19	Presidio Of Monterey, CA	3:56:33	9:01
624	20	Gabriel Borlean	M	21	Scotts Valley, CA	3:56:34	9:01
625	91	Douglas Ball	M	41	Idaho Falals, ID	3:56:37	9:01
626	21	Jeanne Kawashima-Yuter	F	39	Manhattan Beach, CA	3:56:38	9:01
627	109	Anil Tiwari	M	36	Palo Alto, CA	3:56:38	9:01
628	5	Laura Clough	F	41	Seattle, WA	3:56:41	9:02
629	21	Greg Murphy	M	24	San Jose, CA	3:56:41	9:02
630	22	Chris Espinosa	M	23	Menlo Park, CA	3:56:45	9:02
631	24	Laura Mead	F	29	New York, NY	3:56:45	9:02
632	68	Jim Rankin	M	49	Hamilton, ON	3:56:47	9:02
633	22	Kim Blommel	F	38	Seward, AK	3:56:48	9:02
634	69	Mark Maruszewski	M	29	Boston, MA	3:56:48	9:02
635	92	Charlie Crangle	M	40	Seward, AK	3:56:49	9:02
636	35	David Marvel	M	51	Twentynine Palms, CA	3:56:54	9:02
637	104	David Cannon	M	30	San Francisco, CA	3:56:55	9:02
638	70	Tim Unrein	M	27	Monterey, CA	3:56:57	9:02
639	8	Kristin Kelly	F	22	Oakland, CA	3:56:59	9:02
640	69	Mitch Matsuoka	M	46	Sunnyvale, CA	3:57:07	9:03
641	71	Chris Sadler	M	28	Telluride, CO	3:57:12	9:03
642	70	Sergeant Pepper	M	48	Eureka, CA	3:57:14	9:03
643	93	Kim G Myers	M	41	Fort Myers, FL	3:57:15	9:03
644	110	Jeffrey Erickson	M	38	Mounds View, MN	3:57:15	9:03
645	71	Mark Denny	M	45	Pacific Grove, CA	3:57:20	9:03
646	25	Kara Douglass	F	27	Dallas, TX	3:57:20	9:03
647	94	Keith Yoshikawa	M	40	Modesto, CA	3:57:21	9:03
648	105	Don Rozelle	M	32	Monterey, CA	3:57:28	9:03
649	106	Amby Burfoot	M	30	Emmaus, PA	3:57:29	9:03
650	111	Alex Migues	M	39	Truckee, CA	3:57:38	9:04
651	107	David Shampain	M	34	Nipomo, CA	3:57:39	9:04
652	72	Parker Reed	M	25	Saskatoon, SK	3:57:40	9:04
653	108	Vernon Hendrix	M	34	Jonesboro, GA	3:57:41	9:04
654	109	William Lindstrom	M	32	Santa Barbara, CA	3:57:46	9:04
655	112	Carlos A Lian	M	37	Calai,	3:57:48	9:04
656	110	Greg Loya	M	34	Irvine, CA	3:57:51	9:04
657	72	Ronald J Smith	M	45	Burleson, TX	3:57:52	9:04
658	23	Brenda Smith	F	38	Burleson, TX	3:57:52	9:04
659	111	David Glasgow	M	33	Los Angeles, CA	3:57:52	9:04
660	36	Rich Adams	M	53	Fair Oaks, CA	3:57:54	9:04
661	6	Missy Sandeman	F	44	Homewood, CA	3:57:56	9:04
662	113	Richard Bath	M	36	San Jose, CA	3:58:01	9:05
663	73	Richard Hafner	M	47	Palo Alto, CA	3:58:04	9:05
664	37	Jesse Flores	M	50	Watsonville, CA	3:58:07	9:05
665	114	Jay Hamer	M	36	Gold River, CA	3:58:07	9:05
666	115	Mark Urlacker	M	35	Ben Lomond, CA	3:58:08	9:05
667	38	George Cady	M	54	Goleta, CA	3:58:09	9:05
668	10	Donna Woodruff	F	95	Capitola, CA	3:58:10	9:05
669	74	Sean Randolph	M	45	Sausalito, CA	3:58:12	9:05
670	75	Chester Morris	M	45	Fresno, CA	3:58:17	9:05
671	2	Richard Laine	M	66	San Carlos, CA	3:58:20	9:05
672	39	Wayne Buss	M	51	San Jose, CA	3:58:23	9:05
673	23	Joe Sifuentes	M	21	Monterey, CA	3:58:26	9:06
674	112	Richard Paton	M	33	Washington, DC	3:58:29	9:06
675	113	Brad Brunner	M	31	Chico, CA	3:58:32	9:06
676	114	Jose Rivas	M	31	Evanston, IL	3:58:34	9:06
677	116	Sean Butler	M	39	Santa Monica, CA	3:58:42	9:06
678	115	Samuel Godwin	M	33	San Jose, CA	3:58:45	9:06
679	76	Richard Smith	M	46	Prunedale, CA	3:58:47	9:06
680	26	Karen Fazio	F	34	Costa Mesa, CA	3:58:51	9:06
681	7	Susan Pirtle	F	41	Corpus Christi, TX	3:58:53	9:07
682	24	Millie Van Tuyl	F	36	Stony Brook, NY	3:58:53	9:07
683	117	Dan Sifter	M	36	San Francisco, CA	3:58:56	9:07
684	95	Anthony Thompson	M	44	Prunedale, CA	3:58:57	9:07
685	118	Reagan Vidal	M	35	Dallas, TX	3:58:57	9:07
686	77	Michael Stapleton	M	46	Carmel Valley, CA	3:58:58	9:07
687	116	Rolf Sandberg	M	30	Toledo, OH	3:58:59	9:07
688	27	Holly Spiers	F	32	Corralitos, CA	3:59:04	9:07
689	119	Andrew Kohler	M	38	Fremont, CA	3:59:04	9:07
690	40	Owen Lewis	M	52	Arlington, VA	3:59:05	9:07
691	78	David Farrelly	M	45	Logan, UT	3:59:09	9:07
692	79	David Evangelista	M	47	South San Francisco, CA	3:59:09	9:07
693	73	Rick Haberlin	M	27	Monterey, CA	3:59:14	9:07
694	74	Tim Lewis	M	29	Iowa City, IA	3:59:15	9:07
695	3	Linda Sledge	F	48	Gadsden, AL	3:59:18	9:08
696	24	Jason Herthel	M	21	Stanford, CA	3:59:18	9:08
697	96	Julian Jakich-Browne	M	43	Auckland,	3:59:20	9:08
698	25	Jeremy Veit	M	21	Stanford, CA	3:59:20	9:08
699	10	Rubin Smit	M	59	Madera, CA	3:59:21	9:08
700	80	Kenneth Wang	M	48	Charlotte, NC	3:59:23	9:08
701	120	Aaron Brown	M	37	Gilvert, AZ	3:59:23	9:08
702	25	Terri Negrete	F	37	San Jose, CA	3:59:27	9:08
703	75	Darrin Pagel	M	26	Roseville, CA	3:59:27	9:08
704	28	Dayna Mc Cauley	F	34	St James, NY	3:59:31	9:08
705	117	Manuel Arreola	M	32	Sunnyvale, CA	3:59:34	9:08
706	76	Michael Oliver	M	25	Brentwood, TN	3:59:36	9:08
707	8	Nancy Cathcart	F	43	Brampton, ON	3:59:37	9:08
708	26	Catherine Hilton	F	38	Walnut Creek, CA	3:59:39	9:08
709	26	Peir Eckersley	F	27	Hermosa Beach, CA	3:59:45	9:09
710	11	Yazmin Collet	F	95	Presidio Of Monterey, CA	3:59:55	9:09
711	29	Michelle Porter	F	34	Snellville, GA	3:59:55	9:09
712	41	Michael Wilkes	M	50	La Jolla, CA	4:00:10	9:09
713	81	Joseph Mitchener	M	49	Salinas, CA	4:00:10	9:09
714	82	Scott Coburn	M	46	Boulder, CO	4:00:19	9:10
715	118	Victor Ramirez	M	30	San Bernardino, CA	4:00:19	9:10
716	30	Ramona Vogt	F	32	Berkeley, CA	4:00:24	9:10
717	83	Michael Tobin	M	49	Salinas, CA	4:00:25	9:10
718	26	Jesse Cox	M	23	Palo Alto, CA	4:00:27	9:10
719	84	Ron Adams	M	48	Sacramento, CA	4:00:28	9:10
720	11	Phil Hauck	M	56	Carson City, NV	4:00:28	9:10
721	85	Jim Rivas	M	48	San Leandro, CA	4:00:29	9:10
722	86	Enrique Woolfolk	M	48	Carpinteria, CA	4:00:30	9:10
723	42	Richard C Bartel	M	51	Aptos, CA	4:00:38	9:11
724	27	Craig Byersdorfer	M	23	Fridley, MN	4:00:43	9:11
725	87	Doug Currey	M	49	La Habra, CA	4:00:46	9:11
726	31	Leslie Severson	F	32	Pacific Grove, CA	4:00:50	9:11
727	43	Russell Patrick	M	50	Beverly Hills, CA	4:00:50	9:11
728	27	Susan Searle	F	35	Duluth, GA	4:00:54	9:11
729	121	Steven Knott	M	39	Salt Lake City, UT	4:00:55	9:11
730	119	Sergio Velasco	M	30	Toluca,	4:00:55	9:11
731	77	Peter Symbas	M	28	Atlanta, GA	4:00:58	9:11
732	78	Baxter Dunn III	M	28	Manteca, CA	4:01:04	9:12
733	28	Roman Nelson	M	21	Monterey, CA	4:01:08	9:12
734	97	Gary Bryant	M	43	Carmel, CA	4:01:08	9:12
735	44	Jeffrey Dumas	M	50	Fort Collins, CO	4:01:09	9:12
736	122	Douglas Smith	M	39	Charlotte, NC	4:01:14	9:12
737	88	Jim Eagle	M	48	Salinas, CA	4:01:21	9:12
738	98	Terry Miller	M	43	Scotts Valley, CA	4:01:23	9:12
739	89	Marc Lieberman	M	49	Monterey, CA	4:01:29	9:13
740	99	Steve Marshall	M	42	Seaside, CA	4:01:29	9:13
741	100	Skip Latham	M	42	Salinas, CA	4:01:29	9:13
742	32	Ellie Johnson	F	34	Carmel Valley, CA	4:01:29	9:13
743	79	David Cech	M	28	Salinas, CA	4:01:29	9:13
744	101	Tom Johnson	M	42	Salinas, CA	4:01:29	9:13
745	90	Rick Nagano	M	48	Morro Bay, CA	4:01:29	9:13
746	28	Margaret Chung	F	37	Carmel, CA	4:01:29	9:13
747	91	Ron Parravano	M	47	Carmel, CA	4:01:29	9:13
748	9	Michelle Parravano	F	42	Carmel, CA	4:01:29	9:13
749	9	Janet Roller	F	24	Carmel Valley, CA	4:01:29	9:13
750	27	Beth Carlton Tohill	F	28	Davis, CA	4:01:29	9:13
751	28	Elaine Samson	F	28	Ridgecrest, CA	4:01:32	9:13
752	45	Lee Thompson	M	51	Capitola, CA	4:01:37	9:13
753	29	Catherine Hambley	F	39	Pebble Beach, CA	4:01:38	9:13
754	33	Deborah Hanagan	F	30	Monterey, CA	4:01:46	9:13
755	46	Fred Bright	M	53	San Diego, CA	4:01:47	9:13
756	12	Robert Moore	M	55	Annapolis, MD	4:01:50	9:13
757	102	David Gregory	M	40	Fayetteville, GA	4:01:56	9:14
758	103	Dale Lee	M	40	Hitchcock, TX	4:02:09	9:14
759	9	Mark Bersos	M	18	Monterey, CA	4:02:13	9:14
760	30	Barbara Hamilton	F	36	Sacramento, CA	4:02:19	9:14
761	123	John Hamilton	M	37	Sacramento, CA	4:02:20	9:14
762	124	Brian Callihan	M	37	Rocklin, CA	4:02:21	9:14
763	92	Charles Henderson	M	48	Atlanta, GA	4:02:28	9:15
764	104	Peter Staple	M	44	Los Altos, CA	4:02:30	9:15
765	120	Larry Scholl	M	34	St Louis, MO	4:02:32	9:15
766	125	Tom Casas	M	38	Salinas, CA	4:02:32	9:15
767	4	Susan Love	F	47	Carmel, CA	4:02:33	9:15
768	12	Medow Deborah	F	95	Big Sur, CA	4:02:34	9:15
769	80	Steve Chin	M	25	San Mateo, CA	4:02:36	9:15
770	93	Larry Gerszewski	M	47	Sunnyvale, CA	4:02:43	9:15
771	94	Gary Vogt	M	48	San Jose, CA	4:02:43	9:15
772	121	Kevin Baker	M	33	Atlanta, GA	4:02:45	9:15
773	105	Paul Lewis	M	44	Boulder, CO	4:02:46	9:15
774	122	Chris Leavell	M	33	Redondo Beach, CA	4:02:57	9:16
775	95	Richard Kuegler	M	49	Manhattan Beach, CA	4:02:58	9:16
776	126	Francois Andry	M	35	Menlo Park, CA	4:03:00	9:16
777	29	Mary Skipwith	F	25	Pacific Grove, CA	4:03:01	9:16
778	123	Jonathan Fish	M	33	Loma Linda, CA	4:03:05	9:16
779	127	Neil Zworth	M	36	Toronto, ON	4:03:06	9:16
780	34	Debby Ginner	F	32	Santa Cruz, CA	4:03:09	9:16
781	30	Suzi Carroll	F	26	Santa Cruz, CA	4:03:09	9:16
782	124	David Underwood	M	34	Decatur, GA	4:03:09	9:16
783	96	Reid Schantz	M	45	Scotts Valley, CA	4:03:10	9:16
784	47	Ken Best	M	52	Kailua, HI	4:03:14	9:17
785	81	James Godfrey	M	25	San Diego, CA	4:03:18	9:17
786	106	Martin Collette	M	40	Los Angeles, CA	4:03:18	9:17
787	31	Chris Johnson	F	35	Santa Monica, CA	4:03:20	9:17
788	107	Joe Schumaker	M	40	Salinas, CA	4:03:23	9:17
789	97	Manuel Garcia	M	46	Temple City, CA	4:03:24	9:17
790	108	Junichi Takao	M	41	Mililani, HI	4:03:28	9:17
791	82	William Shashaty	M	26	Elmwood Park, NJ	4:03:29	9:17
792	98	Ned Albright	M	46	Santa Monica, CA	4:03:32	9:17
793	83	Jason Coughlin	M	29	San Francisco, CA	4:03:38	9:17
794	31	Christian Almy	F	29	Atlanta, GA	4:03:39	9:17
795	48	Dennis Giebler	M	50	San Jose, CA	4:03:41	9:18
796	13	Bobby Kreisberg	M	56	San Francisco, CA	4:03:45	9:18
797	125	Chuck Buckley	M	34	Los Osos, CA	4:03:48	9:18
798	109	Sherm Terry	M	40	Paso Robles, CA	4:03:52	9:18
799	49	Dan Shannon	M	51	Maplewood, MN	4:03:54	9:18
800	126	Mark Peeler	M	30	Columbus, GA	4:04:06	9:19
801	127	Fernando Berton	M	34	Sacramento, CA	4:04:13	9:19
802	84	Raymond Samson	M	29	New York, NY	4:04:14	9:19
803	10	Laura King	F	21	San Diego, CA	4:04:20	9:19
804	99	Benno Beck	M	49	Schaeftland, CH	4:04:20	9:19
805	14	Wayne Kocher	M	58	Carson City, NV	4:04:21	9:19

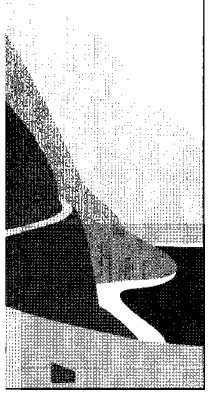

THE ELEVENTH
PRESENTATION OF
THE BIG SUR
INTERNATIONAL
MARATHON
APRIL 28, 1996

BIG SUR
International Marathon

This will certify that

completed the Big Sur International Marathon, a 26.2 mile footrace.

CONGRATULATIONS!

As a finisher of the course along Highway One, you are now a member of the Big Sur International Marathon Club. Membership is limited to those runners who have finished the distance. You have accomplished a major athletic feat; very, very few people in the world can say they have completed a marathon.
You can say you ran the best.

In witness whereof, I have set my hand this 28th day of April, 1996.

Joe Sweeney
Race Director

REWARD

for information leading to the identification of the young woman Power Walker who mooned the television helicopter at about mile 8 of the Big Sur Marathon. The first three individuals who identify the mooner, and the mooner herself, will receive a swell prize from us, the moonees.

Send $19.95

(includes postage and handling)

to **Moonshot, Big Sur Marathon, Box 222620, Carmel, CA, 93922**, for the VHS video tape. The tape includes not only the infamous moonshot, but also the KCCN half hour highlights show (sans commercials) and an **additional half hour of our spectacular scenery with music, runners & walkers. Coastal helicopter views are awesome.**

Allow 2-3 weeks for delivery.

C O N C E S S I O N S

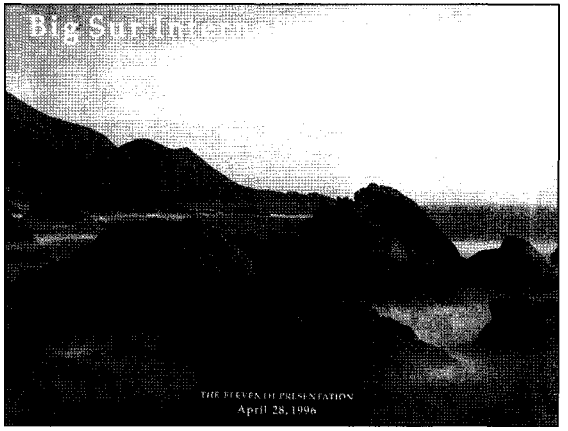

Glass Tankard		8.00	_____
Mug		8.00	_____
Travel Mug		5.00	_____
Sweatshirt (Navy Blue / White Lettering)	XL L M	30.00	_____
Sweatpant (Navy Blue / White Lettering)	XL L M	30.00	_____
Polo Shirt with Embroidered Logo (Khaki)	XL L M S	44.00	_____
1997 Training T-Shirt	XL L M S	15.00	_____
TYVEK Jacket	XL L M S	38.00	_____
Watch	Ladies Mens	40.00	_____
Luggage Tag		5.00	_____
Photo Cube Notepad		6.00	_____
Poster	Framed	56.00*	_____
	Unframed	15.00	_____
Visor	Dark Green Red Blue	8.00	_____
Ball Cap	Hazelnut Cardinal Khaki	14.00	_____
Child's Ball Cap		12.00	_____
Fitness Lite	Author, William B. Burleigh BSIM, Board Chairman	10.00	_____
Plus $3.00 per order S&H	*($10 for framed Poster)		$3.00
		TOTAL	_____

LAST NAME (PLEASE PRINT)

FIRST NAME

Big Sur International Marathon

APRIL 27, 1997 - 7:00 A.M.

FOR OFFICIAL USE ONLY

WHERE DID YOU HEAR ABOUT THIS RACE? _____
BE SPECIFIC—FRIENDS, NAME OF PUBLICATION, ETC.

NAME FOR NEW BRIDGE _____

Choice of bib number (if available) for Hurricane Point Survivors only who register by February 1, 1996. _____

Please send me an **"I AM TRAINING FOR THE 1996 BIG SUR INTERNATIONAL MARATHON"** T-shirt @ $15.00 each, (plus $2.00 postage & handling). Check Box. ☐

ENTRY FEE INCLUDES:

Original design, heavyweight T-shirt to all entrants and ceramic medallion to finishers, finish area food and drink, souvenir race day program, official results book mailed to you, free Expo & Clinic, one hour bus ride to start in Big Sur, medical care, shuttle buses, coffee at the start, fluids, food and sanitary facilities on the course, live classical music, CHP security, over 1500 volunteers working for you and, most important, the privilege of running along scenic Highway One above the ocean. **Entry Fee is nonrefundable.** It's for charity, remember?

Mail To: Big Sur International Marathon
P.O. Box 222620
Carmel, CA 93922-2620

ENTRY FEE (U.S. FUNDS ONLY)

Postmarked before February 15, 1996	$60.00	_____
Between February 15 and April 25, 1996	$70.00	_____
April 26 & 27, 1996 (No Race Day Registration).	$75.00	_____
Training T-shirt @ $15.00 ea. Circle one. **M L XL** *(Include $3.00 postage & handling per order)*	$18.00	_____
Less $2.00 if Hurricane Point Survivor (Prior BSIM Finisher)	(–$2.00)	_____
Carbo Party at the Marriott, Monterey *(Tickets $14.00 each)* Number of Tickets _____	x $14.00	_____
Mailing Address outside the U.S.	$5.00	_____
TOTAL		_____

Make Checks Payable To: B S I M
Your cancelled check or credit card bill is your guarantee of entry.

Limited to first 3,000 to register. Must be 16 or older. You will be sent further information in March.

SEX (CIRCLE ONE) F M — AGE ON RACE DAY ☐☐ — BIRTH DATE (MONTH-DAY-YEAR) ☐☐ – ☐☐ – ☐☐ — T-SHIRT (CIRCLE SIZE) S M L XL

LAST NAME _____ FIRST _____

STREET _____

CITY _____ STATE ☐☐ ZIP _____

COUNTRY _____ PHONE (DAYTIME) ☐☐☐ – ☐☐☐ – ☐☐☐☐

NUMBER OF BSIM'S COMPLETED ☐ — EVER RUN A MARATHON BEFORE? (CIRCLE ONE) YES NO — PREDICTED TIME ☐ : ☐☐

MARATHON PERSONAL RECORD ☐ : ☐☐

SPECIAL DIVISIONS (CIRCLE ONLY ONE DIVISION)

- C — CLYDESDALE—MEN 195+ LBS., WOMEN 150+ LBS.
- A — ACTIVE MILITARY
- M — MOZARCTIC (COLD WEATHER TRAINING—ANNUAL SNOWFALL OF 24 INCHES OR MORE)
- S — SPECIAL OLYMPIANS (ENTRY FEE WAIVED)
- L — MONTEREY COUNTY RESIDENT
- V — PROFESSIONAL (ADVANCED EDUCATION AND LICENSE REQUIRED)

WEIGHT (CLYDESDALE ONLY) ☐☐☐

STAYING IN BIG SUR ☐

USATF# (OPTIONAL) ☐☐☐☐☐☐☐☐☐☐

PREFERRED SPORTS DRINK _____
PREFERRED RUNNING SHOE _____
MARRIED? ☐ YES ☐ NO
ANNUAL INCOME (CONFIDENTIAL)
☐ $15,000 AND UNDER
☐ $15 – $30,000 ☐ $30 – $40,000
☐ $40 – $50,000 ☐ $50 – $60,000
☐ $60 – $70,000 ☐ OVER $70,000
EDUCATION COMPLETED: ☐ H.S.
☐ 4-YEAR COLLEGE ☐ POST-GRAD.
EMPLOYMENT: ☐ MANAGER
☐ PROFESSIONAL ☐ CLERICAL
☐ SERVICE ☐ PUBLIC SERVICE
☐ HOMEMAKER ☐ LABOR
☐ UNEMPLOYED ☐ OTHER _____
AUTO MAKE _____

THIS IS AN IMPORTANT LEGAL DOCUMENT. READ IT CAREFULLY BEFORE SIGNING.

I realize that the event is physically strenuous, that there may be adverse weather, and there may be vehicles on the course. I nevertheless wish to compete and assume the risk of any injury at the crowded start, or on the course. I give up any claims for injuries that I sustain, including death, and agree to hold harmless the Big Sur Marathon, its directors and officers, employees and volunteers, suppliers, contractors, sponsors, the State of California, and anyone connected with the race. If necessary, the race may provide medical care for me at my expense. I agree that the race may use any photographs taken of me without compensation. I have read and understand all of this. I am making this agreement and paying my entry fee in exchange for the privilege of running this race and using the facilities provided by the race.

PARTICIPANT'S SIGNATURE _____ PARENT'S SIGNATURE (IF AGE 16 OR 17) _____

THE BIG SUR MARATHON SOLD OUT LAST YEAR! *Send for Relay or Walk entry forms.*

RB

1996 Overall Results Big Sur Intl. Marathon

OP	DP	Name	Sex	Age	City, State	Time	Pace
806	50	John Regen	M	50	Boulder Creek, CA	4:04:23	9:19
807	32	Joanne Nelson	F	37	Augusta, WI	4:04:25	9:19
808	100	Daniel Mayhew	M	46	Salt Lake City, UT	4:04:26	9:19
809	35	Linda Mc Fadden	F	33	Modesto, CA	4:04:27	9:19
810	85	Dan Migliore	M	25	Santa Clara, CA	4:04:31	9:19
811	110	Ernesto Navalta	M	40	Brentwood, CA	4:04:33	9:20
812	111	Stefan Eriksson	M	42	Alamo, CA	4:04:38	9:20
813	36	Iris Osburn	F	33	Atlanta, GA	4:04:40	9:20
814	128	W Michael Brown	M	39	Vienna, VA	4:04:43	9:20
815	51	John Hollis	M	54	Portland, OR	4:04:47	9:20
816	128	Miguel Irurita	M	31	Mexico City, DF	4:04:53	9:20
817	32	Elyssa East	F	25	Atlanta, GA	4:04:56	9:20
818	129	Murray Kirby	M	34	Los Osos, CA	4:04:58	9:20
819	33	Nancy Coburn	F	37	Boulder, CO	4:05:00	9:21
820	10	Barbara Buman	F	42	Spokane, WA	4:05:02	9:21
821	112	Duane L Jr Pace	M	41	Salinas, CA	4:05:03	9:21
822	130	Carl Cabico	M	32	Foster City, CA	4:05:06	9:21
823	131	Robert George	M	32	San Jose, CA	4:05:06	9:21
824	132	Alan Lewis	M	33	Valley Park, MO	4:05:08	9:21
825	52	Thomas O Neal	M	51	Loma Linda, CA	4:05:10	9:21
826	86	Charlie Crissman	M	27	Bozeman, MT	4:05:13	9:21
827	113	L Ray Ryan	M	44	Fort Worth, TX	4:05:16	9:21
828	11	Shafia Zaloom	F	24	San Francisco, CA	4:05:17	9:21
829	34	Shan Aguilar-Stone	F	37	Capitola, CA	4:05:17	9:21
830	133	Kevin Schrock	M	34	Long Beach, CA	4:05:21	9:21
831	12	Mary Ann Arndt	F	22	Santa Clara, CA	4:05:22	9:21
832	114	Eric Buecheler	M	41	Aptos, CA	4:05:25	9:22
833	53	Jack Overholt	M	52	Salinas, CA	4:05:26	9:22
834	37	Pamela Thurston	F	34	Webster Groves, MO	4:05:27	9:22
835	29	Douglas Cox	M	22	Presidio Of Monterey, CA	4:05:29	9:22
836	54	Randy Hester	M	51	Berkeley, CA	4:05:29	9:22
837	1	Heidi Alberti	F	59	Surrey, BC	4:05:41	9:22
838	87	Brent Moye	M	25	Eatonton, GA	4:05:42	9:22
839	129	Hugh Wilson	M	38	Monterey, CA	4:05:42	9:22
840	134	Charles Moehs	M	34	El Cerrito, CA	4:05:46	9:22
841	1	Ann Grove	F	54	Orinda, CA	4:05:51	9:23
842	13	Jennifer Halling	F	20	Santa Clara, CA	4:05:51	9:23
843	130	Max Karl	M	35	Elk Grove, CA	4:05:51	9:23
844	135	Stefano Diiorio	M	30	Regina, SK	4:06:06	9:23
845	136	John Morrison	M	32	Rosemead, CA	4:06:07	9:23
846	137	Julian Castillo	M	34	Sacramento, CA	4:06:09	9:23
847	38	Deborah Hawkins	F	31	Walnut Creek, CA	4:06:10	9:23
848	115	Dean Waring	M	44	Albuquerque, NM	4:06:14	9:23
849	14	Hillary Copp	F	22	Santa Barbara, CA	4:06:26	9:24
850	88	Jeff Howes	M	29	Lakewood, CO	4:06:28	9:24
851	35	Meg Froelich	F	37	Cuyahoga Falls, OH	4:06:29	9:24
852	138	Dave Norman	M	33	Foothill Ranch, CA	4:06:31	9:24
853	11	Jackie Taylor	F	40	Stateline, NV	4:06:32	9:24
854	139	Mark Watson	M	30	Upland, CA	4:06:32	9:24
855	101	David Follett	M	49	Palos Verdes, CA	4:06:36	9:24
856	140	Wesley Fukagawa	M	31	Cupertino, CA	4:06:38	9:24
857	89	David Glatstein	M	29	New York, NY	4:06:39	9:24
858	131	Bill Layton	M	39	Dana Point, CA	4:06:39	9:24
859	12	Rita Patterson	F	41	Carmel, CA	4:06:42	9:24
860	36	Lori Wadsworth	F	36	Redford, MI	4:06:44	9:25
861	132	David Bastien	M	37	Redford, MI	4:06:44	9:25
862	13	Susan Anderson	F	41	Portola Valley, CA	4:06:46	9:25
863	14	Cathy Smith	F	43	Monte Sereno, CA	4:06:51	9:25
864	141	Henry Oynarcabal	M	32	Sunnyvale, CA	4:06:54	9:25
865	133	David Kitzmiller	M	39	Salt Lake City, UT	4:06:59	9:25
866	142	Mark Keil	M	30	Hermosa Beach, CA	4:07:01	9:25
867	39	Katie Parise	F	32	Pacific Grove, CA	4:07:01	9:25
868	102	Bruce Mac Tavish	M	46	Pasadena, CA	4:07:06	9:25
869	103	Robert Solorio	M	49	Martinez, CA	4:07:15	9:26
870	2	Evan Serrill	F	18	Albany, OR	4:07:20	9:26
871	3	Katia Dunn	F	18	Albany, OR	4:07:20	9:26
872	40	Kathleen Cardelia	F	33	San Diego, CA	4:07:25	9:26
873	143	Michael Henson	M	30	Energy, IL	4:07:26	9:26
874	144	Todd Byers	M	32	Seattle, WA	4:07:27	9:26
875	41	Ellen Banaghan	F	33	Granite Bay, CA	4:07:33	9:26
876	37	Bettionne Sien	F	39	Santa Cruz, CA	4:07:33	9:26
877	104	Carl Martin	M	47	Lodi, CA	4:07:34	9:26
878	116	Ken Crouse	M	40	Woodland, CA	4:07:48	9:27
879	42	Sarah Day	F	31	Boulder, CO	4:07:56	9:27
880	117	Robert Rowe	M	41	Piedmont, CA	4:07:57	9:27
881	145	Steve Noble	M	32	Ontario, CA	4:07:59	9:27
882	43	Keren Noble	F	30	Ontario, CA	4:07:59	9:27
883	33	Catherine Mc Guinn	F	25	Davis, CA	4:08:06	9:28
884	38	Elizabeth Dallman	F	38	Ann Arbor, MI	4:08:07	9:28
885	34	Adele Magidson	F	29	Yuma, AZ	4:08:08	9:28
886	134	Stephen Rudy	M	36	Greenwood, SC	4:08:11	9:28
887	105	Bill Nevins	M	45	Tacoma, WA	4:08:14	9:28
888	39	Steff Stewart	F	35	Phoenix, AZ	4:08:22	9:28
889	5	Julie Serjak	F	49	Visalia, CA	4:08:26	9:28
890	118	David Duncan	M	41	Auburn, CA	4:08:30	9:29
891	146	Derek Bigler	M	31	Corte Madera, CA	4:08:37	9:29
892	147	Clay Tettelbach	M	34	Carmel, CA	4:08:43	9:29
893	119	Luis Pelayo	M	40	Salinas, CA	4:08:44	9:29
894	148	Marvin Kilgo	M	33	Martinez, CA	4:08:46	9:29
895	149	Arthur Martell	M	32	Santa Monica, CA	4:08:46	9:29
896	150	George Cowan	M	31	Seaside, CA	4:08:47	9:29
897	2	Anitra Seitamo	F	52	Fairfax, CA	4:08:51	9:29
898	120	Norman Du Pont	M	42	Malibu, CA	4:08:59	9:30
899	106	Terry Lack	M	47	Burbank, CA	4:09:05	9:30
900	107	David Roy	M	49	San Jose, CA	4:09:06	9:30
901	135	Thomas P Mc Closkey	M	38	Sea Girt, NJ	4:09:08	9:30
902	15	Dale Harmer	M	56	Seattle, WA	4:09:08	9:30
903	108	James Glading	M	47	Baldwin, NY	4:09:14	9:30
904	35	Lynn Geubelle	F	29	San Francisco, CA	4:09:16	9:30
905	121	Brad Lanzel	M	40	Durham, NH	4:09:19	9:30
906	136	James C King	M	36	Seaside, CA	4:09:21	9:31
907	36	Betj Neighbour	F	27	Arlington, VA	4:09:25	9:31
908	109	Robert Dalton	M	49	Los Angeles, CA	4:09:26	9:31
909	110	Steve Shoop	M	46	Los Angeles, CA	4:09:27	9:31
910	15	Joan Mc Nett-Hackbert	F	42	Salinas, CA	4:09:44	9:31
911	122	Michael Hafner	M	44	Columbia Heights, MN	4:09:49	9:32
912	111	Mark Muzyka	M	46	Sacramento, CA	4:09:51	9:32
913	90	Scott Carter	M	29	Houston, TX	4:09:54	9:32
914	137	Mike Rayner	M	38	Twickenham, Midsex,	4:09:58	9:32
915	112	Warren Haber	M	47	Pebble Beach, CA	4:10:10	9:32
916	55	Larry Moyer	M	53	Marietta, GA	4:10:13	9:33
917	151	Ron Locey	M	34	Visalia, CA	4:10:23	9:33
918	152	Lawrence Kominiak	M	31	Seaside, CA	4:10:29	9:33
919	16	Katherine Mc Crea	F	40	Nashville, TN	4:10:30	9:33
920	153	John Greaves	M	34	Tujunga, CA	4:10:30	9:33
921	17	Penny Riddoch	F	43	Palos Verdes Penin, CA	4:10:32	9:33
922	113	Paul Anderson	M	47	Studio City, CA	4:10:32	9:33
923	154	David Kent	M	34	Los Angeles, CA	4:10:32	9:33
924	40	Teri Traaen	F	39	Phoenix, AZ	4:10:33	9:33
925	155	Marlon Pearson	M	34	Milpitas, CA	4:10:34	9:33
926	44	Catherine Powers	F	32	Pebble Beach, CA	4:10:41	9:34
927	123	Fred Della-Rose	M	40	Salinas, CA	4:10:45	9:34
928	156	Eric Swenson	M	34	Campbell, CA	4:10:46	9:34
929	37	Annette Boyer	F	28	Colorado Springs, CO	4:10:47	9:34
930	124	Fred Schultz	M	43	Kemah, TX	4:10:47	9:34
931	45	Rebecca Pitkin	F	33	Las Vegas, NV	4:10:48	9:34
932	114	Ken Pastega	M	49	Corvallis, OR	4:10:53	9:34
933	125	Robert Coryell	M	41	Flagstaff, AZ	4:10:58	9:34
934	91	Stephen Lawson	M	26	Monterey, CA	4:11:04	9:34
935	115	William Dillard	M	49	Marietta, GA	4:11:07	9:35
936	92	Michael Peterson	M	29	Pacific Grove, CA	4:11:09	9:35
937	30	Paul Huhtanen	M	21	Presidio Of Monterey, CA	4:11:10	9:35
938	138	John Talbott	M	37	Chattanooga, TN	4:11:11	9:35
939	41	Susan Mietling	F	35	Chattanooga, TN	4:11:11	9:35
940	38	Catherine Ballantyne	F	28	Los Altos, CA	4:11:11	9:35
941	6	Marian Lyons	F	49	San Francisco, CA	4:11:12	9:35
942	42	Marcia Mohun	F	39	Mammoth Lakes, CA	4:11:17	9:35
943	157	John Clarkson	M	32	Kansas City, MO	4:11:17	9:35
944	126	Michael Schiff	M	41	Unknown,	4:11:17	9:35
945	127	Mark Reese	M	41	Salinas, CA	4:11:34	9:36
946	46	Sandra Tamilio	F	31	Seaside, CA	4:11:34	9:36
947	158	Kevin Dean	M	32	Dublin, CA	4:11:42	9:36
948	93	Noel Sy-Quia	M	29	Berkeley, CA	4:11:43	9:36
949	116	Carl Rountree	M	48	Granite Bay, CA	4:11:44	9:36
950	128	Paul Brink	M	43	Rescue, CA	4:11:44	9:36
951	39	Mary Hagemann	F	29	Berkeley, CA	4:11:46	9:36
952	159	Tony Lucas	M	33	Marina, CA	4:11:49	9:36
953	117	David Nakashima	M	48	Salinas, CA	4:12:02	9:37
954	139	Loren Heinrichs	M	35	Placerville, CA	4:12:03	9:37
955	118	David Yarborough	M	47	Round Rock, TX	4:12:05	9:37
956	140	John Nevill	M	37	Salinas, CA	4:12:11	9:37
957	47	Katherine Gomez	F	30	Del Rey Oaks, CA	4:12:17	9:37
958	48	Michele Figueroa	F	33	Visalia, CA	4:12:24	9:38
959	94	James Policy	M	29	Palo Alto, CA	4:12:25	9:38
960	16	Juri Tint	M	58	Los Angeles, CA	4:12:27	9:38
961	17	Bob Petersen	M	58	Soquel, CA	4:12:28	9:38
962	141	Richard Blum	M	39	Indianapolis, IN	4:12:31	9:38
963	129	Michael Raffee	M	41	Pleasanton, CA	4:12:32	9:38

Photo: Michael Milloy

Passing Andrew Molera State Park, mile 5, and the Big Sur Volunteer Fire Brigade water truck.

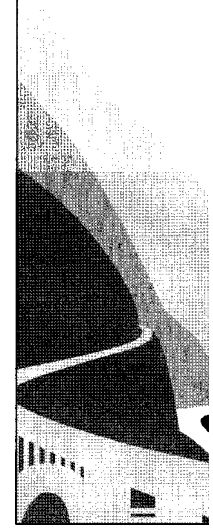

1996 Overall Results Big Sur Intl. Marathon

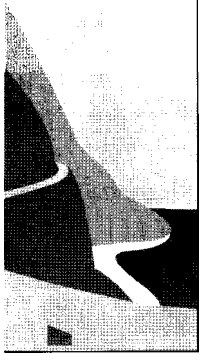

OP	DP	Name	Sex	Age	City, State	Time	Pace
964	40	Sarah Haussermann	F	28	Pacific Grove, CA	4:12:32	9:38
965	119	Mel Gallen	M	48	Menlo Park, CA	4:12:35	9:38
966	31	Chad Crosson	M	22	Presidio Of Monterey, CA	4:12:36	9:38
967	120	Charlie Mallory	M	48	Columbia, CA	4:12:43	9:38
968	3	Dawn Waterhouse	F	53	Saratoga, CA	4:12:52	9:39
969	142	Robert Taylor	M	39	Fresno, CA	4:12:55	9:39
970	32	David Bouslough	M	23	Redlands, CA	4:12:56	9:39
971	121	Fraser Keith	M	47	Burlingame, CA	4:12:57	9:39
972	43	Geri Burchard	F	38	Salinas, CA	4:12:58	9:39
973	160	Mark Mlikan	M	33	Pacific Grove, CA	4:12:59	9:39
974	18	Martha Kennifer	F	41	Monterey, CA	4:13:00	9:39
975	49	Laura Koleczek	F	30	Denver, CO	4:13:08	9:39
976	161	David Gibb	M	34	Toronto, ON	4:13:08	9:39
977	130	Tom Loisel	M	44	Paso Robles, CA	4:13:11	9:39
978	50	Judith Gustafson	F	32	Morgan Hill, CA	4:13:13	9:39
979	41	Anna Shortt	F	28	San Jose, CA	4:13:14	9:39
980	56	Alvin Salge	M	52	Redondo Beach, CA	4:13:19	9:40
981	42	Judith Alderman	F	25	Palo Alto, CA	4:13:23	9:40
982	143	Jack Devereux	M	38	Slidell, LA	4:13:28	9:40
983	43	Patricia Gannon	F	29	Valdosta, GA	4:13:29	9:40
984	57	James Ferry	M	52	Blacksburg, VA	4:13:31	9:40
985	6	R Bruce Worley	M	61	New Orleans, LA	4:13:33	9:40
986	18	Philo Short	M	57	Monterey, CA	4:13:36	9:40
987	44	Nathalie Dalgarno	F	28	North Vancouver, BC	4:13:36	9:40
988	19	Dale Fambrini	M	59	San Jose, CA	4:13:37	9:40
989	162	Tim Bingaman	M	31	Highland, CA	4:13:42	9:40
990	58	Ron Bingaman	M	51	Highland, CA	4:13:43	9:41
991	122	Michael Garcia	M	48	Pearl City, HI	4:13:44	9:41
992	163	George Fahd	M	32	Sunnyvale, CA	4:13:44	9:41
993	131	George Harris Jr	M	41	Suisun City, CA	4:13:45	9:41
994	59	Robert Wakeham	M	50	Buffalo Grove, IL	4:13:48	9:41
995	20	Hans Bleiker	M	59	Monterey, CA	4:13:50	9:41
996	164	Anthony O Mc Carty	M	34	St Augustine, FL	4:13:55	9:41
997	123	Rod Underell	M	45	Chilliwack, BC	4:13:55	9:41
998	144	Harold Solomon	M	37	Atlanta, GA	4:14:04	9:41
999	95	Wayne Speer	M	26	Albuquerque, NM	4:14:08	9:41
1000	51	Eileen Mann	F	30	Northridge, CA	4:14:08	9:41
1001	132	Mike Mc Cune	M	42	San Francisco, CA	4:14:21	9:42
1002	165	Matthew Weinberg	M	32	Alameda, CA	4:14:22	9:42
1003	45	Gina Valentine	F	28	Beverly Hills, CA	4:14:24	9:42
1004	96	Karl Florida	M	27	New York, NY	4:14:25	9:42
1005	166	Troy Trout	M	34	Liberty, MO	4:14:26	9:42
1006	13	Marta Kreps	F	95	San Francisco, CA	4:14:31	9:42
1007	60	Vernon Pitsker	M	53	Fountain Valley, CA	4:14:33	9:42
1008	124	Tony Aveni	M	49	Sunnyvale, CA	4:14:36	9:43
1009	44	Josiane Emorine	F	37	Oakland, CA	4:14:42	9:43
1010	46	Gretchen Kaufman	F	25	Los Angeles, CA	4:14:43	9:43
1011	133	Karl Mueller	M	44	Exton, PA	4:14:44	9:43
1012	19	Judy Chaplin	F	43	Biggs, CA	4:14:46	9:43
1013	45	Cynthia Gere-Cahalan	F	38	Salinas, CA	4:14:50	9:43
1014	52	Maryann Harwowrth	F	33	Riverside, CA	4:14:51	9:43
1015	7	Charles Harworth	M	60	Riverside, CA	4:14:52	9:43
1016	7	Madeline Schindler	F	46	Miami Beach, FL	4:14:54	9:43
1017	47	Marie Marcinko	F	26	San Francisco, CA	4:14:55	9:43
1018	145	Don Romano	M	35	Laguna Beach, CA	4:14:57	9:43
1019	167	Nelson Paulino	M	30	Daly City, CA	4:14:58	9:43
1020	46	Vivian L Nichols	F	38	Marietta, GA	4:15:02	9:44
1021	8	Ray Trout	M	60	Fort Thomas, KY	4:15:04	9:44
1022	146	Mark Mendel	M	35	Chicago, IL	4:15:10	9:44
1023	8	Wendy Newman	F	46	San Francisco, CA	4:15:12	9:44
1024	47	Tammy Bethe	F	36	Evansville, IN	4:15:15	9:44
1025	168	Nico Sidoti	M	34	New York, NY	4:15:18	9:44
1026	147	Mark Cwick	M	38	Monterey, CA	4:15:21	9:44
1027	20	Audrey Lincoff	F	40	St Louis Park, MN	4:15:21	9:44
1028	97	Carlton Lavinder	M	29	Monterey, CA	4:15:23	9:44
1029	134	Joe Fagundes	M	40	Stockton, CA	4:15:26	9:44
1030	125	Jim Hilderbrand	M	45	Benicia, CA	4:15:27	9:44
1031	48	Joyce Nakamura	F	38	Littleton, CO	4:15:31	9:45
1032	135	Robert Donle	M	43	Kaneohe, HI	4:15:32	9:45
1033	126	Lok Lee	M	48	Toronto, ON	4:15:33	9:45
1034	148	Mark Powell	M	36	Midland, GA	4:15:35	9:45
1035	136	Mark Van Leer	M	40	Agoura, CA	4:15:43	9:45
1036	9	Paul Robinson	M	62	Atlanta, GA	4:15:43	9:45
1037	169	Steve Oberholtzer	M	32	Tollhouse, CA	4:15:49	9:45
1038	98	Vann Middleton	M	27	Atlanta, GA	4:15:53	9:45
1039	53	Cristina Magana	F	30	Austin, TX	4:15:55	9:46

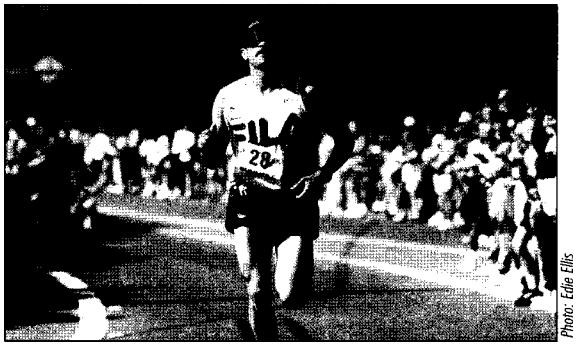

Photo: Edie Ellis

Hector Lopez, 1996 BSIM winner approaching the marathon finish.

OP	DP	Name	Sex	Age	City, State	Time	Pace
1040	137	Kevin Smith	M	40	Pacific Grove, CA	4:15:55	9:46
1041	9	Sally Walters	F	45	Pacific Grove, CA	4:15:56	9:46
1042	99	David Millican	M	27	Peachtree City, GA	4:15:57	9:46
1043	170	James Kalafut	M	32	Peachtree City, GA	4:15:59	9:46
1044	54	Marianne Ellrodt	F	34	Armonk, NY	4:15:59	9:46
1045	127	Gray Ellrodt	M	48	Armonk, NY	4:15:59	9:46
1046	55	Teri Snowdale	F	34	Sunnyvale, CA	4:16:02	9:46
1047	128	Fred Deutsch	M	49	Oceanside, CA	4:16:04	9:46
1048	138	Mark Brown	M	40	Salinas, CA	4:16:08	9:46
1049	21	Kay Lubansky	F	44	Carmel Valley, CA	4:16:11	9:46
1050	171	Kevin Russell	M	34	Santa Margarita, GA	4:16:12	9:46
1051	56	Julie Cochran	F	34	Westport, CT	4:16:12	9:46
1052	129	Michael Ahrens	M	45	San Ramon, CA	4:16:26	9:47
1053	149	Barry Johnson	M	37	Chico, CA	4:16:27	9:47
1054	33	Francisco Negrete	M	22	Toluca,	4:16:28	9:47
1055	100	Matthew Blumberg	M	25	New York, NY	4:16:32	9:47
1056	150	Heinz Koch	M	38	Plano, TX	4:16:33	9:47
1057	130	Charles Leix	M	49	San Diego, CA	4:16:33	9:47
1058	61	Thomas Grossi	M	51	Oakland, CA	4:16:34	9:47
1059	34	Eric Bortz	M	24	Presidio Of Monterey, CA	4:16:35	9:47
1060	49	Denise Rousseau	F	36	Anchorage, AK	4:16:36	9:47
1061	10	Susan Connolly	F	47	Lake Oswego, OR	4:16:36	9:47
1062	62	Ken Frazer	M	52	Hudson, OH	4:16:38	9:47
1063	151	Lawrence Allen	M	38	Louisville, CO	4:16:42	9:47
1064	152	Dan Marinsik	M	37	San Jose, CA	4:16:46	9:48
1065	22	Jill Jessup	F	43	Atlanta, GA	4:16:50	9:48
1066	101	Joseph Daniels	M	26	Suwanee, GA	4:16:50	9:48
1067	21	Robert Terry	M	55	Antioch, CA	4:16:51	9:48
1068	50	Cecilia Lucas	F	35	Marina, CA	4:16:52	9:48
1069	14	Maryanne Wilson	F	95	Pebble Beach, CA	4:16:52	9:48
1070	153	Masakatsu Miyajima	M	39	Kanozawa,	4:16:53	9:48
1071	172	John Rooke	M	33	Sacramento, CA	4:16:58	9:48
1072	57	Molly Fahey	F	33	Boise, ID	4:17:02	9:48
1073	102	John Carl	M	29	Walnut Creek, CA	4:17:02	9:48
1074	48	Suzie Pamperin	F	29	Carmel Valley, CA	4:17:03	9:48
1075	154	David Callison	M	38	Encinitas, CA	4:17:03	9:48
1076	63	Jim Keith	M	50	Milpitas, CA	4:17:05	9:48
1077	49	Elisabeth Gilbert	F	27	Santa Fe, NM	4:17:06	9:48
1078	15	Kristen Machado	F	23	Turlock, CA	4:17:11	9:48
1079	50	Sarah Smith	F	26	Kensington, CA	4:17:12	9:49
1080	103	Stuart Jackson	M	29	Santa Monica, CA	4:17:14	9:49
1081	173	Rick Rodriguez	M	33	Danville, CA	4:17:14	9:49
1082	155	Ronnie Frostig	M	37	Atlanta, GA	4:17:15	9:49
1083	58	Jennifer Lynn	F	33	Santa Cruz, CA	4:17:16	9:49
1084	131	William Roden	M	48	Stanford, CA	4:17:16	9:49
1085	156	Mike Binder	M	39	Salinas, CA	4:17:21	9:49
1086	59	Linda Hur Calmere	F	31	Los Altos, CA	4:17:22	9:49
1087	60	Pam Ermer	F	30	Temecula, CA	4:17:24	9:49
1088	61	Elke Macfarlane	F	31	Seaside, CA	4:17:24	9:49
1089	11	Monica Hays	F	45	Los Altos, CA	4:17:25	9:49
1090	174	Jeff Calmere	M	34	Los Altos, CA	4:17:25	9:49
1091	132	Patrick Mac Eachern	M	46	Huntington Beach, CA	4:17:26	9:49
1092	51	Terri Kerwin	F	29	Woodside, CA	4:17:28	9:49
1093	23	Elizabeth Amaya	F	41	Watsonville, CA	4:17:28	9:49
1094	64	Francisco Aranda	M	53	Rosemead, CA	4:17:33	9:49
1095	51	Angela Luettner	F	39	Denver, CO	4:17:35	9:49

OP	DP	Name	Sex	Age	City, State	Time	Pace
1096	139	Craig Keith	M	41	Dallas, TX	4:17:36	9:49
1097	140	Babalu Kaiser	M	42	Richardson, TX	4:17:38	9:49
1098	175	David Tyndall	M	34	Moultrie, GA	4:17:40	9:50
1099	176	Mack Reese	M	34	La Grange, GA	4:17:40	9:50
1100	65	James Elmer	M	51	Bellevue, WA	4:17:43	9:50
1101	35	Blake Ewoldsen	M	23	Missoula, MT	4:17:56	9:50
1102	24	Deborah Baggs	F	43	New Orleans, LA	4:17:58	9:50
1103	141	Bill Pigg	M	40	Indianapolis, IN	4:17:59	9:50
1104	133	Jerry Keppler	M	49	Seattle, WA	4:18:00	9:50
1105	134	Ted Broman	M	45	Saratoga, CA	4:18:03	9:50
1106	104	Matthew Reardon	M	27	Monterey, CA	4:18:03	9:50
1107	157	Lloyd Baylis	M	38	Los Altos, CA	4:18:08	9:51
1108	62	Kristen Parker	F	33	New Orleans, LA	4:18:18	9:51
1109	135	Mike Anderson	M	45	Anchorage, AK	4:18:19	9:51
1110	177	Kevin Jennings	M	34	Fair Oaks, CA	4:18:20	9:51
1111	178	Cory Crocker	M	31	Seattle, WA	4:18:21	9:51
1112	142	Robert Brown	M	41	Moultrie, GA	4:18:23	9:51
1113	52	Sandy Roberts	F	27	Stockton, CA	4:18:25	9:51
1114	179	Humberto Hernandez	M	33	Pacific Grove, CA	4:18:27	9:51
1115	136	James R King	M	49	Granville, OH	4:18:28	9:51
1116	180	Luis Lopez	M	32	Santa Maria, CA	4:18:32	9:52
1117	105	Ramon Guzman	M	28	Burbank, CA	4:18:40	9:52
1118	181	Shelton Byrd	M	30	Sacramento, CA	4:18:42	9:52
1119	182	Richard Johnson	M	33	Fayetteville, GA	4:18:43	9:52
1120	3	Frank Fiedler	M	69	Whittier, CA	4:18:45	9:52
1121	158	John Ackerman	M	38	Burbank, CA	4:18:51	9:52
1122	143	Jose Mendez	M	44	Salinas, CA	4:19:00	9:53
1123	66	Herb Eisenberg	M	50	Manhattan Beach, CA	4:19:03	9:53
1124	36	Christian Nelsen	M	24	Los Altos, CA	4:19:04	9:53
1125	106	Matt Callahan	M	26	Palo Alto, CA	4:19:12	9:53
1126	137	Gary Camp	M	49	Lincoln, NE	4:19:13	9:53
1127	107	Jerry Labson	M	28	Fairfield, CA	4:19:14	9:53
1128	144	Jim Scott	M	40	Bridgewater, NJ	4:19:14	9:53
1129	63	Elaine Stadola	F	30	Rex, GA	4:19:24	9:54
1130	183	Deuce Williamson	M	33	Jackson, GA	4:19:26	9:54
1131	67	Ernest Henrichon	M	53	Bedford, NH	4:19:33	9:54
1132	25	Alicia Alvear	F	43	Toluca,	4:19:35	9:54
1133	64	Celia Ketley	F	31	Warner, NH	4:19:36	9:54
1134	68	Tom Green	M	54	Tiburon, CA	4:19:37	9:54
1135	26	Joni Mac Kay	F	40	Saskatoon, SK	4:19:42	9:54
1136	4	Doris Bunnell	F	50	San Jose, CA	4:19:45	9:54
1137	52	Debbie Smallwood	F	39	Carthage, MO	4:19:49	9:54
1138	53	Seri Davis	F	35	Carmel, CA	4:19:52	9:55
1139	159	Peter Andrew	M	38	Sacramento, CA	4:19:57	9:55
1140	54	Suzanne Menick	F	36	San Antonio, TX	4:20:02	9:55
1141	69	David Greenberg	M	53	Tiburon, CA	4:20:02	9:55
1142	145	Michael Chang	M	43	Carmichael, CA	4:20:02	9:55
1143	146	John Killoran	M	44	Salt Lake City, UT	4:20:05	9:55
1144	65	Debbie Craig	F	31	Santa Clara, CA	4:20:06	9:55
1145	70	Paul Mc Kee	M	52	Sparks, NV	4:20:07	9:55
1146	55	Diane Davies	F	39	Golden, CO	4:20:09	9:55
1147	22	Edward Lang	M	58	Middletown, OH	4:20:13	9:55
1148	2	Willma Lang	F	57	Middletown, OH	4:20:13	9:55
1149	184	Shawn Taylor	M	31	Chandler, AZ	4:20:15	9:55
1150	66	Janet Taylor	F	30	Chandler, AZ	4:20:15	9:55
1151	138	Daniel De Sart	M	48	Oakdale, CA	4:20:23	9:56
1152	12	Kathy Curtis	F	47	Mentor, OH	4:20:28	9:56
1153	3	Barbara Mac Arthur	F	55	Carlisle, MA	4:20:32	9:56
1154	139	Steven Neubauer	M	45	Oakley, CA	4:20:37	9:56
1155	140	Michel Gien	M	48	Feucherolles,	4:20:37	9:56
1156	141	David Reid	M	48	Redlands, CA	4:20:44	9:57
1157	67	Jill Vickery	F	32	Irvine, CA	4:20:46	9:57
1158	147	Chris Fukushima	M	41	Monterey, CA	4:20:49	9:57
1159	53	Carrie Mayher	F	25	Columbus, GA	4:20:53	9:57
1160	108	Tony Diem	M	28	Camarillo, CA	4:20:55	9:57
1161	54	Michelle Peterson	F	25	Laguna Beach, CA	4:20:56	9:57
1162	142	Bill Ewing	M	47	Novi, MI	4:20:58	9:57
1163	56	Elizabeth Stevens	F	39	Corralitos, CA	4:20:59	9:57
1164	143	Michael Reuter	M	45	Pleasanton, CA	4:21:04	9:57
1165	55	Jennifer Stewart	F	26	Atlanta, GA	4:21:04	9:57
1166	160	Masahiro Kamibayashi	M	36	Shibuya-Ku Tokyo, Japan	4:21:05	9:57
1167	68	Cecilia Adame	F	30	Los Angeles, CA	4:21:06	9:57
1168	185	Virgilio Madrid	M	31	San Francisco, CA	4:21:07	9:57
1169	109	Tino Lucente	M	27	Santa Monica, CA	4:21:21	9:58
1170	186	Neil Trama	M	34	San Francisco, CA	4:21:28	9:58
1171	110	David Maine	M	27	San Jose, CA	4:21:29	9:58

1996 Overall Results Big Sur Intl. Marathon

OP	DP	Name	Sex	Age	City, State	Time	Pace
1172	56	Carole Ruvalcaba	F	25	San Jose, CA	4:21:30	9:58
1173	187	Steve Lemon	M	33	Los Gatos, CA	4:21:33	9:58
1174	57	Sharon Boles	F	28	San Francisco, CA	4:21:43	9:59
1175	71	Michael Devlin	M	51	San Diego, CA	4:21:46	9:59
1176	13	Barbara Smith	F	46	Cincinnati, OH	4:21:48	9:59
1177	27	Margaret De Maria	F	41	Sebastopol, CA	4:21:49	9:59
1178	72	Hugo Ferlito	M	52	Carmel, CA	4:21:59	9:59
1179	28	Joann Dobbie	F	42	Lenexa, KS	4:22:02	10:00
1180	148	Jim Sisko	M	43	Wausau, WI	4:22:04	10:00
1181	73	Charles Jensen	M	50	Santa Rosa, CA	4:22:07	10:00
1182	58	Unkyong Hand	F	25	Pacific Grove, CA	4:22:10	10:00
1183	59	Suzanne Egg	F	28	Monterey, CA	4:22:15	10:00
1184	60	Pearl Hu	F	29	Los Altos, CA	4:22:21	10:00
1185	144	Richard Doyle	M	49	Monterey, CA	4:22:22	10:00
1186	23	Martin Whitelaw	M	55	Hamilton,	4:22:26	10:00
1187	161	Brett Abernathy	M	37	Denver, CO	4:22:28	10:01
1188	162	Tyler Noore	M	36	Denver, CO	4:22:28	10:01
1189	145	Mark Mc Ardle	M	46	Burbank, CA	4:22:30	10:01
1190	163	Raymond Agurkis	M	39	Lancaster, CA	4:22:31	10:01
1191	69	Hermin Henley	F	31	Clovis, CA	4:22:39	10:01
1192	149	Wolfgang Loescher	M	42	Bad Klosterlausnitz,	4:22:40	10:01
1193	5	Charlotte Swanson	F	54	Yakima, WA	4:22:41	10:01
1194	10	Aloysius Casey	M	64	Redlands, CA	4:22:42	10:01
1195	146	Jerry Norton	M	45	Pacific Grove, CA	4:22:47	10:01
1196	111	Michael Tiddy	M	28	Monterey, CA	4:22:50	10:01
1197	74	Barry Turner	M	54	Grass Valley, CA	4:22:50	10:01
1198	147	Peter Franks	M	48	Alpine, CA	4:22:58	10:02
1199	29	Patti Koske	F	43	Fremont, CA	4:23:01	10:02
1200	164	David Mc Daniel	M	37	Atlanta, GA	4:23:02	10:02
1201	150	Rick Boyle	M	40	San Jose, CA	4:23:10	10:02
1202	61	Melissa King	F	25	Santa Clara, CA	4:23:11	10:02
1203	15	Brooke Gaw	F	95	Pebble Beach, CA	4:23:11	10:02
1204	165	James A Wilson Jr	M	38	Brooks, GA	4:23:19	10:03
1205	57	Christine Lewis	F	38	Boulder, CO	4:23:31	10:03
1206	188	Robert Maruszewski	M	32	Windsor,	4:23:34	10:03
1207	30	Marguerite Moriarty	F	43	Kentfield, CA	4:23:35	10:03
1208	11	Umberto D Ambrosio	M	61	Pebble Beach, CA	4:23:38	10:03
1209	166	Philip Reilly	M	37	Palo Alto, CA	4:23:43	10:03
1210	70	Judith Hasko	F	32	Palo Alto, CA	4:23:43	10:03
1211	37	Gregory Sapp	M	22	Jolon, CA	4:23:45	10:04
1212	148	Michael Berry	M	48	Clinton, WA	4:23:46	10:04
1213	24	Neal Dempsey	M	55	Monte Sereno, CA	4:23:48	10:04
1214	149	Richard Ranson	M	45	Winfield, WV	4:23:54	10:04
1215	62	Heather Vanstone	F	28	Hermosa Beach, CA	4:24:05	10:04
1216	151	David Solis	M	42	Bakersfield, CA	4:24:05	10:04
1217	167	William Rollinson	M	36	Saratoga, CA	4:24:10	10:04
1218	71	Sandie Kobrine	F	32	Costa Mesa, CA	4:24:11	10:04
1219	189	Kunio Arai	M	31	Shibuya-Ku Tokyo, Japan	4:24:16	10:05
1220	38	Joshua Houck	M	22	Sacramento, CA	4:24:28	10:05
1221	152	Richard Paustian	M	42	Helena, MT	4:24:29	10:05
1222	190	Alfredo Ramirez	M	34	Salinas, CA	4:24:32	10:05
1223	14	Sheila Scally	F	45	Sacramento, CA	4:24:32	10:05
1224	168	Timothy Doyle	M	36	Carmel, CA	4:24:33	10:05
1225	25	John Jolly	M	58	Russellville, AL	4:24:33	10:05
1226	169	George Hernandez	M	36	Fremont, CA	4:24:34	10:05
1227	39	Wesley Scott	M	23	Williamsburg, VA	4:24:50	10:06
1228	191	Michael Savage	M	30	Atlanta, GA	4:24:50	10:06
1229	192	Randy England	M	34	Hickory Hills, IL	4:24:52	10:06
1230	153	Larry England	M	40	Morgan Hill, CA	4:24:52	10:06
1231	75	Bill Pierce	M	50	Salinas, CA	4:24:53	10:06
1232	150	Tony Kammerer	M	49	Eagan, MN	4:24:53	10:06
1233	193	Tom Oey	M	34	San Mateo, CA	4:24:54	10:06
1234	15	Elisabeth Bachmann	F	47	Bern 3027, CH	4:24:55	10:06
1235	76	Vincent Lo Cicero	M	52	Port Jefferson, NY	4:24:56	10:06
1236	72	Barbee Stringer	F	31	Atlanta, GA	4:24:58	10:06
1237	58	Martha Moreno	F	37	Stockton, CA	4:25:01	10:06
1238	194	Tomoko Matsui	M	30	Tokyo, Japan	4:25:01	10:06
1239	40	David Becker	M	22	Berkeley, CA	4:25:03	10:06
1240	10	Luke Maschmeyer	M	16	Salinas, CA	4:25:04	10:07
1241	63	Karen Griffith	F	27	Hammond, OR	4:25:07	10:07
1242	154	Robin Lemonds	M	43	Huntington Beach, CA	4:25:08	10:07
1243	112	Yosuke Yamamoto	M	27	Mountain View, CA	4:25:12	10:07
1244	113	David Monzon	M	27	Hermosa Beach, CA	4:25:16	10:07
1245	77	Larry Vickery	M	50	Irvine, CA	4:25:22	10:07
1246	170	Charles Johnston	M	39	Toronto, ON	4:25:24	10:07
1247	26	Jim Fischer	M	55	Carmichael, CA	4:25:28	10:07
1248	155	Walter Rees	M	43	San Jose, CA	4:25:37	10:08
1249	78	David Hoffman	M	50	Fairbanks, AK	4:25:38	10:08
1250	12	Terry Slaughter	M	61	Salinas, CA	4:25:45	10:08
1251	171	Vincent Marzella	M	39	Newark, CA	4:25:50	10:08
1252	64	Laura Shangraw	F	29	Atlanta, GA	4:25:51	10:08
1253	16	Sharon Songer	F	47	Atlanta, GA	4:25:58	10:09
1254	151	Michael Vick	M	46	Washington, DC	4:26:00	10:09
1255	156	Robert Spilling	M	44	Slidell, LA	4:26:13	10:09
1256	79	Robert Haynie	M	51	Los Gatos, CA	4:26:15	10:09
1257	17	Sheryl Diamond	F	48	Rolling Hills, CA	4:26:17	10:09
1258	31	Debra Cassan	F	41	Carmel, CA	4:26:19	10:09
1259	152	George Rosenstock	M	48	Rolling Hills, CA	4:26:20	10:09
1260	16	Jo Ann Egan	F	95	Sherman Oaks, CA	4:26:20	10:09
1261	73	Krista Jones	F	32	Monterey, CA	4:26:22	10:09
1262	195	Albert Morales	M	32	Gonzales, CA	4:26:23	10:10
1263	74	Danielle Bushar	F	30	San Francisco, CA	4:26:26	10:10
1264	157	Jerry Smouse	M	40	San Diego, CA	4:26:27	10:10
1265	32	Famida Hanif-Weddle	F	42	San Jose, CA	4:26:29	10:10
1266	196	Steve Oliveira	M	34	Manhattan Beach, CA	4:26:30	10:10
1267	18	Sherri Stoneberger	F	49	Fremont, CA	4:26:30	10:10
1268	80	Gene Weddle	M	51	San Jose, CA	4:26:30	10:10
1269	75	Carolyn Walter	F	34	Salinas, CA	4:26:36	10:10
1270	59	Denise Johnson	F	36	Monterey, CA	4:26:36	10:10
1271	172	Gary Citron	M	38	Santa Ana, CA	4:26:39	10:10
1272	81	Alan Locher	M	54	Santa Ana, CA	4:26:40	10:10
1273	33	Linda Theron	F	41	Los Gatos, CA	4:26:44	10:10
1274	114	Nathaniel Lea	M	29	Atlanta, GA	4:26:50	10:11
1275	115	Marcus Kurtz	M	28	Berkeley, CA	4:26:51	10:11
1276	60	Marilyn Wourms	F	35	Marietta, GA	4:26:52	10:11
1277	65	Paul Davies	F	25	South Ruislip,	4:27:00	10:11
1278	153	Bill Fenley	M	49	Soquel, CA	4:27:01	10:11
1279	116	Wally Devereaux	M	26	Houston, TX	4:27:04	10:11
1280	19	Diane La Pierre	F	45	Santa Monica, CA	4:27:09	10:11
1281	197	Shigenori Horio	M	33	Redondo Beach, CA	4:27:10	10:11
1282	173	David Schloss	M	36	Appleton, WI	4:27:10	10:11
1283	158	Mark Larsen	M	43	Washington, DC	4:27:10	10:11
1284	198	Christopher Mueller	M	32	Beavercreek, OH	4:27:13	10:11
1285	13	William Woolf	M	60	San Francisco, CA	4:27:14	10:11
1286	174	Richard Walker	M	35	Olney, MD	4:27:14	10:11
1287	4	Ed Dally	M	65	Carmel, CA	4:27:15	10:12
1288	159	Jeff Crooms	M	42	Tallahassee, FL	4:27:16	10:12
1289	17	Pam Barbossa	F	95	Houston, TX	4:27:19	10:12
1290	66	Hannah Morgan	F	28	Hanover, NH	4:27:25	10:12
1291	199	Billy Martinez	M	31	Elk Grove, CA	4:27:28	10:12
1292	154	Ronald Hirose	M	49	Cupertino, CA	4:27:31	10:12
1293	41	Roy Gessford	M	24	Pacific Grove, CA	4:27:35	10:12
1294	20	Bob Rudd	M	95	Carmel Valley, CA	4:27:46	10:13
1295	6	Suzanne Kirsch	F	52	Carmel, CA	4:27:56	10:13
1296	117	Stephen Busheme	M	25	Presidio Of Monterey, CA	4:28:06	10:13
1297	82	Michael Houston	M	52	Vallejo, CA	4:28:07	10:14
1298	160	Bob Wilson	M	40	La Quinta, CA	4:28:11	10:14
1299	83	Henry Franco	M	53	Santa Barbara, CA	4:28:12	10:14
1300	7	Carol E Lieberman	F	50	Monterey, CA	4:28:13	10:14
1301	118	Kevin Rautenstrauch	M	29	Pleasant Hill, CA	4:28:20	10:14
1302	161	Doug Benn	M	41	Atlanta, GA	4:28:21	10:14
1303	119	Tom Pederson	M	25	Littleton, CO	4:28:23	10:14
1304	155	Steve Paski	M	48	San Jose, CA	4:28:23	10:14
1305	84	Anh Mai	M	51	Ivins, UT	4:28:26	10:14
1306	16	Johanna Jensen	F	24	Sun Valley, ID	4:28:29	10:14
1307	156	Shane Miller	M	46	Mechanicsburg, PA	4:28:31	10:14
1308	157	Jerry Janecka	M	48	Gilroy, CA	4:28:32	10:14
1309	162	Art Cabral	M	42	Riverside, CA	4:28:40	10:15
1310	85	Larry Hebebrand	M	51	Marina, CA	4:28:40	10:15
1311	61	Linda Buchan	F	35	Calgary, AB	4:28:45	10:15
1312	67	Susan Meyer	F	28	Monterey, CA	4:28:45	10:15
1313	200	Denrik Striboldt	M	32	410 Ringsted,	4:28:49	10:15
1314	62	Bonni Harbaugh	F	35	Paris, TX	4:28:56	10:15
1315	1	Gloria Dake	F	60	Salinas, CA	4:28:58	10:15
1316	158	Glenn Sigman	M	46	Collierville, TN	4:28:58	10:15
1317	163	Pierre Arsenalt	M	40	Covina, CA	4:29:01	10:16
1318	18	Maria Wilks	F	95	Los Angeles, CA	4:29:01	10:16
1319	164	Robert Dayton	M	42	Carmel, CA	4:29:02	10:16
1320	175	Roland Winter	M	38	Stockton, CA	4:29:04	10:16
1321	76	Suzanne Hayes	F	33	Littleton, CO	4:29:09	10:16
1322	165	Roger Mc Donald	M	42	Davis, CA	4:29:14	10:16
1323	159	Butch Berry	M	46	Arvada, CO	4:29:15	10:16
1324	176	Jud Scheaf	M	37	Columbus, OH	4:29:19	10:16
1325	201	Casey Gildea	M	30	Cohasset, MA	4:29:19	10:16
1326	177	Rik Smith	M	36	Oakland, CA	4:29:20	10:16
1327	8	Kim Coe	F	52	Houston, TX	4:29:21	10:16
1328	77	Carolyn Hasker	F	32	San Jose, CA	4:29:22	10:16
1329	166	Carl Cox	M	42	Lodi, CA	4:29:29	10:17
1330	167	Charles B Cash	M	43	San Jose, CA	4:29:31	10:17
1331	19	Susana Salgado	F	95	Toluca,	4:29:33	10:17
1332	120	Jeff Flammer	M	26	Campbell, CA	4:29:39	10:17
1333	68	Jamie Wilde	F	26	Sun Valley, ID	4:29:41	10:17
1334	69	Jessica Tingey	F	25	Salt Lake City, UT	4:29:42	10:17
1335	121	Jim Campbell	M	28	Atlanta, GA	4:29:44	10:17
1336	20	Christine Lucey	F	49	Walnut Creek, CA	4:29:47	10:17
1337	63	Leslie Merken	F	35	Pacific Grove, CA	4:29:49	10:17
1338	202	Mark Rowland	M	34	Menlo Park, CA	4:29:52	10:18
1339	160	Al Duras	M	49	San Jose, CA	4:29:52	10:18
1340	168	Jerome Driscoll	M	40	Fremont, CA	4:29:53	10:18
1341	178	Randall Tan	M	37	Loma Linda, CA	4:29:53	10:18
1342	169	Michael Carbuto	M	43	Long Beach, CA	4:29:56	10:18
1343	86	Arichard T Homan	M	54	Menlo Park, CA	4:29:57	10:18
1344	70	Kumiko Tanaka	F	29	Shibuya-Ku Tokyo, Japan	4:30:02	10:18
1345	64	Georgia Turner	F	37	Carson City, NV	4:30:03	10:18
1346	27	Phil Anderson	M	58	Arlington, VA	4:30:08	10:18
1347	203	Sandip Godambe	M	31	Brookline, MA	4:30:08	10:18
1348	179	Bobby Price	M	36	Salinas, CA	4:30:15	10:18
1349	78	Lori Swirzinski	F	33	Omaha, NE	4:30:15	10:18
1350	180	Bert Keely	M	38	Portola Valley, CA	4:30:25	10:19
1351	87	Luiz Weksler	M	50	Sea Island, GA	4:30:25	10:19
1352	122	Michael Swiston	M	26	St Louis, MO	4:30:28	10:19
1353	21	Marge Heath	F	47	Fairbanks, AK	4:30:33	10:19
1354	34	Jan Olson	F	44	Van Nuys, CA	4:30:33	10:19
1355	170	Ken Azevedo	M	42	Santa Cruz, CA	4:30:35	10:19
1356	171	Jim Johns	M	41	Monterey, CA	4:30:38	10:19
1357	65	Loreen Ozaki	F	38	Aptos, CA	4:30:39	10:19
1358	88	Dan Londahl	M	51	Monterey, CA	4:30:44	10:19
1359	22	Joan Bondshu	F	45	Modesto, CA	4:30:47	10:20
1360	35	Robyn Aye	F	42	Modesto, CA	4:30:49	10:20
1361	66	Ernestine Lee	F	37	Logan, UT	4:30:49	10:20
1362	123	Samer Nimri	M	27	Pacific Grove, CA	4:30:53	10:20
1363	67	Virginia Sharpe	F	35	Tyrone, GA	4:31:06	10:20
1364	89	Steve Fuller	M	53	El Granada, CA	4:31:10	10:20
1365	28	Richard Brown	M	55	Sebring, FL	4:31:11	10:21
1366	181	Tom Hart	M	39	Portland, OR	4:31:20	10:21

Photo: Michael Milley

Just north of Soberanes Point, Mile 19.

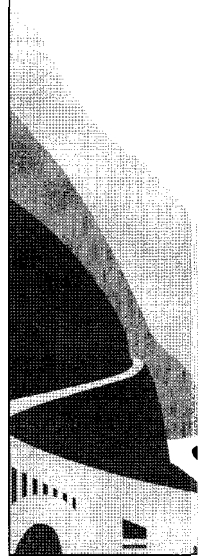

1996 Overall Results Big Sur Intl. Marathon

OP	DP	Name	Sex	Age	City, State	Time	Pace
1367	79	Jane Kassens	F	31	smyrna, GA	4:31:21	10:21
1368	14	John Hutcherson	M	62	Monterey, CA	4:31:21	10:21
1369	71	Marsha Ginsberg	F	29	Eugene, OR	4:31:22	10:21
1370	182	Luis Santos	M	36	Chico, CA	4:31:22	10:21
1371	90	Gary Hughes	M	54	Denver, CO	4:31:31	10:21
1372	80	Melinda Vander Veen	F	34	El Cerrito, CA	4:31:49	10:22
1373	183	Bryan Comstock	M	39	Long Beach, CA	4:31:54	10:22
1374	72	May Cheung	F	29	Sunnyvale, CA	4:31:55	10:22
1375	184	Rodney Willis	M	35	Chico, CA	4:32:01	10:22
1376	81	Kari Verjil	F	32	Moreno Valley, CA	4:32:09	10:23
1377	36	Rosa Richards	F	40	Madera, CA	4:32:09	10:23
1378	185	Bob Devine	M	39	Pittsburgh, PA	4:32:15	10:23
1379	82	Katy Pasini	F	31	Sacramento, CA	4:32:18	10:23
1380	172	Bo Rudemalm	M	40	Herndon, VA	4:32:19	10:23
1381	91	David Bekermeier	M	54	Los Gatos, CA	4:32:24	10:23
1382	173	Darrell Chun	M	42	Los Angeles, CA	4:32:28	10:23
1383	21	James F Scherr	M	95	El Paso, TX	4:32:45	10:24
1384	92	David Kurtzman	M	52	South Lake Tahoe, CA	4:32:48	10:24
1385	83	Madeleine Tilin	F	30	Santa Fe, NM	4:32:50	10:24
1386	93	David Pollock	M	50	Portland, OR	4:32:53	10:24
1387	204	Gregory Gray	M	31	Presidio Of Monterey, CA	4:32:58	10:25
1388	73	Carrie Goldstein	F	25	San Francisco, CA	4:32:58	10:25
1389	124	Gordon Walker	M	29	Pacific Grove, CA	4:32:59	10:25
1390	174	Randy Fry	M	44	Pacific Grove, CA	4:33:00	10:25
1391	68	Susan Bordonaro	F	35	Monterey, CA	4:33:00	10:25
1392	29	Donald Larson	M	57	Houston, TX	4:33:01	10:25
1393	74	Linda Gouin	F	29	Littleton, CO	4:33:05	10:25
1394	94	John Mutty	M	50	Carmel, CA	4:33:08	10:25
1395	84	Moira Slattery	F	33	San Francisco, CA	4:33:11	10:25
1396	95	Robert Murcott	M	50	San Pedro, CA	4:33:14	10:25
1397	30	Paul St John-Hammond	M	57	Redlands, CA	4:33:19	10:25
1398	69	Ellen Stoneham	F	39	Los Altos, CA	4:33:25	10:26
1399	37	Margaret Frank	F	41	Aptos, CA	4:33:26	10:26
1400	70	Avril Harcourt	F	37	South Lake Tahoe, CA	4:33:32	10:26
1401	96	Farol Tomson	M	53	Gainesville, FL	4:33:35	10:26
1402	205	Frank Fields	M	34	Seaside, CA	4:33:39	10:26
1403	206	Stephen Jaeger	M	31	Sunnyvale, CA	4:33:40	10:26
1404	97	Charles Buxton	M	50	Monte Serena, CA	4:33:49	10:27
1405	125	Henry Coberth	M	27	Atlanta, GA	4:33:56	10:27
1406	38	Linda Tyler	F	42	Wildwood, MO	4:33:58	10:27
1407	98	Lee Colburn	M	51	Laguna Niguel, CA	4:34:03	10:27
1408	71	Summer Whitley	F	35	Dallas, TX	4:34:05	10:27
1409	72	Deena Allison	F	35	Douglasville, GA	4:34:09	10:27
1410	39	Carolyn Mc Lerran	F	43	San Antonio, TX	4:34:18	10:28
1411	207	Mike Oliva	M	33	Marina, CA	4:34:19	10:28
1412	126	Roberto Rodriguez	M	25	Salinas, CA	4:34:19	10:28
1413	4	Jill Emelio	F	19	Auburn, CA	4:34:20	10:28
1414	85	Jane Bloom	F	31	Olathe, KS	4:34:23	10:28
1415	42	Chris Weber	M	24	San Francisco, CA	4:34:23	10:28
1416	208	Chris Semones	M	31	San Jose, CA	4:34:24	10:28
1417	86	Cindy Hazen	F	31	Franklin, TN	4:34:26	10:28
1418	127	Joseph Fisher	M	26	Santa Clara, CA	4:34:36	10:28
1419	186	Michael A Jr Mellenthin	M	36	Menlo Park, CA	4:34:37	10:28
1420	87	Tammy Headrick	F	33	Stanton, CA	4:34:40	10:29
1421	187	Mike Forlines	M	37	Columbus, GA	4:34:51	10:29
1422	88	Meredith Cruickshank	F	33	Columbus, GA	4:34:51	10:29
1423	128	Robert Schaffer	M	28	Seaside, CA	4:34:51	10:29
1424	89	Holly Mendonca	F	32	Palo Alto, CA	4:34:52	10:29
1425	161	Fred A Cast	M	49	Carmel, CA	4:34:55	10:29
1426	175	Shon Kelley	M	41	Modesto, CA	4:34:58	10:29
1427	99	Douglas B George	M	51	Corona Del Mar, CA	4:35:08	10:30
1428	209	Eric Guefen	M	30	Los Angeles, CA	4:35:22	10:30
1429	162	David Guynes	M	46	Phoenix, AZ	4:35:29	10:30
1430	90	Heather Mervosh	F	31	Monterey, CA	4:35:35	10:31
1431	23	Ann Sanders	F	46	Goleta, CA	4:35:36	10:31
1432	31	Le Roy Kessler	M	56	Ceres, CA	4:35:39	10:31
1433	100	David Kessler	M	54	Rancho Cordova, CA	4:35:40	10:31
1434	188	Armstrong Wong	M	38	San Jose, CA	4:35:48	10:31
1435	210	Mark Sullivan	M	30	Seaside, CA	4:35:48	10:31
1436	40	Donna Starck	F	44	Des Moines, IA	4:35:57	10:31
1437	129	Anthony Nehls	M	25	Marina, CA	4:35:59	10:32
1438	75	Amy Jo Allen	F	29	Grand Prairie, TX	4:36:00	10:32
1439	130	Abdalla Caram	M	29	Fort Worth, TX	4:36:00	10:32
1440	17	Julie Meyer-Taylor	F	23	Pasadena, CA	4:36:06	10:32
1441	76	Margaret O Brien	F	28	Pasadena, CA	4:36:07	10:32
1442	91	Marilyn Mueda	F	34	San Francisco, CA	4:36:07	10:32
1443	77	Mia Nayfach	F	25	Santa Cruz, CA	4:36:07	10:32
1444	24	Margaret Pinuelas	F	47	Sanger, CA	4:36:15	10:32
1445	73	Karen Berger	F	35	Hermosa Beach, CA	4:36:21	10:32
1446	131	Thomas Carrillo	M	26	Camarillo, CA	4:36:23	10:32
1447	78	Christine Almon	F	26	Tucson, AZ	4:36:24	10:32
1448	15	David Purucker	M	62	Long Beach, CA	4:36:25	10:33
1449	211	Brian Arbogast	M	32	Seattle, WA	4:36:29	10:33
1450	189	Steve Devine	M	37	Thousand Oaks, CA	4:36:34	10:33
1451	92	Caroline Alder	F	31	Chicago, IL	4:36:34	10:33
1452	132	Mark Kalar	M	25	Chicago, IL	4:36:34	10:33
1453	190	Allan Hollingsworth	M	39	Los Angeles, CA	4:36:35	10:33
1454	101	Richard Rentero	M	50	Carmichael, CA	4:36:40	10:33
1455	191	David Bowen	M	35	Oakland, CA	4:36:40	10:33
1456	93	Catherine Pusateri	F	31	Pacific Grove, CA	4:36:41	10:33
1457	74	Julie Munger	F	35	Salinas, CA	4:36:43	10:33
1458	212	Erik Gordon	M	30	San Francisco, CA	4:36:44	10:33
1459	41	Vicki Knill	F	42	Marietta, GA	4:36:51	10:34
1460	25	Toby Bayard	F	45	Portland, OR	4:36:51	10:34
1461	192	Joseph Fitts	M	36	Marina, CA	4:36:55	10:34
1462	133	Sung Kim	M	28	San Diego, CA	4:36:56	10:34
1463	134	Jae Kim	M	27	Northridge, CA	4:36:56	10:34
1464	79	Catherine Radoni	F	28	Santa Cruz, CA	4:36:57	10:34
1465	32	Gary Grant	M	55	Palo Alto, CA	4:36:58	10:34
1466	42	Geraldine Lee	F	42	Albany, CA	4:36:59	10:34
1467	176	Alan Hudson	M	43	Carmel, CA	4:37:00	10:34
1468	163	Denn Y Moline	M	48	Bloomington, MN	4:37:10	10:34
1469	94	Kimberly Kazay	F	31	Visalia, CA	4:37:10	10:34
1470	43	Cheri Moline	F	43	Bloomington, MN	4:37:16	10:34
1471	9	Julie Froble	F	53	Cuyahoga Falls, OH	4:37:17	10:34
1472	193	Mark Hornsby	M	35	Hermosa Beach, CA	4:37:20	10:35
1473	10	Anna Mae Greene	F	51	Spokane, WA	4:37:22	10:35
1474	102	Rocky Darbee	M	50	Livermore, CA	4:37:25	10:35
1475	80	Tracy Ann Curtis	F	28	Pacific Grove, CA	4:37:27	10:35
1476	194	Peter Prodis	M	35	Santa Cruz, CA	4:37:38	10:35
1477	195	Thomas Hoelting	M	39	Neckargemuend,	4:37:39	10:35
1478	95	Deborah Dutra	F	34	Monterey, CA	4:37:59	10:36
1479	81	Anne Catherine Christian	F	28	Atlanta, GA	4:38:04	10:36
1480	82	Kelly Heironimus	F	28	Austin, TX	4:38:08	10:36
1481	96	Andre Jacoboski	F	30	Cameron Park, DA	4:38:09	10:36
1482	83	Noemy Bagley	F	29	Davis, CA	4:38:13	10:37
1483	103	Robert Good	M	51	Los Angeles, CA	4:38:29	10:37
1484	164	Michael Nuttall	M	46	Portola Valley, CA	4:38:31	10:37
1485	196	Mike Masuda	M	39	Monterey, CA	4:38:32	10:37
1486	4	Bev Petersen	F	56	Soquel, CA	4:38:46	10:38
1487	177	Sandy Heller	M	41	San Francisco, CA	4:38:48	10:38
1488	43	Geno Nakagawa	M	23	Shibuya-Ku Tokyo, Japan	4:38:55	10:38
1489	84	Tomoko Matsuda	F	25	Shibuya-Ku Tokyo, Japan	4:38:55	10:38
1490	197	Mike Schwartz	M	36	Corona, CA	4:39:01	10:38
1491	198	David West	M	38	Provo, UT	4:39:03	10:39
1492	44	Nancy Hery	F	41	South Lake Tahoe, CA	4:39:03	10:39
1493	178	David Cotter	M	43	South Lake Tahoe, CA	4:39:04	10:39
1494	45	Trish Grant	F	41	South Lake Tahoe, CA	4:39:04	10:39
1495	179	Jim Rollins	M	42	Zephyr Cove, NV	4:39:05	10:39
1496	104	Don Szymula	M	54	Collinsville, IL	4:39:06	10:39
1497	97	Lisa Dolbey	F	34	Clackamas, OR	4:39:08	10:39
1498	33	Henry Anderson	M	59	Petersburg, VA	4:39:15	10:39
1499	98	Karin Weber	F	31	Folsom, CA	4:39:21	10:39
1500	213	Christopher Mc Groarty	M	32	Toronto, ON	4:39:23	10:39
1501	99	Ann Curtiss	F	30	Evanston, IL	4:39:23	10:39
1502	135	Richard Fox	M	28	Pleasanton, CA	4:39:43	10:40
1503	165	William Craytor	M	48	Pacifica, CA	4:39:58	10:41
1504	214	Joe Mims	M	34	Atlanta, GA	4:39:58	10:41
1505	215	William Florida	M	30	Choshinjuku-Kutokyo,	4:40:00	10:41
1506	105	Ralph Petersen	M	50	Sparks, NV	4:40:01	10:41
1507	26	Judy Dow	F	49	Monterey, CA	4:40:05	10:41
1508	180	Hector Ayala	M	44	Harbor City, CA	4:40:08	10:41
1509	216	Richard Gorham	M	32	Mission Viejo, CA	4:40:09	10:41
1510	217	Thomas Daniel	M	33	Castro Valley, CA	4:40:11	10:41
1511	199	Thomas Gonzales	M	39	Nipomo, CA	4:40:15	10:41
1512	85	Lisa Unger	F	28	New York, NY	4:40:23	10:42
1513	200	Jerry Currie	M	39	San Jose, CA	4:40:26	10:42
1514	181	Marcos Roberto	M	44	Houston, TX	4:40:27	10:42
1515	218	Christopher Denten	M	32	San Francisco, CA	4:40:29	10:42
1516	182	Roy Murai	M	42	Palo Alto, CA	4:40:30	10:42
1517	219	Erik Davidson	M	34	Carmel, CA	4:40:33	10:42
1518	46	Lydia Schumaker	F	42	Salinas, CA	4:40:34	10:42
1519	34	Kenneth Davidson	M	55	Monterey, CA	4:40:34	10:42
1520	183	Paul Bleicher	M	41	Albuquerque, NM	4:40:40	10:42
1521	106	Karl Moeller	M	52	Los Gatos, CA	4:40:47	10:43
1522	5	Cindy Hutcherson	F	56	Monterey, CA	4:40:49	10:43
1523	201	George Musser	M	39	Gardnerville, NV	4:40:50	10:43
1524	107	Roger Hite	M	52	Aptos, CA	4:40:58	10:43
1525	75	Lisa Barry	F	35	Fair Oaks, CA	4:41:00	10:43
1526	100	Julia Bramer	F	32	Danville, CA	4:41:01	10:43
1527	166	Buz Buckley	M	47	Santa Rosa, CA	4:41:06	10:43
1528	167	George Yellich	M	48	Santa Cruz, CA	4:41:07	10:43
1529	76	Mary Jordan	F	37	Phoenix, AZ	4:41:07	10:43
1530	5	Lindsey Yellich	F	17	Carmel, CA	4:41:08	10:43
1531	86	Christy Audet	F	29	Aliso Viejo, CA	4:41:09	10:43
1532	47	Mary Herren	F	42	Clackamas, OR	4:41:09	10:43
1533	101	Mary Berg	F	30	Orange, CA	4:41:10	10:43
1534	220	Ignacio Reywosa	M	30	Salinas, CA	4:41:11	10:43
1535	202	Raymond Cireral	M	39	Santa Barbara, CA	4:41:13	10:44
1536	16	Leo Rein	M	60	Beaumont, CA	4:41:14	10:44
1537	48	Cathy Schlumbrecht	F	40	Santa Cruz, CA	4:41:17	10:44
1538	18	Jennifer Bleiker	F	20	Monterey, CA	4:41:20	10:44
1539	102	Rita Chan	F	32	Burlingame, CA	4:41:22	10:44
1540	168	Ted Peck	M	46	Millbrae, CA	4:41:23	10:44
1541	35	Emilio Giordano	M	57	Rome, Italy	4:41:27	10:44
1542	17	Phil Johnson	M	60	Fountain Valley, CA	4:41:28	10:44
1543	203	Avon Doll	M	38	Tallahassee, FL	4:41:29	10:44
1544	184	David Jensen	M	42	Stow, OH	4:41:30	10:44
1545	108	Glen Richardson	M	54	El Dorado Hills, CA	4:41:31	10:44
1546	169	Monte Meals	M	48	Sausalito, CA	4:41:35	10:44
1547	36	Rolf Berner	M	55	Trunusstein,	4:41:39	10:44
1548	87	Lisa Cleary	F	28	Redondo Beach, CA	4:41:41	10:45
1549	221	Jonathan Maier	M	32	San Rafael, CA	4:41:42	10:45
1550	103	Patricia Maloney	F	31	Sebastopol, CA	4:41:43	10:45
1551	77	Nancy V Slawta	F	38	Atlanta, GA	4:41:47	10:45
1552	222	Tim Brunet	M	32	Newport Beach, CA	4:41:52	10:45
1553	204	Don Greggain	M	39	Clarkston, WA	4:41:52	10:45
1554	78	Deborah Yarnal	F	35	Irvine, CA	4:41:54	10:45
1555	185	Xavier Candia	M	43	Los Altos, CA	4:41:57	10:45
1556	79	Ernestine Martinson	F	39	Kamuela, HI	4:42:02	10:45
1557	109	Larry Lawhorn	M	52	Salinas, CA	4:42:16	10:46
1558	136	Charles Jordan	M	27	San Francisco, CA	4:42:18	10:46
1559	104	Tracy Sharp	F	32	Newport Beach, CA	4:42:20	10:46
1560	27	Gail Coles	F	49	San Jose, CA	4:42:28	10:46
1561	80	Kristin Yee	F	39	Elk Grove, CA	4:42:31	10:46
1562	28	Bobbie Garcia	F	47	Davis, CA	4:42:33	10:47
1563	18	Robert Moorman	M	61	Fremont, CA	4:42:33	10:47
1564	170	Paul Mc Manus	M	48	Laguna Beach, CA	4:42:38	10:47
1565	223	Stephan Cocks	M	34	Bullhead City, AZ	4:42:44	10:47
1566	110	Michael Sher	M	51	Studio City, CA	4:42:47	10:47
1567	81	Annette Kypreos	F	38	Santa Cruz, CA	4:42:48	10:47
1568	171	Will Franke	M	46	Pacific Grove, CA	4:42:56	10:47
1569	49	Amina Maricar	F	42	South Pasadena, CA	4:42:56	10:47
1570	186	Douglas Cunningham	M	44	Culver City, CA	4:42:57	10:47
1571	82	Barbara Fitzgerald	F	35	Sherman Oaks, CA	4:42:58	10:48
1572	111	Dennis Winner	M	50	Pullman, WA	4:43:12	10:48
1573	29	Joyce Lance	F	48	Houston, TX	4:43:17	10:48
1574	88	Karen Claire	F	27	Palo Alto, CA	4:43:20	10:48
1575	19	Donn Kirk	M	64	Pleasant Hill, OR	4:43:37	10:49
1576	112	Jud Broom	M	51	Worthington, OH	4:43:41	10:49
1577	187	William Johnson	M	42	Seaside, CA	4:43:42	10:49
1578	50	Arleen Delgado	F	41	Indio, CA	4:43:53	10:50
1579	172	Paulalan Genstler	M	47	Salinas, CA	4:44:07	10:50
1580	224	Michael Parrish	M	34	Atlanta, GA	4:44:16	10:50
1581	37	James Hall	M	55	Moorpark, CA	4:44:19	10:51
1582	188	Bobby Yee	M	40	Monterey, CA	4:44:20	10:51
1583	89	Karina Faynshtein	F	27	Los Gatos, CA	4:44:21	10:51
1584	83	Tammy West	F	36	Atascadero, CA	4:44:24	10:51
1585	90	Carole Sinclair	F	28	Oakland, CA	4:44:28	10:51
1586	44	Dave Bennett-Sinclair	M	24	San Ramon, CA	4:44:28	10:51
1587	189	Michael Rutherford	M	43	Antelope, CA	4:44:29	10:51
1588	225	Steven Lovaszy	M	32	Monterey, CA	4:44:29	10:51
1589	51	Joan Coffey	F	43	Tustin, CA	4:44:39	10:51
1590	19	Holly Alegre	F	24	Tustin, CA	4:44:39	10:51
1591	173	Jerry Coffey	M	47	Tustin, CA	4:44:40	10:51
1592	190	Carl Borges	M	43	Gold River, CA	4:44:54	10:52
1593	45	Antonio Ballesteros	M	21	Los Angeles, CA	4:44:55	10:52
1594	84	Jean Soult	F	37	Mt Holly, NJ	4:44:56	10:52

1996 Overall Results Big Sur Intl. Marathon

OP	DP	Name	Sex	Age	City, State	Time	Pace
1595	52	Sue Crawford	F	42	Santa Rosa, CA	4:45:03	10:52
1596	174	Bob O Connor	M	46	San Jose, CA	4:45:03	10:52
1597	137	Rex Ricks	M	29	Marina, CA	4:45:05	10:52
1598	138	Lowell Wilson	M	29	Irvine, CA	4:45:12	10:53
1599	191	Lawrence Lin	M	41	Anaheim, CA	4:45:12	10:53
1600	91	Tram Grohowski	F	28	Falls Church, VA	4:45:16	10:53
1601	113	Gary Williams	M	50	Tulsa, OK	4:45:18	10:53
1602	205	Mark Aguello	M	35	La Selva Beach, CA	4:45:26	10:53
1603	114	George Rubottom	M	51	Watsonville, CA	4:45:30	10:53
1604	139	Michael Pawlish	M	29	Mammoth Lakes, CA	4:45:32	10:53
1605	53	Ann Welch	F	42	Alamo, CA	4:45:33	10:53
1606	206	Steven Yellen	M	37	El Paso, TX	4:45:37	10:54
1607	38	John Cinquegrani	M	56	Montebello, CA	4:45:39	10:54
1608	192	Glen Tabios	M	40	Oakland, CA	4:45:51	10:54
1609	105	Robin Handwerker	F	30	Newport Beach, CA	4:45:58	10:54
1610	193	Robert Barham	M	42	Gilroy, CA	4:46:02	10:55
1611	226	Todd Kinney	M	31	Pacific Grove, CA	4:46:05	10:55
1612	92	Jennifer Davis	F	27	Seattle, WA	4:46:19	10:55
1613	39	Malcolm Mc Millen	M	55	Wethersfield, CT	4:46:20	10:55
1614	207	Richard Hobbs	M	35	Seattle, WA	4:46:20	10:55
1615	20	Ray Wilkes	M	60	Fairfax, CA	4:46:28	10:56
1616	54	Christina Yoshikawa	F	40	Modesto, CA	4:46:41	10:56
1617	194	Rick Kutler	M	43	Castro Valley, CA	4:46:46	10:56
1618	175	Patrick Connolly	M	49	Menlo Park, CA	4:46:46	10:56
1619	176	Donald Krawiec	M	46	Urbana, IL	4:46:51	10:56
1620	55	Lee Jakich-Browne	F	42	Auckland, NZ	4:46:52	10:56
1621	30	Barbara Moser-Mercer	F	45	Bellevue,	4:46:53	10:56
1622	227	John Barraza	M	32	Los Angeles, CA	4:47:00	10:57
1623	208	John Hazen	M	35	Franklin, TN	4:47:03	10:57
1624	115	Ronald Baers	M	54	Newport Beach, CA	4:47:04	10:57
1625	116	Michael Rowland	M	50	Sarasota, FL	4:47:05	10:57
1626	93	Lisa Wilson	F	28	Atlanta, GA	4:47:12	10:57
1627	195	Michael Lawson	M	40	Los Gatos, CA	4:47:18	10:57
1628	140	Eric Brown	M	27	Pacific Grove, CA	4:47:22	10:58
1629	85	Cindy Lawson	F	39	Simi Valley, CA	4:47:25	10:58
1630	56	Sue Mac Donald	F	44	Redding, CA	4:47:25	10:58
1631	209	Scott Setterlund	M	37	Penryn, CA	4:47:29	10:58
1632	57	Cherie Lee	F	40	Corona Del Mar, CA	4:47:32	10:58
1633	40	Jee Lim	M	59	Hacienda Heights, CA	4:47:35	10:58
1634	177	Donald Arthur	M	46	Santa Cruz, CA	4:47:37	10:58
1635	106	Patti Collins	F	31	Visalia, CA	4:47:40	10:58
1636	31	Susan Guenard	F	48	Sacramento, CA	4:47:45	10:58
1637	210	Russell Ashford	M	35	Monterey, CA	4:47:54	10:59
1638	107	Debra Hieber	F	34	Monterey, CA	4:47:54	10:59
1639	117	Siegfried Hodapp	M	54	Santa Fe Springs, CA	4:47:55	10:59
1640	20	Heidi Pollard	F	22	Presidio Of Monterey, CA	4:47:59	10:59
1641	108	Denise Giosso	F	30	San Carlos, CA	4:48:01	10:59
1642	196	Alan Hart	M	40	San Carlos, CA	4:48:02	10:59
1643	41	Lynn Bunnell	M	55	San Jose, CA	4:48:04	10:59
1644	197	Rick Miller	M	41	Ridgecrest, CA	4:48:12	10:59
1645	58	Barbara Miller	F	42	Ridgecrest, CA	4:48:12	10:59
1646	109	Christine Carson	F	30	Pescadero, CA	4:48:14	11:00
1647	178	Stephen Leanheart	M	49	Los Altos Hills, CA	4:48:18	11:00
1648	179	Eric Spector	M	48	Petaluma, CA	4:48:23	11:00
1649	141	Vik Sardana	M	29	Seaside, CA	4:48:28	11:00
1650	228	Charles Byrd	M	33	St Louis, MO	4:48:31	11:00
1651	229	Dane Johnson	M	32	San Francisco, CA	4:48:32	11:00
1652	180	John Sedam	M	49	Greenwood, IN	4:48:35	11:00
1653	110	Lisa Williams	F	31	Santa Barbara, CA	4:48:45	11:01
1654	86	Sharon Roper	F	37	San Jose, CA	4:48:52	11:01
1655	142	Christopher Coyne	M	27	N Massapequa, NY	4:48:54	11:01
1656	94	Karen Kantor	F	25	Fort Irwin, CA	4:48:57	11:01
1657	181	Kim Rinehart	M	48	Pacific Grove, CA	4:48:59	11:01
1658	143	Johnson Lai	M	29	Davis, CA	4:49:03	11:01
1659	118	Peter Krasa	M	51	Pebble Beach, CA	4:49:06	11:02
1660	119	Larry Adams	M	54	Pleasanton, CA	4:49:10	11:02
1661	230	Alex Gallego	M	33	Gilroy, CA	4:49:11	11:02
1662	211	Kenneth Anderson	M	36	Mobile, AL	4:49:20	11:02
1663	95	Jennifer Bauman	F	29	Atlanta, GA	4:49:22	11:02
1664	21	Michael Moore	M	61	Palos Verdes Estates, CA	4:49:24	11:02
1665	212	Keith Lewis	M	39	San Pablo, CA	4:49:29	11:02
1666	198	Keith Maurer	M	40	Altaville, CA	4:49:32	11:03
1667	46	Daniel Wood	M	24	Beaverton, OR	4:49:34	11:03
1668	120	Eugene Rhodes	M	50	Houston, TX	4:49:37	11:03
1669	121	James Sheadel	M	50	Lawrenceville, GA	4:49:45	11:03
1670	199	Scott Krentel	M	41	Riverside, CA	4:49:48	11:03
1671	182	Greg Netzorg	M	47	Monterey, CA	4:49:55	11:03
1672	200	Gary Rohman	M	44	Exeter, CA	4:50:08	11:04
1673	231	Barton Hoey	M	32	San Quentin, CA	4:50:13	11:04
1674	96	Diana Alva	F	28	San Jose, CA	4:50:13	11:04
1675	232	Jose Salazar	M	32	San Jose, CA	4:50:13	11:04
1676	111	Shelley Mueller	F	30	Occidental, CA	4:50:24	11:05
1677	32	Leanna Thompson	F	45	Fort Worth, TX	4:50:24	11:05
1678	42	Hal Weber	M	55	Marietta, GA	4:50:26	11:05
1679	213	David Mc Murdie	M	37	Dublin, CA	4:50:29	11:05
1680	112	Susan Benjaminsen	F	34	Van Nuys, CA	4:50:31	11:05
1681	201	Mark Cockerline	M	41	Cranford, NJ	4:50:44	11:05
1682	144	Brad Evans	M	29	Battle Creek, MI	4:50:48	11:05
1683	214	Andrew Kerber	M	36	Greenville, DE	4:50:49	11:05
1684	87	Kristi Elliott	F	38	Palo Alto, CA	4:50:50	11:06
1685	22	Wayne Watson	M	64	La Jolla, CA	4:50:52	11:06
1686	145	Jonathan Goldstein	M	26	San Jose, CA	4:50:56	11:06
1687	88	Lisa Marvin	F	38	Wichita, KS	4:51:07	11:06
1688	146	Theodore Cominos	M	26	Carmel, CA	4:51:08	11:06
1689	23	Joseph Manganello	M	60	New York, NY	4:51:11	11:06
1690	215	David Bullard	M	39	Milledgeville, GA	4:51:22	11:07
1691	202	Christopher Conlon	M	40	Newton, CT	4:51:23	11:07
1692	203	Randy Osterhues	M	41	Gold River, CA	4:51:24	11:07
1693	183	Gerard Valcarenghi	M	45	Chico, CA	4:51:26	11:07
1694	113	Erin Walshkirkman	F	30	Thornton, CO	4:51:40	11:07
1695	122	Bill Bonetz	M	52	Gilbertsville, PA	4:51:55	11:08
1696	43	Lawrence Henry	M	55	Jefferson City, MO	4:51:58	11:08
1697	184	Frank Vogl	M	49	Salinas, CA	4:52:00	11:08
1698	147	Steven Glenn	M	25	Weaverville, CA	4:52:07	11:08
1699	47	Jonathan Shoemaker	M	23	Carmel, CA	4:52:10	11:09
1700	89	Jacqueline Leung	F	38	Tiburon, CA	4:52:16	11:09
1701	114	Shawn Bendig	F	34	Atlanta, GA	4:52:16	11:09
1702	233	Joseph Pencakowski	M	34	Monterey, CA	4:52:17	11:09
1703	21	Julie Dodson	F	22	Presidio Of Monterey, CA	4:52:17	11:09
1704	123	Les Flammer	M	50	Oxnard, CA	4:52:18	11:09
1705	204	Don T Young	M	40	South Pasadena, CA	4:52:22	11:09
1706	205	Daryl De Luca	M	41	Boston, MA	4:52:27	11:09
1707	234	Randall Wilcox	M	32	San Jose, CA	4:52:28	11:09
1708	206	Fred Mackie	M	44	Houston, TX	4:52:29	11:09
1709	59	Kristin Leaf-James	F	41	El Cajon, CA	4:52:32	11:09
1710	235	Phil Cunningham	M	30	Denver, CO	4:52:33	11:09
1711	207	Donald Barsell	M	43	Ben Lomond, CA	4:52:34	11:09
1712	236	Derek Lesicko	M	33	San Jose, CA	4:52:35	11:10
1713	216	Brian Anstedt	M	39	Iowa City, IA	4:52:36	11:10
1714	148	Richard Martin	M	29	Salinas, CA	4:52:38	11:10
1715	97	Shelly Vanderzouwen	F	28	Jonesboro, GA	4:52:40	11:10
1716	33	Mary Mills	F	49	Los Gatos, CA	4:52:43	11:10
1717	115	Lisa Reid	F	31	Cupertino, CA	4:52:53	11:10
1718	24	Rolf Alberti	M	61	Surrey, BC	4:52:55	11:10
1719	44	Armando Martinez	M	58	San Jose, CA	4:53:00	11:10
1720	185	Greg Dowbak	M	48	Naples, FL	4:53:08	11:11
1721	124	Richard Riley	M	50	Calabasas, CA	4:53:18	11:11
1722	90	Jean Fressell	F	36	Kennesaw, GA	4:53:18	11:11
1723	186	Steven Meyer	M	46	Redding, CA	4:53:20	11:11
1724	25	Sal Haro	M	61	Lodi, CA	4:53:27	11:12
1725	208	Craig Clark	M	44	Soquel, CA	4:53:28	11:12
1726	187	Chuck Edgemon	M	49	Pescadero, CA	4:53:51	11:12
1727	217	Alan King	M	36	Milford, CT	4:53:51	11:12
1728	22	Cameo Cady	F	23	Monterey, CA	4:53:54	11:13
1729	91	Lisa Belzer	F	36	Oakland, CA	4:53:58	11:13
1730	209	Patrick Johnson	M	40	Pleasant Hill, CA	4:53:58	11:13
1731	45	Richard Gary	M	59	Carmichael, CA	4:53:59	11:13
1732	116	Jo Ann Flavin	F	33	San Diego, CA	4:53:59	11:13
1733	188	Harvey Cohen	M	46	Soquel, CA	4:54:00	11:13
1734	34	Jeannie Mullin	F	46	Franklin, MA	4:54:01	11:13
1735	60	Nancy Cohen	F	42	Soquel, CA	4:54:01	11:13
1736	26	Eugene De Fronzo	M	60	Waterbury, CT	4:54:01	11:13
1737	46	Chester Humphreys	M	55	Vallejo, CA	4:54:03	11:13
1738	218	Barry Jordan	M	38	Reno, NV	4:54:03	11:13
1739	237	Steven Weldon	M	33	Pacific Grove, CA	4:54:08	11:13
1740	210	Tom Reddy	M	40	Wichita, KS	4:54:13	11:13
1741	61	Karen Lake-Shampain	F	41	Nipomo, CA	4:54:15	11:13
1742	149	Terry Trease	M	27	Reno, NV	4:54:16	11:13
1743	62	Karen Reddy	F	42	Wichita, KS	4:54:17	11:13
1744	98	Elizabeth Carey	F	26	Marietta, GA	4:54:22	11:14

Photo: David Z. Pinuelas

David P. Pinuelas wins the photo contest (again!) with this photograph of the marathon runners after just having passed the cheers of the Walkers, mile 10.

1996 Overall Results Big Sur Intl. Marathon

OP	DP	Name	Sex	Age	City, State	Time	Pace
1745	23	Janet Baker	F	24	Sparks, NV	4:54:25	11:14
1746	238	Owen Johnson	M	32	Seattle, WA	4:54:27	11:14
1747	150	Yusuke Hidaka	M	25	Mountain View, CA	4:54:31	11:14
1748	189	Michael Wilson	M	45	Monrovia, CA	4:54:32	11:14
1749	27	Ed Wilson	M	62	Blue Diamond, NV	4:54:33	11:14
1750	211	Lou Jungbauer	M	42	Lino Lakes, MN	4:54:33	11:14
1751	47	John Gates	M	56	Monterey, CA	4:54:35	11:14
1752	117	Besh Barcega	F	31	Loma Linda, CA	4:54:39	11:14
1753	239	Robert Slaby	M	34	Pacific Grove, CA	4:54:40	11:14
1754	118	Nicole Urzua	F	32	Huntington Beach, CA	4:54:40	11:14
1755	99	Lisa Berlin	F	28	Smyrna, GA	4:54:40	11:14
1756	100	Linda Ray	F	28	Atlanta, GA	4:54:41	11:14
1757	35	Florence Apodaca	F	49	Sacramento, CA	4:54:45	11:14
1758	119	June Calet	F	30	Akron, OH	4:54:47	11:15
1759	240	Jude Radeski	M	34	Truckee, CA	4:54:49	11:15
1760	24	Marianthe Grammas	F	21	Stanford, CA	4:54:52	11:15
1761	219	Ben Van Amerongen	M	36	Arlington Heights, IL	4:54:54	11:15
1762	125	Michael Urso	M	53	Manhattan Beach, CA	4:54:54	11:15
1763	120	Yumi Takeuchi	F	31	Rosemont, IL	4:55:05	11:15
1764	212	Hisatoshi Matsumura	M	44	Rosemont, IL	4:55:05	11:15
1765	121	Cindy Long	F	31	San Jose, CA	4:55:15	11:16
1766	122	Sydney Stephan-Kerr	F	34	Woodside, CA	4:55:17	11:16
1767	92	Yolanda Stinchcomb	F	38	Laguna Niguel, CA	4:55:21	11:16
1768	101	Laura Foster	F	26	Atlanta, GA	4:55:32	11:16
1769	190	Bill Cox	M	45	Carmel, CA	4:55:38	11:17
1770	220	Michael Gilbert	M	39	Pleasanton, CA	4:55:51	11:17
1771	28	Jim Schnitzler	M	61	Antioch, CA	4:55:52	11:17
1772	213	Ramesh Kolar	M	42	Carmel, CA	4:55:53	11:17
1773	151	David Kim	M	29	Anaheim, CA	4:55:57	11:17
1774	214	Paul Rubin	M	44	Brussels, Belgium	4:56:01	11:17
1775	123	Jennifer Coon	F	30	Santa Monica, CA	4:56:01	11:17
1776	11	Lee Hicks	F	52	Los Gatos, CA	4:56:02	11:17
1777	124	Mary Darcy	F	34	Easton, PA	4:56:02	11:17
1778	191	Robert Lysaght	M	47	Vero Beach, FL	4:56:07	11:18
1779	241	Joseph Filamor	M	33	San Francisco, CA	4:56:09	11:18
1780	126	Armando Soto	M	52	San Fernando, CA	4:56:20	11:18
1781	93	Valaerie Long	F	39	San Jose, CA	4:56:21	11:18
1782	221	Flavio Bisciotti	M	35	Los Angeles, CA	4:56:22	11:18
1783	242	Eric Duchacek	M	31	Palmdale, CA	4:56:23	11:18
1784	102	Mary Poole	F	28	Atlanta, GA	4:56:25	11:18
1785	103	Laura Peay	F	28	Atlanta, GA	4:56:26	11:18
1786	104	Lisa Ott	F	28	Redwood City, CA	4:56:26	11:18
1787	243	James Moede	M	33	Maple Grove, MN	4:56:34	11:19
1788	125	Louise Furukawa	F	31	San Francisco, CA	4:56:36	11:19
1789	48	Michael Kim	M	24	Ann Arbor, MI	4:56:36	11:19
1790	244	David Gibbs	M	30	San Francisco, CA	4:56:39	11:19
1791	215	Daniel Bean	M	40	Upper Marlboro, MD	4:56:46	11:19
1792	63	Mary Smith	F	44	Gainesville, GA	4:56:48	11:19
1793	216	Jerry Caglese	M	43	Long Beach, CA	4:56:58	11:20
1794	12	Jindra Goodman	F	52	San Jose, CA	4:57:06	11:20
1795	245	Michael Ayon	M	32	Carmel, CA	4:57:08	11:20
1796	48	Richard Smith	M	56	Rancho Cordova, CA	4:57:11	11:20
1797	246	Mark Nakahama	M	34	San Jose, CA	4:57:13	11:20
1798	127	Bill Thurman	M	52	Beaumont, CA	4:57:25	11:21
1799	222	Jams Estep	M	39	Corpus Christi, TX	4:57:26	11:21
1800	152	Dennis Lapid	M	29	West Hollywood, CA	4:57:37	11:21
1801	49	Glenn Millar	M	56	Carmichael, CA	4:57:40	11:21
1802	2	Alton Slay	M	71	Warrenton, VA	4:57:40	11:21
1803	192	Quintin Hess	M	46	Durham, OR	4:57:41	11:21
1804	247	Jason Campbell	M	30	Santa Barbara, CA	4:57:44	11:21
1805	126	Renee Ziesing	F	33	Duluth, GA	4:57:55	11:22
1806	128	Jim Babcock	M	51	Redwood City, CA	4:57:55	11:22
1807	127	Marsha Fraker	F	33	Tyrone, GA	4:57:57	11:22
1808	223	Tom Fraker	M	37	Tyrone, GA	4:57:57	11:22
1809	217	Gregory Welch	M	44	Alamo, CA	4:57:59	11:22
1810	105	Molly Smalley	F	26	Atlanta, GA	4:58:06	11:22
1811	218	Fred Glazier	M	40	Salinas, CA	4:58:12	11:22
1812	5	Mike Denney	M	66	Sausalito, CA	4:58:13	11:22
1813	153	Logan Gentry	M	26	Atlanta, GA	4:58:14	11:22
1814	64	Geralyn Deutsch	F	40	Oceanside, CA	4:58:15	11:23
1815	224	Matt Covey	M	36	Campbell, CA	4:58:17	11:23
1816	65	Jana Howard	F	40	Sacramento, CA	4:58:21	11:23
1817	219	Fred Kaiser	M	44	Sacramento, CA	4:58:22	11:23
1818	248	Roy Agostino	M	31	Toronto, ON	4:58:25	11:23
1819	193	Richard Gorton	M	48	Boulder, CO	4:58:26	11:23
1820	225	Marty Shelton	M	37	Los Angeles, CA	4:58:37	11:23
1821	94	Lisa Zarkades	F	37	Playa Del Rey, CA	4:58:37	11:23
1822	106	Susan Scheuble	F	29	Thousand Oaks, CA	4:58:40	11:23
1823	194	Chung-Hsien Lien	M	46	San Jose, CA	4:58:42	11:24
1824	226	Nicholas Mc Kinin	M	38	Whittier, CA	4:58:44	11:24
1825	95	Julie Lyonhardt	F	37	Salinas, CA	4:58:44	11:24
1826	195	Steve Loftus	M	47	Carmel, CA	4:58:45	11:24
1827	129	Frank P Lee	M	54	Perris, CA	4:58:52	11:24
1828	128	Candy Merifield	F	30	Paradise Valley, AZ	4:58:53	11:24
1829	220	Craig Wanner	M	44	Worthington, OH	4:58:54	11:24
1830	221	Robert Hanle	M	43	North Little Rock, AR	4:58:55	11:24
1831	66	Robin Hanle	F	44	North Little Rock, AR	4:58:56	11:24
1832	130	Brian Morgan	M	51	Englishtown, NJ	4:59:03	11:24
1833	129	Sherry Mc Inroy	F	34	Palo Alto, CA	4:59:03	11:24
1834	130	Lisa Coscino Nickerson	F	34	Pacific Grove, CA	4:59:06	11:24
1835	154	Kiran Bhageshpur	M	28	Santa Clara, CA	4:59:07	11:24
1836	131	Bobby Powell	M	50	Porterville, CA	4:59:08	11:25
1837	131	Sheila Trang	F	32	San Jose, CA	4:59:15	11:25
1838	227	Paul Mellor	M	37	Richmond, VA	4:59:17	11:25
1839	222	Peter Morris	M	44	Los Angeles, CA	4:59:20	11:25
1840	36	Victoria Labhart	F	45	Newburgh, IN	4:59:20	11:25
1841	228	James Witt II	M	36	West Hills, CA	4:59:22	11:25
1842	96	Valerie Eilers	F	38	Mooresville, NC	4:59:27	11:25
1843	196	Judd Ostrom	M	49	Pacific Grove, CA	4:59:31	11:25
1844	223	Rob Shaw	M	44	Saratoga, CA	4:59:34	11:26
1845	25	Gina Pastega	F	21	Santa Clara, CA	4:59:37	11:26
1846	155	Randy Jackson	M	27	River Ridge, LA	4:59:37	11:26
1847	37	Jan Lambert	F	49	Cameron Park, CA	4:59:37	11:26
1848	132	Cathryn Gries	F	32	Chicago, IL	4:59:38	11:26
1849	132	Jim Riggins	M	54	Garland, TX	4:59:56	11:26
1850	67	Linda Riggins	F	44	Garland, TX	4:59:57	11:26
1851	224	Mark Gutowitz	M	43	Charlotte, NC	4:59:59	11:26
1852	229	Timothy Ockerman	M	35	Monterey, CA	5:00:04	11:27
1853	68	Yvonne Loscher	F	41	Cupertino, CA	5:00:05	11:27
1854	156	Irvin Taputuarai	M	29	San Francisco, CA	5:00:11	11:27
1855	11	Aaron Krukow	M	18	Presidio Of Monterey, CA	5:00:15	11:27
1856	230	Rohn Grant	M	39	San Clemente, CA	5:00:16	11:27
1857	50	Peter Fairchild	M	57	St Peters, MO	5:00:23	11:27
1858	133	Frank Cariaga	M	50	Salinas, CA	5:00:28	11:28
1859	97	June Matheson	F	35	Salt Lake City, UT	5:00:30	11:28
1860	231	Jose Ruiz	M	35	Seaside, CA	5:00:32	11:28
1861	98	Kathleen Ferraro	F	39	Santa Cruz, CA	5:00:40	11:28
1862	134	David Coberth	M	51	Atlanta, GA	5:00:41	11:28
1863	29	Scott Jackson	M	62	Sunnyvale, CA	5:00:47	11:28
1864	225	Rudy Diaz	M	44	Roswell, GA	5:00:55	11:29
1865	232	Jake Mc Guire	M	39	Oakland, CA	5:00:56	11:29
1866	49	Todd Daniels	M	24	Supai, AZ	5:00:56	11:29
1867	69	Bonnie March	F	43	Vancouver, BC	5:01:04	11:29
1868	197	Arthur Cabral	M	49	Santa Cruz, CA	5:01:13	11:29
1869	157	Chris Katsanevas	M	28	Salt Lake City, UT	5:01:18	11:29
1870	50	Jeffrey Kennedy	M	24	Monterey, CA	5:01:28	11:30
1871	226	Walt Holtzen	M	43	Westminster, CA	5:01:51	11:31
1872	51	Kurt Leukefeld	M	24	Delta, BC	5:01:51	11:31
1873	38	Kathy Mastako	F	47	Palo Alto, CA	5:01:51	11:31
1874	198	Rodger Mastako	M	47	Palo Alto, CA	5:01:52	11:31
1875	107	Amy Downing	F	28	Westlake Village, CA	5:01:53	11:31
1876	51	Craig Moore	M	55	Inglewood, CA	5:02:12	11:32
1877	158	Brian Rogers	M	29	Atlanta, GA	5:02:18	11:32
1878	133	Christina Allen	F	34	Chino, CA	5:02:18	11:32
1879	52	Jim Allen	M	58	Monterey, CA	5:02:19	11:32
1880	249	Bradley Friedman	M	31	Los Angeles, CA	5:02:19	11:32
1881	227	Chris Gallos	M	40	Winston-Salem, NC	5:02:20	11:32
1882	228	Doug Stephens	M	41	Davis, CA	5:02:20	11:32
1883	159	Andy Fearns	M	27	San Francisco, CA	5:02:20	11:32
1884	250	Mark Denno	M	30	Orangevale, CA	5:02:21	11:32
1885	199	Frank Ploof	M	49	Salida, CA	5:02:21	11:32
1886	3	Frank Radriguez	M	70	San Lorenzo, CA	5:02:21	11:32
1887	251	Donald Gordon	M	32	Morgan Hill, CA	5:02:22	11:32
1888	108	Marsha Edscorn	F	28	Marietta, GA	5:03:09	11:34
1889	109	Mikyong Hand	F	27	Evergreen, CO	5:03:25	11:34
1890	52	David Becker	M	22	San Francisco, CA	5:03:26	11:34
1891	110	Kate Amon	F	29	Fremont, CA	5:03:26	11:34
1892	39	Kathryn Atkins-Page	F	47	Sausalito, CA	5:03:32	11:35
1893	26	Kery Bailey	F	21	Presidio Of Monterey, CA	5:03:39	11:35
1894	229	John Dittmeier	M	41	Oxnard, CA	5:03:52	11:35
1895	160	Karl Pfleger	M	25	Stanford, CA	5:04:08	11:36
1896	230	Manuel Payan	M	43	Stockton, CA	5:04:10	11:36
1897	13	Phyllis Fiscella	F	50	Pleasanton, CA	5:04:13	11:36
1898	134	Missy Bone	F	30	Dallas, TX	5:04:13	11:36
1899	53	Geza Bottlik	M	58	Sherman Oaks, CA	5:04:19	11:36
1900	4	Bill Rice	M	70	Pensacola, FL	5:04:22	11:37
1901	14	Gaby Houston	F	52	Loomis, CA	5:04:24	11:37
1902	135	Stephen Blake	M	50	Hudson, OH	5:04:30	11:37
1903	161	Dale Hoth	M	28	Alta Loma, CA	5:04:31	11:37
1904	135	Adele Cox	F	31	Redwood City, CA	5:04:34	11:37
1905	136	Ron Heames	M	52	Ann Arbor, MI	5:04:37	11:37
1906	233	Andy Frizzell	M	37	Bay Head, NJ	5:04:43	11:37
1907	70	Margie Lopez	F	43	Placerville, CA	5:04:50	11:38
1908	136	Liz Lathe	F	34	Elk Grove, CA	5:04:52	11:38
1909	71	Lynne Weksler	F	42	Sea Island, GA	5:04:58	11:38
1910	234	Edward Johnson	M	35	Marina, CA	5:05:03	11:38
1911	162	Gregg Wenzel	M	26	Bal-Harbor, FL	5:05:08	11:38
1912	137	Ruth Sanford	F	32	Pleasant Hill, CA	5:05:17	11:39
1913	137	Milton Quinnine	M	52	San Francisco, CA	5:05:17	11:39
1914	138	Lisa Williams	F	34	Honolulu, HI	5:05:18	11:39
1915	99	Cindy Cass	F	39	Pacific Grove, CA	5:05:24	11:39
1916	200	William Gilly	M	45	Pacific Grove, CA	5:05:25	11:39
1917	40	Ursula Beck	F	48	5040 Schoeftland, CH	5:05:28	11:39
1918	163	Brian Evans	M	25	Presidio Of Monterey, CA	5:05:31	11:39

Photo: Michael Milley

Referring to marathon miles, not the 5K, the Whisler family encourages Eileen's first Big Sur International Marathon finish "Go, Mom!"

1996 Overall Results Big Sur Intl. Marathon

OP	DP	Name	Sex	Age	City, State	Time	Pace
1919	138	Robert Joseph	M	53	Westlake Village, CA	5:05:32	11:39
1920	30	James Munson	M	64	Costa Mesa, CA	5:05:32	11:39
1921	201	Francisco Coreno	M	47	Fresno, CA	5:05:33	11:39
1922	41	Mae Martinez	F	47	Waipahu, HI	5:05:40	11:39
1923	1	Gerry Davidson	F	75	Fallbrook, CA	5:05:46	11:40
1924	139	Madeline Rasche	F	33	Sunnyvale, CA	5:05:46	11:40
1925	140	Kathryn Schmidt	F	30	Aliso Viejo, CA	5:05:47	11:40
1926	6	Emily Black	F	17	Salt Lake City, UT	5:05:50	11:40
1927	42	Candace Furlong	F	45	Sacramento, CA	5:05:53	11:40
1928	139	Jerry Furlong	M	53	Sacramento, CA	5:05:54	11:40
1929	100	Noel St Honore	F	36	Unknown,	5:05:55	11:40
1930	7	Krystine Johnson	F	19	Sacramento, CA	5:05:56	11:40
1931	54	Marty Paulson	M	58	Wilsonville, OR	5:05:59	11:40
1932	101	Diana Griffin	F	36	El Cajon, CA	5:06:07	11:41
1933	72	Kath Kettmann	F	43	Carmel, CA	5:06:08	11:41
1934	141	Orly Kamin	F	30	St Louis, MO	5:06:08	11:41
1935	31	Tom Elliott	M	62	Davis, CA	5:06:08	11:41
1936	235	Parry La Gro	M	37	Louisville, KY	5:06:11	11:41
1937	164	Brian Dow	M	27	El Cajon, CA	5:06:12	11:41
1938	102	Sally Blomstrom	F	38	Chicago, IL	5:06:14	11:41
1939	231	Larry Cofer	M	44	Menlo Park, CA	5:06:22	11:41
1940	142	Jennifer Falk	F	30	Napa, CA	5:06:23	11:41
1941	232	William Combs	M	44	Auburn, CA	5:06:27	11:41
1942	233	Frederick Worroll	M	40	Delray Beach, FL	5:06:29	11:41
1943	15	Pat Van Alstyne	F	50	Mammoth Lakes, CA	5:06:40	11:42
1944	27	Amy James	F	24	Fresno, CA	5:06:42	11:42
1945	111	Kristi Spangler	F	26	Atlanta, GA	5:06:44	11:42
1946	234	Jeffrey Grant	M	41	Wasco, CA	5:06:46	11:42
1947	8	Paola Caire	F	17	Toluca,	5:06:47	11:42
1948	202	Dick Dresbach	M	48	Beaverton, OR	5:06:50	11:42
1949	203	Carlos Alvear	M	47	Toluca,	5:06:54	11:42
1950	103	Silvia Caire	F	38	Toluca,	5:06:54	11:42
1951	43	Janie Willis	F	48	St Simons Island, GA	5:06:56	11:42
1952	165	Dean Theodore	M	28	Calabasas Hills, CA	5:06:57	11:42
1953	235	David Salazar	M	40	Marina, CA	5:07:03	11:43
1954	44	Diane Taylor	F	47	Lenexa, KS	5:07:06	11:43
1955	236	Bill Ambron	M	42	Danver, CO	5:07:15	11:43
1956	252	Clifton Swiggett	M	33	Seattle, WA	5:07:17	11:43
1957	112	Susan Voeller	F	29	Seattle, WA	5:07:17	11:43
1958	204	Al G Potts	M	49	Alea, HI	5:07:22	11:43
1959	113	Leslie Varhol	F	26	Dunwoody, GA	5:07:31	11:44
1960	143	Peggy Ford	F	34	San Jose, CA	5:07:34	11:44
1961	104	Karen Jackson	F	36	Nampa, ID	5:07:41	11:44
1962	205	Kevin Mullin	M	49	Franklin, MA	5:07:43	11:44
1963	45	Dara Fairchild	F	46	West Hills, CA	5:07:47	11:44
1964	6	Barbara Briones	F	55	Montebello, CA	5:07:51	11:44
1965	32	Donald A L Matthias	M	60	Victorville, CA	5:07:52	11:45
1966	33	Raymond Shreeve	M	60	Carmel, CA	5:08:01	11:45
1967	166	Rodney Veeman	M	26	St Paul, OR	5:08:11	11:45
1968	28	Antoinette Veeman	F	23	St Paul, OR	5:08:11	11:45
1969	253	Daniel Fox	M	33	Costa Mesa, CA	5:08:15	11:45
1970	237	Thomas Butler	M	41	Sonoma, CA	5:08:18	11:46
1971	105	Holly Juergens	F	38	Carmel, CA	5:08:21	11:46
1972	46	Judith Spaulding	F	49	Eugene, OR	5:08:21	11:46
1973	206	Jack A Spaulding Jr	M	49	Eugene, OR	5:08:21	11:46
1974	144	Amy Campbell	F	31	Santa Barbara, CA	5:08:24	11:46
1975	238	Pierre D'Avenas	M	43	Carmel, CA	5:08:40	11:46
1976	207	Jeff Colker	M	49	Pebble Beach, CA	5:08:45	11:47
1977	29	Stuart Ruvalcaba	F	23	San Jose, CA	5:08:46	11:47
1978	73	Helga Grayson	F	44	Foster City, CA	5:09:06	11:47
1979	239	Duane Lawrence	M	43	Foster City, CA	5:09:07	11:47
1980	140	Warren Berman	M	52	Nanuet, NY	5:09:20	11:48
1981	55	Fredric Hermann	M	57	Palmdale, CA	5:09:22	11:48
1982	236	Daniel Kessler	M	38	Lancaster, CA	5:09:23	11:48
1983	208	Thomas Sickinger	M	49	San Diego, CA	5:09:26	11:48
1984	145	Jacqueline Clow	F	33	Fayetteville, GA	5:09:32	11:48
1985	237	Douglas Swartzendruber	M	37	Colorado Springs, CO	5:09:40	11:49
1986	209	Steve Robinson	M	45	Los Angeles, CA	5:09:43	11:49
1987	167	Andrew Norris	M	26	San Francisco, CA	5:09:44	11:49
1988	238	Martin Henderson	M	39	Seaside, CA	5:09:49	11:49
1989	146	Angela Baruffi	F	33	Monterey, CA	5:09:49	11:49
1990	141	Angelos Findikakis	M	51	Los Altos, CA	5:09:51	11:49
1991	239	Tom Malone	M	38	Barstow, CA	5:10:02	11:49
1992	142	Larry Wilson	M	51	San Mateo, CA	5:10:13	11:50
1993	240	Paul Sueltenfuss	M	42	Longmont, CO	5:10:18	11:50
1994	47	Ali Gelormino	F	48	Pittsburgh, PA	5:10:24	11:50
1995	254	James Westbrook	M	34	Salinas, CA	5:10:27	11:50
1996	114	Patti Lawrence	F	28	Marietta, GA	5:10:48	11:51
1997	56	Frank Knafelc	M	56	Lafayette, CA	5:11:10	11:52
1998	210	Bradley Corr	M	45	Mission Viejo, CA	5:11:19	11:52
1999	241	David Rann	M	43	Pacific Grove, CA	5:11:20	11:52
2000	240	Frank Archibeque	M	39	Bakersfield, CA	5:11:28	11:53
2001	143	Stephen Teele	M	54	Redlands, CA	5:11:31	11:53
2002	242	Raffi Minassian	M	43	Sherman Oaks, CA	5:11:34	11:53
2003	34	Bernie Lainson	M	63	Antelope, CA	5:11:36	11:53
2004	147	Carol Dellinger	F	33	Spokane, WA	5:11:38	11:53
2005	243	John Leavy	M	41	Houston, TX	5:11:47	11:54
2006	148	Heather Gifford	F	32	Washington, DC	5:12:09	11:54
2007	211	Tom Haney	M	48	Palo Alto, CA	5:12:12	11:54
2008	74	May Du Bois	F	43	Los Angeles, CA	5:12:17	11:55
2009	75	Anne Steinbach	F	40	Texas City, TX	5:12:36	11:55
2010	76	Cathy Kennedy	F	44	Austin, TX	5:12:49	11:56
2011	106	Eileen Whisler	F	38	Carmel, CA	5:12:58	11:56
2012	48	Christine Powell-Millar	F	49	Carmichael, CA	5:13:07	11:57
2013	115	Lori Cook	F	28	Sacramento, CA	5:13:29	11:57
2014	168	James Lombard	M	26	Sacramento, CA	5:13:29	11:57
2015	255	Don Taylor	M	33	Hettick, IL	5:13:37	11:58
2016	116	Michele Zermeno	F	28	Monterey, CA	5:13:39	11:58
2017	256	Daniel Richardson	M	33	Monterey, CA	5:14:09	11:59
2018	212	George (mike) Frasier	M	47	Geneva, IL	5:14:26	12:00
2019	6	Mark Kruse	M	69	Newport Beach, CA	5:14:27	12:00
2020	77	Laura Johnston	F	40	Boise, ID	5:14:39	12:00
2021	49	Michele Wagner	F	48	Highlands Ranch, CO	5:15:00	12:01
2022	241	Mark Mickelinc	M	38	Seaside, CA	5:15:00	12:01
2023	257	Brian O Connor	M	31	Manhattan Beach, CA	5:15:04	12:01
2024	107	Rita Wengrin	F	39	Crested Butte, CO	5:15:12	12:01
2025	78	Carol Morton	F	44	Grosse Pointe Park, MI	5:15:24	12:02
2026	108	Patricia Sawdon	F	35	San Francisco, CA	5:15:40	12:02
2027	242	David Bendig	M	36	Atlanata, GA	5:15:58	12:03
2028	30	Elsa Bross	F	21	Minneapolis, MN	5:16:02	12:03
2029	258	James Kerr	M	34	Woodside, CA	5:16:03	12:03
2030	144	Craig Fisher	M	53	Carmel, CA	5:16:08	12:03
2031	243	Arthur Chadwick	M	39	Cupertino, CA	5:16:33	12:04
2032	244	Benjamin Vong	M	37	Cupertino, CA	5:16:33	12:04
2033	213	Ted Bailey	M	47	Carmel, CA	5:16:36	12:05
2034	16	Claire Reid	F	50	Redlands, CA	5:16:42	12:05
2035	57	Paul Morgan	M	55	Altamonte Springs, FL	5:16:55	12:05
2036	145	Patrick Keown	M	53	Santa Cruz, CA	5:16:57	12:05
2037	35	Robert Baird	M	62	Auckland, NZ	5:17:06	12:06
2038	50	Marijean Seelbach	F	48	Sunnyvale, CA	5:17:13	12:06
2039	36	Thomas Marshall	M	64	Carmichael, CA	5:17:26	12:06
2040	244	Kevin Hestir	M	40	Logan, UT	5:17:26	12:06
2041	245	Raymond Ames	M	36	Carpinteria, CA	5:17:29	12:07
2042	17	Dorothy Kirkland	F	51	Pasadena, CA	5:17:35	12:07
2043	214	Steven Correa	M	46	Sacramento, CA	5:17:37	12:07
2044	246	Barry Menick	M	36	San Antonio, TX	5:17:56	12:08
2045	117	Jenny Naylor	F	25	Talkeetna, AK	5:18:05	12:08
2046	215	Harry Staples	M	48	Simi Valley, CA	5:18:23	12:09
2047	79	Denise La Chance	F	40	San Jose, CA	5:18:39	12:09
2048	216	Julian Towns	M	48	Big Sur, CA	5:18:55	12:10
2049	51	Debbie Osborne	F	46	Sepulveda, CA	5:19:06	12:10
2050	259	Mark Baker	M	34	Pleasanton, CA	5:19:09	12:10
2051	146	Dave Purvis	M	52	Monterey, CA	5:19:17	12:11
2052	245	Russell Stanley	M	40	San Jose, CA	5:19:19	12:11
2053	147	Peter Hackbert	M	50	Monterey, CA	5:19:22	12:11
2054	247	Jeff Broughton	M	36	Fairway, KS	5:19:23	12:11
2055	149	Patricia Delatorre	F	34	Sunnyvale, CA	5:19:31	12:11
2056	248	Lee Amon	M	39	Fremont, CA	5:19:32	12:11
2057	217	Bob Higgins	M	47	Monterey, CA	5:19:32	12:11
2058	218	Juan Morales	M	49	Madison, WI	5:19:38	12:11
2059	148	W Thomas Baughn	M	52	Salinas, CA	5:19:40	12:12
2060	246	Rick Eaton	M	40	Roswell, GA	5:19:41	12:12
2061	149	Noel Hetzel	M	54	Kildeer, IL	5:19:41	12:12
2062	109	Beth Gray	F	37	Carol Stream, IL	5:19:44	12:12
2063	247	Rick Nowrocki	M	40	Venice, CA	5:19:45	12:12
2064	248	Denny Jacobs Jr	M	43	Carmel Valley, CA	5:19:51	12:12
2065	52	Deborah Hansen	F	46	Corralitos, CA	5:19:54	12:12
2066	18	Jean Samuel	F	53	Fair Oaks, CA	5:19:57	12:12
2067	219	Mike Unwin	M	45	Plymouth, MI	5:19:59	12:12
2068	31	Lauri Boxer-Macomber	F	22	Berkeley, CA	5:20:00	12:12
2069	249	Barry Pannabecker	M	36	San Jose, CA	5:20:04	12:12
2070	169	Sae Woo Nam	M	25	Palo Alto, CA	5:20:05	12:13

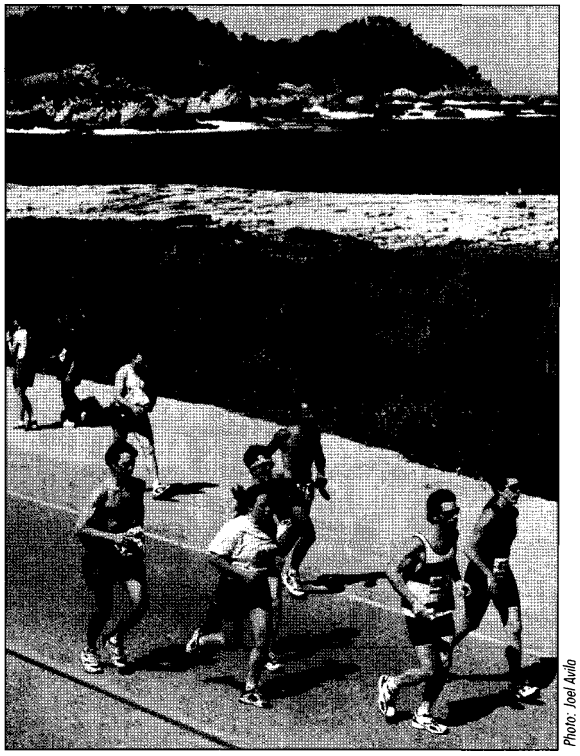

Photo: Joel Avila

Still running at Mile 25 with Pt. Lobos in the background.

OP	DP	Name	Sex	Age	City, State	Time	Pace
2071	249	Tom Siemers	M	40	Cabot, AR	5:20:19	12:13
2072	220	Bob Fox	M	47	Los Osos, CA	5:20:25	12:13
2073	118	Michelle De Santi	F	27	Playa Del Rey, CA	5:20:25	12:13
2074	250	Go Nakano	M	39	Unknown	5:20:34	12:14
2075	32	Amanda Scribner	F	21	Juneau, AK	5:20:36	12:14
2076	53	Anthony Mallott	M	21	Juneau, AK	5:20:36	12:14
2077	221	John Kausek	M	46	Atlanta, GA	5:20:36	12:14
2078	150	Dewey Meyers	M	50	Charleston, WV	5:20:37	12:14
2079	53	Annabelle Der	F	48	San Francisco, CA	5:20:39	12:14
2080	37	Dick Collins	M	62	Oakland, CA	5:20:41	12:14
2081	260	Alberto Carvajal	M	34	Cali,	5:20:47	12:14
2082	19	Gudrun Dybdal	F	51	El Sobrante, CA	5:20:56	12:14
2083	119	Lisa Stout	F	28	Fremont, CA	5:20:57	12:14
2084	170	Scott Amdahl	M	27	Carmichael, CA	5:21:05	12:15
2085	150	Ainslie Mackovjak	F	31	Davis, CA	5:21:06	12:15
2086	251	Gregg Zaffaroni	M	39	Mission Hills, KS	5:21:06	12:15
2087	38	Alfred Gelman	M	63	Canyon Country, CA	5:21:09	12:15
2088	171	Toan Cao	M	28	Santa Ana, CA	5:21:14	12:15
2089	58	Thomas Markert	M	57	Costa Mesa, CA	5:21:26	12:16
2090	80	Nancy Sykes	F	43	Sacramento, CA	5:21:35	12:16
2091	151	Dick Giomi	M	53	Saratoga, CA	5:21:53	12:17
2092	20	Claudia Isham	F	51	Sacramento, CA	5:22:02	12:17
2093	172	Christopher Loose	M	29	Glendale, CA	5:22:03	12:17
2094	33	Rebecca Nickoll	F	24	Columbus, OH	5:22:19	12:18
2095	173	Michael Guerrera	M	29	Monterey, CA	5:22:24	12:18
2096	174	Michael Scarry	M	28	Monterey, CA	5:22:24	12:18
2097	151	Deanna Giffis	F	34	Scottsdale, AZ	5:22:25	12:18
2098	222	Joe O Rourke	M	48	Worthington, OH	5:22:27	12:18
2099	81	Linda Chew	F	44	El Paso, TX	5:22:31	12:18
2100	39	Ray Decker	M	62	Homossassa, FL	5:22:46	12:19
2101	250	John Gonzales	M	40	Santa Fe, NM	5:22:47	12:19
2102	82	Kae Jenny-Spencer	F	41	San Martin, CA	5:22:52	12:19
2103	7	Deanna Grimes	F	55	Eugene, OR	5:23:03	12:19
2104	152	Jim Stanton	M	52	Toms River, NJ	5:23:21	12:20

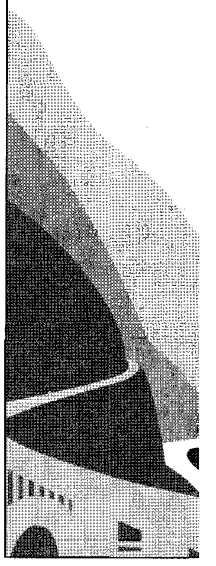

1996 Overall Results Big Sur Intl. Marathon

Photo: William Burleigh

Mile 9, Point Sur Lighthouse in the background. BSIM video has fabulous coastal helicopter views along the coast.

OP	DP	Name	Sex	Age	City, State	Time	Pace
2105	110	Margaret Halloran	F	35	Boulder, CO	5:23:28	12:20
2106	7	Charles Delgado	M	67	Galveston, TX	5:23:29	12:20
2107	83	Karen Morrow	F	42	Marina, CA	5:23:34	12:20
2108	252	Howard Kolodny	M	35	Encino, CA	5:23:36	12:21
2109	84	Susan Samota	F	44	Upper Lake, CA	5:23:40	12:21
2110	253	Steven Lazarus	M	35	Los Angeles, CA	5:23:54	12:21
2111	54	Isabelle Brown	F	46	Lucerne, CA	5:24:05	12:22
2112	85	Mary Ann Treadaway	F	41	Rocklin, CA	5:24:06	12:22
2113	86	Christine Osorio	F	43	San Diego, CA	5:24:08	12:22
2114	54	Dylan De Anda	M	22	Seaside, CA	5:24:08	12:22
2115	120	Lara Lynn Johnstone	F	29	New York, NY	5:24:10	12:22
2116	254	Rick Politte	M	37	Lompoc, CA	5:24:31	12:23
2117	251	David Pinuelas	M	43	Sanger, CA	5:24:41	12:23
2118	21	Amanda Hawes	F	52	San Jose, CA	5:24:51	12:23
2119	55	Portia Ann Bradley	F	48	Monterey, CA	5:24:52	12:23
2120	153	Bruce Bradley	M	51	Barrington, RI	5:24:58	12:24
2121	8	Dina Fields	F	58	Rio Vista, CA	5:25:05	12:24
2122	56	Martha Dixon	F	47	St Simons Island, GA	5:25:08	12:24
2123	59	Ronald George	M	56	Sarasota, FL	5:25:11	12:24
2124	152	Manuela Kogan	F	34	San Francisco, CA	5:25:13	12:24
2125	255	Raymond Desjarlais	M	39	Monterey, CA	5:25:13	12:24
2126	252	John Buchanan	M	43	Mar Vista, CA	5:25:14	12:24
2127	111	Karen Deangelis	F	38	Seaside, CA	5:25:15	12:24
2128	154	John Joslyn	M	52	Grand Ledge, MI	5:25:23	12:25
2129	175	Trevor Dirksen	M	27	Santa Cruz, CA	5:25:24	12:25
2130	9	Sandy Becker	F	58	Palermo, CA	5:25:26	12:25
2131	10	Khartoon Brown	F	59	Mount Herman, CA	5:25:26	12:25
2132	5	Sam Romberg	M	70	Libertyville, IL	5:25:31	12:25
2133	223	Edward Morris	M	48	Houston, TX	5:25:37	12:25
2134	8	John Farley	M	65	Cupertino, CA	5:25:46	12:26
2135	261	Jeffery Mc Lane	M	34	Carmel, CA	5:25:46	12:26
2136	40	Robert Cunningham	M	64	Grand Prairie, TX	5:25:59	12:26
2137	9	Ira Smith	M	68	Bell Gardens, CA	5:26:12	12:27
2138	57	Darlyne Dresbach	F	45	Beaverton, OR	5:26:24	12:27
2139	87	Pennie Leighton	F	42	Aspen, CO	5:26:26	12:27
2140	155	John Karnofel	M	50	Salinas, CA	5:26:29	12:27
2141	256	Jay Dack	M	38	Sunnyvale, CA	5:26:36	12:27
2142	58	Kirsten Beeler	F	49	Fountain Valley, CA	5:26:43	12:28
2143	262	Jeffrey Parker	M	34	San Francisco, CA	5:27:06	12:29
2144	41	Louis Richnak	M	62	Reno, NV	5:27:13	12:29
2145	224	Gordon Bryars	M	45	Tuscaloosa, AL	5:27:20	12:29
2146	253	Arthur J Parham Jr	M	42	New Orleans, LA	5:27:27	12:29
2147	112	Kathleen Parker	F	35	San Francisco, CA	5:27:35	12:30
2148	257	Andrew Supple	M	38	Oakland, CA	5:28:00	12:31
2149	34	Mychelle De Vore	F	23	Decatur, GA	5:28:25	12:32
2150	60	Joe Tassone	M	55	Redlands, CA	5:28:42	12:32
2151	156	Durand Lugar	M	53	Tulsa, OK	5:28:44	12:32
2152	157	Jim Pastorino	M	53	Torrance, CA	5:28:48	12:32
2153	113	Catherine Rivlin	F	39	Palo Alto, CA	5:28:50	12:33
2154	61	Daniel Denenberg	M	58	Del Mar, CA	5:29:06	12:33
2155	12	Josh Pollock	M	19	Pacific Grove, CA	5:29:37	12:34
2156	176	William Freeman	M	26	Clovis, CA	5:29:48	12:35
2157	153	Cynthia Trumble	F	33	Fresno, CA	5:29:56	12:35
2158	154	Melba Diaz	F	31	San Marcos, CA	5:30:09	12:36
2159	155	Heather Rodriguez	F	32	Chamble, GA	5:30:09	12:36
2160	42	Richard Hopkins	M	60	Del Mar, CA	5:30:12	12:36
2161	114	Diana West	F	36	Provo, UT	5:30:28	12:36
2162	121	Allison Stewart	F	29	Bellevue, WA	5:30:29	12:36
2163	156	Karen Levy	F	34	Seaside, CA	5:31:15	12:38
2164	177	Daniel Levy	M	26	Seaside, CA	5:31:16	12:38
2165	115	Leslie Dicker	F	39	Hollywood, CA	5:31:19	12:38
2166	88	Jana Mullins	F	42	Houston, TX	5:31:20	12:38
2167	157	Jocelyn Smith	F	31	Canyon Country, CA	5:31:27	12:39
2168	258	Andrew Smith	M	36	Canyon Country, CA	5:31:27	12:39
2169	89	Joan Werner	F	43	Cranbury, NJ	5:31:39	12:39
2170	158	Jo Groner	M	50	Lake Oswego, OR	5:31:40	12:39
2171	62	Jose L Perez	M	57	Glendale, CA	5:32:00	12:40
2172	122	Kelly Duenckel	F	29	Burbank, CA	5:32:00	12:40
2173	116	Sharon Jones	F	39	Sacramento, CA	5:32:00	12:40
2174	123	Sonia Halvorson	F	26	Menlo Park, CA	5:32:00	12:40
2175	35	Jenny Wash	F	24	San Francisco, CA	5:32:00	12:40
2176	259	Steve Nightingale	M	39	Canal Winchester, OH	5:32:00	12:40
2177	90	Virginia Black	F	41	Salt Lake City, UT	5:32:00	12:40
2178	11	Joyce Small	F	58	San Mateo, CA	5:32:00	12:40
2179	124	Sara Drake	F	25	Walnut Creek, CA	5:32:00	12:40
2180	117	Linda Salser	F	38	Mountain View, CA	5:32:00	12:40
2181	178	Timothy Finholm	M	26	Seaside, CA	5:32:00	12:40
2182	263	Marco Cuyan	M	32	Santa Cruz, CA	5:35:00	12:47
2183	264	Jerry Alsup	M	34	Seaside, CA	5:35:00	12:47
2184	59	Ruth Alota	F	46	Monterey, CA	5:35:00	12:47
2185	254	Ron Tintner	M	44	Pebble Beach, CA	5:35:00	12:47
2186	60	Diana Vasu	F	48	Pacific Grove, CA	5:35:00	12:47
2187	159	Billy Herod	M	53	Seaside, CA	5:35:00	12:47
2188	255	David Williams	M	40	Houston, TX	5:35:00	12:47
2189	260	Wayne Aune	M	37	Pleasanton, CA	5:35:00	12:47
2190	43	John Soper	M	62	Big Sur, CA	5:35:00	12:47
2191	265	Darrell Cox	M	33	San Diego, CA	5:35:00	12:47
2192	158	Liz Oettel	F	32	Sacramento, CA	5:35:00	12:47
2193	261	Scot Thacker	M	37	Irvine, CA	5:35:00	12:47
2194	256	David Nugent	M	44	Cupertino, CA	5:35:00	12:47
2195	159	Ann Thomas	F	31	Boulder, CO	5:35:00	12:47
2196	22	Sarnsri Chapman	F	54	Irvine, CA	5:35:00	12:47
2197	63	Jim Reeves	M	56	Houston, TX	5:35:00	12:47
2198	61	Angelina Rademaker	F	49	Woodland, CA	5:35:00	12:47
2199	257	Gene Suettenfuss	M	40	Wimberley, TX	5:35:00	12:47
2200	266	Patrick Nazzaro	M	32	Seattle, WA	5:35:00	12:47
2201	258	William Smith	M	44	Citrus Heights, CA	5:35:00	12:47
2202	23	Lois Brown	F	50	Sebring, FL	5:35:00	12:47
2203	259	Ruben Rodriguez	M	43	Salinas, CA	5:35:00	12:47
2204	160	Libby Pittman	F	30	St Louis, MO	5:35:00	12:47
2205	118	Ann Kohlhaas	F	39	Turlock, CA	5:35:00	12:47
2206	62	Laura Belding	F	48	Chico, CA	5:35:00	12:47
2207	225	Michael O Reilley	M	47	Berkeley, CA	5:35:00	12:47
2208	63	Andrea Hanson	F	49	Prior Lake, MN	5:35:00	12:47
2209	161	Melanie Bowden	F	32	San Mateo, CA	5:35:00	12:47
2210	36	Claire Ostrovsky	F	23	Tucson, AZ	5:35:00	12:47
2211	37	Sarah Shartel	F	24	Chandler, AZ	5:35:00	12:47
2212	64	Donna Torrens	F	47	Gig Harbor, WA	5:35:00	12:47
2213	119	Joanne Brenner	F	37	Port Orchard, WA	5:35:00	12:47
2214	65	Marcia Buchanan	F	47	Gig Harbor, WA	5:35:00	12:47
2215	125	Dana Ghent	F	26	Houston, TX	5:35:00	12:47
2216	66	Cathie Slaughter	F	45	Rockwall, TX	5:35:00	12:47
2217	226	V P Shenoy	M	46	Cupertino, CA	5:35:00	12:47
2218	260	Jack Saalfrank	M	41	Hayward, CA	5:35:00	12:47
2219	179	Mallard Holliday	M	26	Carrollton, GA	5:35:00	12:47
2220	91	Janice Cornforth	F	43	Cardiff By The Sea, CA	5:35:00	12:47
2221	261	Gregory Phillips	M	44	San Jose, CA	5:35:00	12:47
2222	1	Betty Willis	F	68	Wheat Ridge, CO	5:35:00	12:47
2223	12	Carolyn Handel	F	58	Bellaire, TX	5:35:00	12:47
2224	64	Stanley Handel	M	57	Bellaire, TX	5:35:00	12:47
2225	9	Lesley-Ann Drummond	F	18	Monterey, CA	5:35:00	12:47
2226	67	Marilynn Morgan	F	45	Chico, CA	5:35:00	12:47
2227	92	Karole Curtis	F	40	Sebastopol, CA	5:35:00	12:47
2228	93	Sue Archer	F	40	Sebastopol, CA	5:35:00	12:47
2229	162	Marian Ramirez	F	34	Arlington, TX	5:35:00	12:47
2230	160	David Burnett	M	52	Gilroy, CA	5:35:00	12:47
2231	161	Bill Stockwell	M	53	Texas City, TX	5:35:00	12:47
2232	10	Natasha-Lee Simmons	F	17	Monterey, CA	5:35:00	12:47
2233	163	Kristine Lee	F	30	San Francisco, CA	5:35:00	12:47
2234	180	Thomas Powers	M	27	Scottsdale, AZ	5:35:00	12:47
2235	262	Bruce White	M	39	Peachtree City, GA	5:35:00	12:47
2236	227	Frank Clark	M	46	San Jose, CA	5:35:00	12:47
2237	68	Ana Clark	F	48	San Jose, CA	5:35:00	12:47
2238	120	Andrea White	F	38	Peachtree City, GA	5:35:00	12:47
2239	65	Jesse Chambers	M	57	Seaside, CA	5:35:00	12:47
2240	162	Paul White	M	50	Jolon, CA	5:35:00	12:47
2241	164	Stephanie Rocha	F	30	Houston, TX	5:35:00	12:47
2242	24	Jayne Kessler	F	50	Sarasota, FL	5:35:00	12:47
2243	2	Marne Deverell	F	63	Colorado Springs, CO	5:35:00	12:47
2244	126	Jennifer Fluet	F	27	San Francisco, CA	5:35:00	12:47
2245	69	Rosie Sutherland	F	46	Sacramento, CA	5:35:00	12:47
2246	127	Rachel Rosenberg	F	27	Washington, DC	5:35:00	12:47
2247	262	Craig Powers	M	40	Peru, IL	5:35:00	12:47
2248	94	Judith Desmond	F	41	San Anselmo, CA	5:35:00	12:47
2249	66	Gil Esguerra	M	56	Stockton, CA	5:35:00	12:47
2250	263	Edward Idell	M	40	Sherman Oaks, CA	5:35:00	12:47
2251	121	Renee Clare	F	38	Sherman Oaks, CA	5:35:00	12:47
2252	122	Lisa Baldwin-Smith	F	38	Oakland, CA	5:35:00	12:47
2253	264	James Rademaker	M	44	Woodland, CA	5:35:00	12:47
2254	13	Sandy Kobrine	F	55	Woodland Hills, CA	5:35:00	12:47
2255	165	Stephanie Beasley	F	31	Houston, TX	5:35:00	12:47
2256	163	Raul Perez	M	54	Palo Alto, CA	5:35:00	12:47
2257	25	Monika Perez	F	50	Palo Alto, CA	5:35:00	12:47
2258	265	Bob Fanucchi	M	43	Salinas, CA	5:35:00	12:47
2259	164	Art Honda	M	52	San Jose, CA	5:35:00	12:47
2260	26	Mary Anne Hill	F	53	Boulder, CO	5:35:00	12:47
2261	263	Chatchai Vaewsorn	M	38	Menlo Park, CA	5:35:00	12:47
2262	228	Dennis Kirby	M	48	Houston, TX	5:35:00	12:47
2263	123	Caroline Roy	F	38	Boulder, CO	5:35:00	12:47
2264	264	Stephen Taylor	M	39	Northridge, CA	5:35:00	12:47
2265	229	Andrew Bass	M	46	Houston, TX	5:35:00	12:47
2266	14	Janice Knafelc	F	56	Lafayette, CA	5:35:00	12:47
2267	230	John Szaba	M	45	Half Moon Bay, CA	5:35:00	12:47
2268	70	Brenda Fulcher	F	47	Decatur, GA	5:35:00	12:47
2269	267	Jeff Lightsey Sr	M	33	Oxford, GA	5:35:00	12:47
2270	231	Marvin Anderson	M	47	Great Falls, MT	5:35:00	12:47
2271	124	Judy Ford	F	36	San Jose, CA	5:35:00	12:47
2272	266	Wayne Fairchild	M	43	West Hills, CA	5:35:00	12:47
2273	267	Christopher Endres	M	41	Edan Prairie, MN	5:35:00	12:47
2274	71	Trish Rankin	F	48	Auckland, NZ	5:35:00	12:47
2275	72	June Wasserman	F	48	Ridgecrest, CA	5:35:00	12:47
2276	232	Tim Belding	M	48	Chico, CA	5:35:00	12:47
2277	268	Ken Parsons	M	40	Houston, TX	5:35:00	12:47
2278	95	Mary Powell	F	41	Sacramento, CA	5:35:00	12:47
2279	27	Jeanne Sanders	F	51	Sacramento, CA	5:35:00	12:47
2280	166	Cathy Flynn	F	31	Sausalito, CA	5:35:00	12:47
2281	181	Dean Hoth	M	28	Corona, CA	5:35:00	12:47
2282	165	James P Lagano	M	52	Reno, NV	5:35:00	12:47
2283	268	Adam Carreon Sr	M	34	Palmdale, CA	5:35:00	12:47
2284	269	Luis Arabit	M	31	Los Angeles, CA	5:35:00	12:47
2285	265	Sergio Go	M	38	Los Angeles, CA	5:35:00	12:47
2286	73	Judy Fahmy	F	49	San Francisco, CA	5:35:00	12:47
2287	128	Kayrene Geist	F	28	Emeryville, CA	5:35:00	12:47
2288	38	Cynthia Swafford	F	23	Macon, GA	5:35:00	12:47
2289	270	Shawn Swafford	M	33	Macon, GA	5:35:00	12:47
2290	28	Kate Marie Stoll	F	51	Rome, Italy	5:35:00	12:47
2291	266	William Tobin	M	35	Seaside, CA	5:35:00	12:47
2292	2	Pa Adams	F	71	Carmichael, CA	5:35:00	12:47
2293	267	Christopher Noel	M	35	North Las Vegas, NV	5:35:00	12:47
2294	166	Stephen Lenz	M	50	San Diego, CA	5:35:00	12:47
2295	96	Jackie Arispe	F	44	Tujunga, CA	5:35:00	12:47
2296	233	Robert D'Ambrosia	M	48	Monterey, CA	5:35:00	12:47
2297	29	Setsuko Davis	F	51	Pacific Grove, CA	5:35:00	12:47
2298	97	Jeanne Eng	F	41	Seattle, WA	5:35:00	12:47
2299	269	Charles R Bonnard	M	44	Seaside, CA	5:35:00	12:47
2300	98	Kathleen Stallworth	F	44	Boulder Creek, CA	5:35:00	12:47
2301	167	Dori Ganan	F	30	Santa Cruz, CA	5:35:00	12:47
2302	15	Elizabeth Germany	F	59	Houston, TX	5:35:00	12:47
2303	44	Frank Nolte	M	61	Castro Valley, CA	5:35:00	12:47
2304	129	Brie Wrenn	F	28	Santa Cruz, CA	12:30:00	-13:-3
2305	168	Tina Tricarichi	F	34	Lyndhurst, OH	12:30:00	-13:-3

Photo: Richard Bucich

1996 School Winners KCCN 5K

Most Number of Participants

$1000.00	Gavilan View Middle School
750.00	Carmel River School
500.00	All Saint's Day School

Largest Percentage of enrollment over 250

$1000.00	Greenfield Elementary School
750.00	Santa Catalina Lower School
500.00	Junipero Serra

Largest Percentage of enrollment under 250

$1000.00	Chartwell School
750.00	Pacific Valley
500.00	Captain Cooper

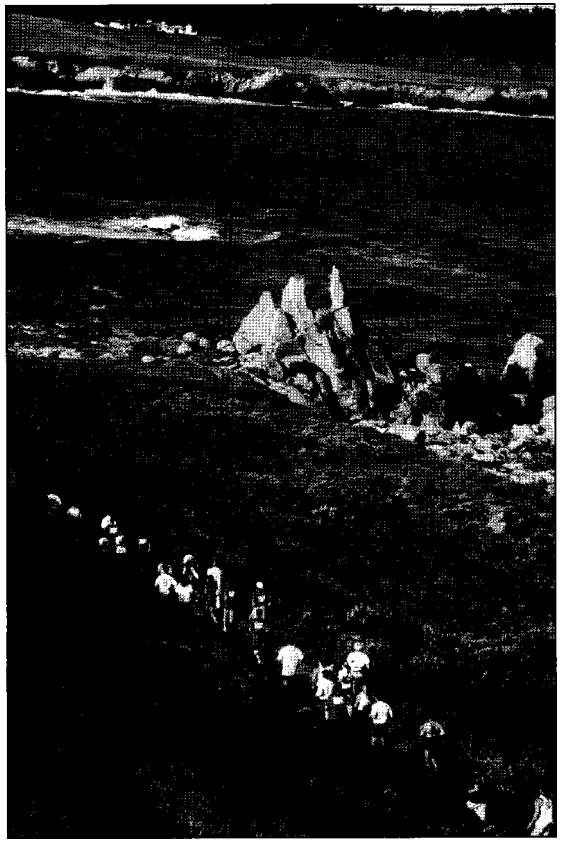

The KCCN 5K Division Winners: Male

			Age	OP	Time	Pace
Male 6-8						
1.	Joshua Rutt	Pacific Grove	8	27:03	315	8:42
2.	Gabe La Mothe	Carmel	8	27:25	338	8:49
3.	Parker Moran	Carmel	8	27:32	345	8:51
Male 9 - 11						
1.	Thomas Peterson	Modesto	10	20:45	71	6:40
2.	Mark Ferlito	Carmel	11	21:36	95	6:57
3.	David Kehn	Aptos	11	22:02	105	7:05
Male 12 - 14						
1.	Tyson Curtis	Big Sur	14	18:30	34	5:57
2.	Ian Miller	Mount Shasta	13	19:45	51	6:21
3.	Ricky Vargas	Salinas	14	19:56	56	6:24
Male 15 - 18						
1.	Erik Uppman	Monterey	16	18:52	38	6:04
2.	Andrew Ware	Marina	17	19:35	48	6:18
3.	Chip Powers	Carmel Valley	15	19:55	54	6:24
Male 19 - 24						
1.	Jamey Harris	Fresno	24	15:05	1	4:51
2.	Leonardo Leon	Unknown	15	16:33	15	5:19
3.	Damon Tivel	Presidio Of Monterey	22	20:45	70	6:40
Male 25 - 29						
1.	Rod Heskett	Fresno	28	15:15	4	4:54
2.	Oscar Yanez	Seaside	29	15:41	8	5:02
3.	Evan Bartelheim	Reno, NV	29	17:09	19	5:31
Male 30 - 34						
1.	Ernie Freer	Fresno	30	15:06	2	4:51
2.	Leszek Stiklosa	Romeoville, IL	30	15:09	3	4:52
3.	Jose Aispuro	Watsonville	34	15:17	5	4:55
Male 35 - 39						
1.	Gilbert Munoz	Unknown	37	16:44	17	5:23
2.	Alan Dehlinger	Reno, NV	35	17:20	20	5:34
3.	Dane Hart	Eureka	39	18:17	31	5:53
Male 40 - 44						
1.	Francesjohn Gailson	Kirkwood	42	15:39	7	5:02
2.	John Moreno	Pacifica	41	15:59	10	5:08
3.	Rick Sayre	Ashland, OR	42	16:17	12	5:14
Male 45 - 49						
1.	James Tracy	San Francisco	45	16:35	16	5:20
2.	Bill Dunn	Unknown	48	17:24	22	5:36
3.	Frank Shorter	Boulder, CO	48	18:44	37	6:01
Male 50 - 54						
1.	Jan Valencia	Seaside	50	18:54	40	6:04
2.	Tom Bishop	Carmel	50	21:00	76	6:45
3.	John McCall	Novato	53	21:15	84	6:50
Male 55 - 59						
1.	Charles Faxon	Carmel	55	21:16	86	6:50
2.	Roger Gordon	Mill Valley	59	22:26	114	7:13
3.	Douglas Shankle	Monterey	57	25:12	214	8:06
Male 60 - 64						
1.	Glynn Wood	Monterey	61	21:03	78	6:46
2.	Dion Dow	Monterey	64	22:43	123	7:18
3.	Shell Fisher	Carmel	64	25:47	242	8:17
Male 65 - 69						
1.	Joe King	Alameda	69	21:16	85	6:50
2.	Dick Yaeger	Aptos	67	23:57	160	7:42
3.	John Armstrong	Carmel	67	26:58	313	8:40
Male 70 - 74						
1.	Ray Rice	Arcata	71	29:37	454	9:31
2.	Jack Friedlander	San Mateo	74	29:48	471	9:35
3.	George Kuska	Salinas	74	30:15	500	9:44
Male 75 - 79						
1.	Bjorn Lenck	Carmel	76	36:31	805	11:45
2.	Pierre Delfausse	Carmel	79	38:10	869	12:17

The KCCN 5K Division Winners: Female

			Age	OP	Time	Pace
Female 6-8						
1.	Larissa Lostrom	Carmel	8	29:21	451	9:26
2.	Elizabeth Antle	Salinas	8	31:06	548	10:00
3.	Shelby Hawthorne	Big Sur	7	31:31	570	10:08
Female 9 - 11						
1.	Teresa Miller	Mount Shasta	11	25:43	232	8:16
2.	April Fanning	Salina	11	26:13	261	8:26
3.	Katie Huish	Carmel	10	26:18	268	8:27
Female 12 - 14						
1.	Nicole Loeffler	Modesto	14	21:14	82	6:50
2.	Jessica Morris	Carmel	14	21:31	92	6:55
3.	Sara Strand	Salinas	14	21:49	99	7:01
Female 15 - 18						
1.	Katie Rigney	Carmel	16	21:34	93	6:56
2.	Marlyessa Karez	Monterey	16	22:36	118	7:16
3.	Shelly Wright	Salinas	17	23:51	154	7:40
Female 19 - 24						
1.	Jennifer Heyne	Salinas	22	21:53	102	7:02
2.	Malia Richmond	San Francisco	23	23:02	132	7:24
3.	Ellen Farrell	Tucson, AZ	23	23:47	151	7:39
Female 25 - 29						
1.	Jane Remillard	Boston, MA	28	19:29	47	6:16
2.	Becky Mello	Pacific Gro	27	21:02	77	6:46
3.	Maureen Williamson	Monterey	29	21:48	98	7:00
Female 30 - 34						
1.	Kristin Jacobs	San Jose	31	18:01	28	5:47
2.	Zofia Wieciorkowska	Stratford, CT	33	18:33	35	5:58
3.	Staci Baker	Stateline, NV	32	23:49	153	7:39
Female 35 - 39						
1.	Barb Acosta	Santa Cruz	38	17:31	23	5:38
2.	Debbie Wagner	Portland, OR	37	20:48	72	6:41
3.	Joanne Behan	Monterey	35	22:05	107	7:06
Female 40 - 44						
1.	Terry Adams-Schmidt	Stateline, NV	40	18:06	29	5:49
2.	Brigitte Schlatter	Carmel	44	21:36	94	6:57
3.	Peggy Steinhauser	Monterey	40	22:08	108	7:07
Female 45 - 49						
1.	Becky Quartarola	Fair Oaks	48	23:56	158	7:42
2.	Kathleen Morris	Carmel		24:45	191	7:57
3.	Diana Petross	Norman, OK	46	26:31	279	8:32
Female 50 - 54						
1.	Joan Ottaway	Sonora	42	19:05	42	6:08
2.	Lynn Altenburg	Pacific Grove	53	27:11	323	8:44
3.	Shirley Faxon	Carmel	50	29:14	440	9:24
Female 55 - 59						
1.	Sharron Douglas	Carmel	58	31:09	552	10:01
2.	Julie Harris	San Francisco	56	31:45	586	10:13
3.	Pat Hopper	Salinas	56	32:59	642	10:36
Female 60 - 64						
1.	Marlene Kinser	Stockton	60	30:25	512	9:47
2.	Sue Antle	Salinas	60	46:02	1153	14:48
3.	Fay Webb	Carmel	60	50:41	1279	16:18
Female 70 - 74						
1.	Annabel Marsh	San Francisco	72	42:48	1050	13:46
2.	Gloria Russell	Monterey	70	56:13	1366	18:05
3.	Medric Wade	Seaside	72	57:29	1387	18:30
Female 75 - 79						
1.	Peggy Pridmore	San Jose	75	36:51	817	11:51
2.	Martha Craig	Watsonville	76	44:07	1108	14:11

1996 Division Winners KCCN 5K

1996 Overall Results KCCN 5K

OP	DP	Name	Sex	Age	City, State	Time	Pace
1	1	Jamey Harris	M	24	Fresno, CA	15:05	4:51
2	1	Ernie Freer	M	30	Fresno, CA	15:06	4:51
3	2	Leszek Stiklosa	M	30	Romeoville, IL	15:09	4:52
4	1	Rod Heskett	M	28	Fresno, CA	15:15	4:54
5	3	Jose Aispuro	M	34	Watsonville, CA	15:17	4:55
6	4	Aaron Pierson	M	33	Daly City, CA	15:31	4:59
7	1	Francesjohn Gailson	M	42	Kirkwood, CA	15:39	5:02
8	2	Oscar Yanez	M	29	Seaside, CA	15:41	5:02
9	5	Joseph Karnes	M	30	Monterey, CA	15:57	5:08
10	2	John Moreno	M	41	Pacifica, CA	15:59	5:08
11	6	Michael Brooks	M	32	Seaside, CA	16:13	5:13
12	3	Rick Sayre	M	42	Ashland, CA	16:17	5:14
13	4	Dave Reed	M	41	Coquitlam, BC	16:22	5:16
14	7	Glen Redpath	M	30	Larkspur, CA	16:33	5:19
15	2	Leonardo Leon	M	20	Unknown,	16:33	5:19
16	1	James Tracy	M	45	San Francisco, CA	16:35	5:20
17	1	Gilbert Munoz	M	37	Unknown,	16:44	5:23
18	8	Juan Carlos Ortega	M	31	Unknown,	16:55	5:26
19	3	Evan Bartelheim	M	29	Reno, NV	17:09	5:31
20	2	Alan Dehlinger	M	35	Reno, NV	17:20	5:34
21	5	Bob Cooper	M	41	San Anselmo, CA	17:22	5:35
22	2	Bill Dunn	M	48	Unknown,	17:24	5:36
23	1	Barb Acosta	F	38	Santa Cruz, CA	17:31	5:38
24	9	Gerard Pearlberg	M	32	Santa Cruz, CA	17:36	5:39
25	4	Brad Holbrook	M	29	Pacific Grove, CA	17:40	5:41
26	6	Steve Ottaway	M	43	Sonora, CA	17:52	5:45
27	7	Cleveland Thayer	M	41	Pebble Beach, CA	17:52	5:45
28	1	Kristin Jacobs	F	31	San Jose, CA	18:01	5:47
29	1	Terry Adams-Schmidt	F	40	Stateline, NV	18:06	5:49
30	5	Robert Grove	M	28	Folsom, CA	18:10	5:50
31	3	Dane Hart	M	39	Eureka, CA	18:17	5:53
32	4	Neil Harris	M	35	Pebble Beach, CA	18:19	5:53
33	5	Andrew Creely	M	38	Carmel, CA	18:24	5:55
34	1	Tyson Curtis	M	14	Big Sur, CA	18:30	5:57
35	2	Zofia Wieciorkowska	F	33	Stratford, CT	18:33	5:58
36	10	John Ellison	M	33	Pacific Grove, CA	18:36	5:59
37	3	Frank Shorter	M	48	Boulder, CO	18:44	6:01
38	1	Erik Uppman	M	16	Monterey, CA	18:52	6:04
39	11	Philip Beaver	M	34	Seaside, CA	18:52	6:04
40	1	Jan Valencia	M	50	Seaside, CA	18:54	6:04
41	8	Frederick Menezes	M	44	Seaside, CA	18:56	6:05
42	1	Joan Ottaway	F	52	Sonora, CA	19:05	6:08
43	4	Don Paul	M	45	San Francisco, CA	19:08	6:09
44	6	Eduardo Lozano	M	36	Big Sur, CA	19:24	6:14
45	9	Ken Rogers	M	42	Longmont, CO	19:25	6:14
46	6	John Auber	M	27	San Francisco, CA	19:28	6:15
47	1	Jane Remillard	F	28	Boston, MA	19:29	6:16
48	2	Andrew Ware	M	17	Marina, CA	19:35	6:18
49	7	Cesar Ocasio	M	25	Presido Of Monterey, CA	19:37	6:18
50	8	Jason Patch	M	26	Pacific Grove, CA	19:41	6:20
51	2	Ian Miller	M	13	Mount Shasta, CA	19:45	6:21
52	9	David Drennan	M	29	Monterey, CA	19:53	6:23
53	5	Bryce Hori	M	46	Salinas, CA	19:54	6:24
54	3	Chip Powers	M	15	Carmel Valley, CA	19:55	6:24
55	4	Christopher Dalton	M	16	Salinas, CA	19:55	6:24
56	3	Ricky Vargas	M	14	Salinas, CA	19:56	6:24
57	10	Jeff Phillips	M	25	Portland, OR	20:07	6:28
58	11	Marc Desjardins	M	29	San Francisco, CA	20:10	6:29
59	5	Tyson Altenburg	M	17	Pacific Grove, CA	20:20	6:32
60	7	Martin Phelps	M	35	Deerfield, IL	20:21	6:32
61	6	Mike Loeffler	M	45	Modesto, CA	20:22	6:33
62	10	Douglas Oldfield	M	40	Carmel, CA	20:22	6:33
63	7	Ronald Klimpel	M	48	Speckels, CA	20:23	6:33
64	6	Justin Casas	M	15	Monterey, CA	20:25	6:34
65	12	Dan Rico	M	32	Boston, MA	20:28	6:35
66	7	Tobias Hoffpauir	M	17	Salinas, CA	20:33	6:36
67	8	Timothy Mullins	M	17	Salinas, CA	20:35	6:37
68	4	Michael Schaffer	M	14	Marina, CA	20:37	6:38
69	8	Jeff Yamahsita	M	35	Monterey, CA	20:40	6:39
70	3	Damon Tivel	M	22	Presidio Of Monterey, CA	20:45	6:40
71	1	Thomas Peterson	M	10	Modesto, CA	20:45	6:40
72	2	Debbie Wagner	F	37	Portland, OR	20:48	6:41
73	9	Karl Pearce	M	17	Monterey, CA	20:57	6:44
74	11	Reuben Peterson	M	42	Modesto, CA	20:58	6:44
75	8	Tom Long	M	46	Pebble Beach, CA	21:00	6:45
76	2	Tom Bishop	M	50	Carmel, CA	21:00	6:45
77	2	Becky Mello	F	27	Pacific Grove, CA	21:02	6:46
78	1	Glynn Wood	M	61	Monterey, CA	21:03	6:46
79	10	Steve Summers	M	16	Monterey, CA	21:09	6:48
80	12	Tony Randall	M	29	Carlsbad, CA	21:09	6:48
81	11	Abram Trosky	M	17	Carmel, CA	21:13	6:49
82	1	Nicole Loeffler	F	14	Modesto, CA	21:14	6:50
83	9	Peter Lavoy	M	35	Unknown,	21:15	6:50
84	3	John McCall	M	53	Novato, CA	21:15	6:50
85	1	Joe King	M	69	Alameda, CA	21:16	6:50
86	1	Charles Faxon	M	55	Carmel, CA	21:16	6:50
87	9	Alan Masaka	M	48	Carmel, CA	21:16	6:50
88	5	Isaac Able	M	12	Modesto, CA	21:17	6:51
89	12	Tobias Lopez	M	15	Greenfield, CA	21:18	6:51
90	12	Jack Lynch	M	41	Carmel, CA	21:19	6:51
91	13	Anthony Montano	M	26	Salinas, CA	21:21	6:52
92	2	Jessica Morris	F	14	Carmel, CA	21:31	6:55
93	1	Katie Rigney	F	16	Carmel, CA	21:34	6:56
94	2	Brigitte Schlatter	F	44	Carmel, CA	21:36	6:57
95	2	Mark Ferlito	M	11	Carmel, CA	21:36	6:57
96	13	Alan Lemke	M	41	Pacific Grove, CA	21:37	6:57
97	13	Mark Stoops	M	32	Virginia Beach, VA	21:48	7:00
98	3	Maureen Williamson	F	29	Monterey, CA	21:48	7:00
99	3	Sara Strand	F	14	Salinas, CA	21:49	7:01
100	10	David Gannon	M	36	Mountain View, CA	21:52	7:02
101	14	Daniel Rosenthal	M	30	oakland, CA	21:53	7:02
102	1	Jennifer Heyne	F	22	Saslinas, CA	21:53	7:02
103	6	Adrian Gonzalez	M	13	Greenfield, CA	21:54	7:02
104	14	Gordon Canepa	M	42	Salinas, CA	21:56	7:03
105	3	David Kehn	M	11	Aptos, CA	22:02	7:05
106	10	Martin Woodward	M	45	Carmel Valley, CA	22:02	7:05
107	3	Joanne Behan	F	35	Monterey, CA	22:05	7:06
108	3	Peggy Steinhauser	F	40	Monterey, CA	22:08	7:07
109	15	Michael Cunningham	M	44	Watsonville, CA	22:15	7:09
110	7	Robert Lee Andersen	M	12	Seaside, CA	22:16	7:09
111	4	Sue Tarter	F	38	San Luis Obispo, CA	22:17	7:10
112	11	Corbin Imai	M	38	San Jose, CA	22:19	7:10
113	8	Daniel Acevez	M	13	Salinas, CA	22:23	7:12
114	2	Roger Gordon	M	59	Mill Valley, CA	22:26	7:13
115	16	Keith Brehmer	M	44	Carmel Valley, CA	22:27	7:13
116	11	Kenny Warde	M	46	Pacific Grove, CA	22:28	7:13
117	15	Vincent Palomar	M	30	Kingsburg, CA	22:34	7:15
118	2	Marlyessa Karez	F	16	Monterey, CA	22:36	7:16
119	14	Brad Bemish	M	25	Presidio Of Monterey, CA	22:38	7:17
120	5	Diane Deems	F	37	Salinas, CA	22:39	7:17
121	16	Doug Gott	M	31	Bowling Green, KY	22:41	7:18
122	12	Michael Hamman	M	47	Monterey, CA	22:43	7:18

Congratulations to the Antle Family. Dad, Mike, runs hand-and-hand with son, Michael. Cass, Caitlin and Elizabeth are "out-of-sight"!

OP	DP	Name	Sex	Age	City, State	Time	Pace
123	2	Dion Dow	M	64	Monterey, CA	22:43	7:18
124	4	Randy Naylor	M	53	Monterey, CA	22:45	7:19
125	9	Nathan Yerzy	M	12	Modesto, CA	22:50	7:20
126	13	Gabriel Feliciano	M	18	Del Rey Oaks, CA	22:51	7:21
127	5	Jay Bartow	M	50	Monterey, CA	22:55	7:22
128	15	Jeffrey Watts	M	27	Pebble Beach, CA	22:57	7:23
129	10	Kevin Drever	M	12	Salinas, CA	22:59	7:23
130	17	Tony Taylor	M	34	Monterey, CA	22:59	7:23
131	17	John Darlina	M	43	Salinas, CA	23:01	7:24
132	2	Malia Richmond	F	23	San Francisco, CA	23:02	7:24
133	14	Christopher Bergquist	M	18	Clovis, CA	23:07	7:26
134	4	Lori Duron	F	14	Modesto, CA	23:13	7:28
135	6	Tom Morris	M	50	Carmel, CA	23:13	7:28
136	11	Carl Lostrom	M	12	Carmel, CA	23:14	7:28
137	18	Frank Lehardy	M	33	Monterey, CA	23:17	7:29
138	4	John Jr. McCall	M	24	Novato, CA	23:18	7:29
139	12	Navid Mostatabi	M	12	Monterey, CA	23:18	7:29
140	15	Monte Phelps	M	15	Big Sur, CA	23:20	7:30
141	5	Hannah Coombe	F	12	Big Sur, CA	23:20	7:30
142	13	Joshua Cook	M	12	Seaside, CA	23:23	7:31
143	14	Matthew Schaffer	M	12	Marina, CA	23:30	7:33
144	19	Manuel Ramirez	M	31	Seaside, CA	23:36	7:35
145	4	Matt Mohun	M	11	Mammoth Lakes, CA	23:36	7:35
146	15	Paris Carvey	M	14	Cambria, CA	23:37	7:36
147	13	Joel Doss	M	45	Monterey, CA	23:39	7:36
148	6	Lynn Grant	F	39	Modesto, CA	23:40	7:37
149	12	Mark Drever	M	39	Salinas, CA	23:43	7:37
150	16	Scott Dickson	M	29	Presidio Of Monterey, CA	23:45	7:38
151	3	Ellen Farrell	F	23	Tucson, AZ	23:47	7:39
152	16	Brett Shingu	M	12	Unknown,	23:48	7:39
153	3	Staci Baker	F	32	Stateline, NV	23:49	7:39
154	3	Shelly Wright	F	17	Salinas, CA	23:51	7:40
155	17	Richard Grant	M	13	Modesto, CA	23:52	7:40
156	6	Nola Schoder	F	14	San Rafael, CA	23:52	7:40
157	14	Steven Rodewald	M	45	Pacific Grove, CA	23:53	7:41
158	1	Becky Quartarolo	F	48	Fair Oaks, CA	23:56	7:42
159	7	Melissa Barrett	F	13	Riverbank, CA	23:57	7:42
160	2	Dick Yaeger	M	67	Aptos, CA	23:57	7:42
161	5	Willie Castillo	M	11	Greenfield, CA	23:59	7:43
162	4	Patricia Dalton	F	43	Salinas, CA	23:59	7:43
163	7	Beth Fallis	F	35	Visalia, CA	24:02	7:44
164	5	Oscar Lopez	M	22	Salinas, CA	24:03	7:44
165	6	Angel Martinez	M	10	Greenfield, CA	24:11	7:47
166	17	Jeffrey Schot	M	27	Monterey, CA	24:12	7:47
167	18	Doug Howe	M	41	Pacific Grove, CA	24:12	7:47
168	18	Toby McLeod	M	12	Big Sur, CA	24:13	7:47
169	15	David Kent	M	45	Carmel, CA	24:15	7:48
170	19	Michael Eddlemon	M	41	Pacific Grove, CA	24:18	7:49
171	16	Dale Walker	M	49	Pacific Grove, CA	24:18	7:49
172	8	Claudia Sandoval	F	12	Salinas, CA	24:19	7:49
173	9	Stephanie Blanco	F	12	Salinas, CA	24:20	7:49
174	19	Israel Zubiate	M	14	Salinas, CA	24:21	7:50
175	4	Erica Brewer	F	15	Carmel, CA	24:23	7:50
176	20	J Topete	M	31	Salinas, CA	24:24	7:51
177	20	Rick Gonzales	M	43	Castroville, CA	24:24	7:51
178	17	Mike Beaty	M	47	Soquel, CA	24:25	7:51
179	21	Mark Rappaporo	M	44	Carmel, CA	24:27	7:52
180	22	Luis Potter	M	42	Big Sur, CA	24:29	7:52
181	13	Matt Spiegl	M	37	Salinas, CA	24:31	7:53
182	21	Leon Smith	M	33	Virginia Beach, VA	24:33	7:54
183	6	Steven Adrian	M	22	Presidio Of Monterey, CA	24:34	7:54
184	7	Chris Seid	M	11	Pebble Beach, CA	24:35	7:54
185	20	Jay Ealy	M	13	Salinas, CA	24:37	7:55
186	18	David Cook	M	49	Seaside, CA	24:39	7:56
187	19	Mark Stephenson	M	48	Pacific Grove, CA	24:40	7:56
188	5	Laura Anderson	F	17	Salinas, CA	24:41	7:56
189	23	Cesar Godoy	M	40	Salinas, CA	24:43	7:57
190	10	Andrienne Yerzy	F	14	Modesto, CA	24:45	7:57
191	2	Kathkeen Morris	F	47	Carmel, CA	24:45	7:57
192	4	Jill Smith	F	28	Sacramento, CA	24:47	7:58
193	11	Alana Scott	F	14	Modesto, CA	24:48	7:58
194	12	Isis Sien	F	13	Santa Cruz, CA	24:49	7:59
195	24	Greg Gessaman	M	43	Marina, CA	24:49	7:59
196	6	Mary R Villalpando	F	17	Monterey, CA	24:50	7:59
197	21	Gus Beltran	M	13	Unknown,	24:50	7:59
198	22	Christopher Fieguth	M	13	Salinas, CA	24:51	7:59

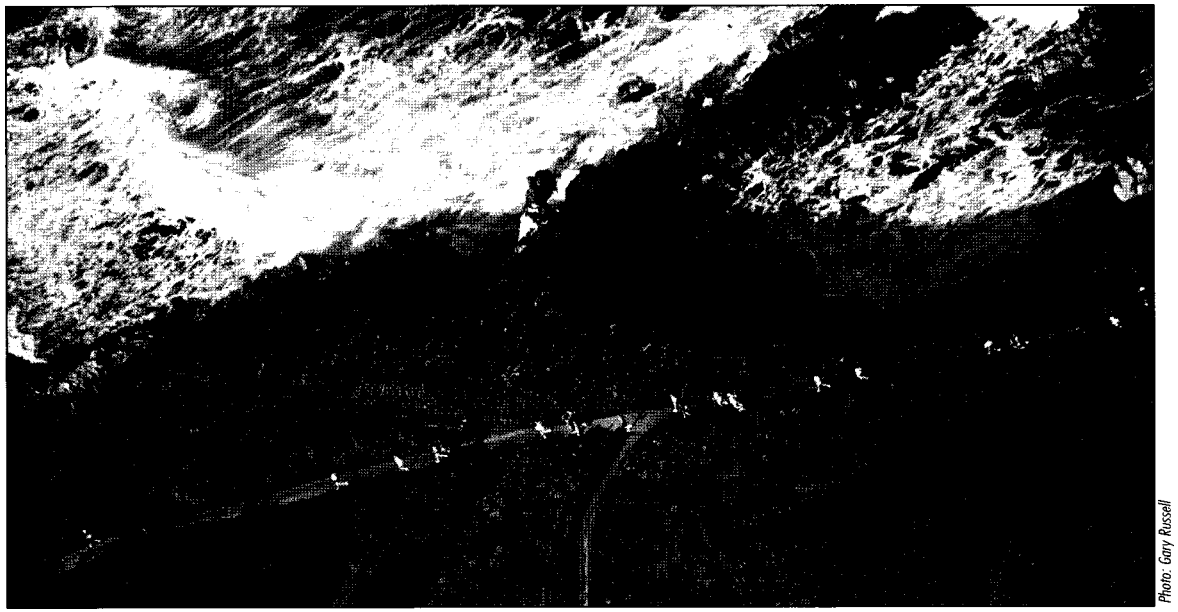

Photo: Gary Russell

One heavenly 5K run . . .

1996 Overall Results KCCN 5K

OP	DP	Name	Sex	Age	City, State	Time	Pace
199	7	Bill Slezak	M	50	Salinas, CA	24:51	7:59
200	14	David Kennett	M	35	Monterey, CA	24:51	7:59
201	8	Everett Jr Meisser	M	50	Soquel, CA	24:51	7:59
202	13	Elizabeth Coughlin	F	14	Modesto, CA	24:53	8:00
203	22	Matt Loar	M	33	San Mateo, CA	24:54	8:00
204	23	Jason Baird	M	12	Carmel, CA	24:56	8:01
205	24	Devin Kehl	M	12	Carmel, CA	24:57	8:01
206	25	Alex Martinez	M	13	Greenfield, CA	24:58	8:02
207	14	Katie Carmichael	F	12	Salinas, CA	24:58	8:02
208	4	Julie Carol	F	19	Presidio Of Monterey, CA	25:04	8:04
209	25	Frank Treadaway	M	42	Rocklin, CA	25:04	8:04
210	8	Teddy Taylor	M	10	Salinas, CA	25:06	8:04
211	4	Gina Jacupke	F	30	San Francisco, CA	25:09	8:05
212	26	Christian Jackson	M	12	Monterey, CA	25:09	8:05
213	20	David Miller	M	48	Carmel, CA	25:10	8:05
214	3	Douglas Shankle	M	57	Monterey, CA	25:12	8:06
215	18	Norman Silva	M	25	Greenfield, CA	25:16	8:07
216	9	Pablo Cruz Robledo	M	9	Greenfield, CA	25:17	8:08
217	5	Mary Johnson	F	19	Bozeman, MT	25:18	8:08
218	8	Eileen Ashurst	F	37	Salinas, CA	25:21	8:09
219	15	Araceli Rodriguez	F	12	Salinas, CA	25:22	8:09
220	7	Erin Miller	F	17	Carmel, CA	25:23	8:10
221	9	Melissa Uchitelle-Rogers	F	39	Longmont, CO	25:24	8:10
222	5	Dawn De Baeck	F	26	Monterey, CA	25:27	8:11
223	16	Mo Smith	M	16	Carmel, CA	25:27	8:11
224	5	Barbara Ball	F	34	Carmel, CA	25:28	8:11
225	23	Chris White	M	33	Southlake, TX	25:28	8:11
226	24	Gary Cramblett	M	30	Salinas, CA	25:31	8:12
227	21	Christopher Manke	M	46	Carmel, CA	25:37	8:14
228	25	Vernon Baca	M	31	Los Banos, CA	25:37	8:14
229	8	Genvieve Johnson	F	18	Salinas, CA	25:38	8:15
230	5	Cathy Stone	F	43	Carmel, CA	25:41	8:15
231	26	Steve Peters	M	34	Milton, FL	25:43	8:16
232	1	Teresa Miller	F	11	Mount Shasta, CA	25:43	8:16
233	27	Alan Gifford	M	33	Carmel, CA	25:43	8:16
234	17	Matt Rose	M	15	Los Gatos, CA	25:43	8:16
235	27	Trey Luster	M	12	Carmel, CA	25:44	8:16
236	28	Bill Gross	M	31	Monterey, CA	25:44	8:16
237	9	Rosie Franke	F	15	Monterey, CA	25:44	8:16
238	6	Kristen Halberg	F	28	Atlanta, GA	25:45	8:17
239	10	William Rosenthal	M	11	Monterey, CA	25:46	8:17
240	15	Chris Empey	M	37	Merced, CA	25:47	8:17
241	19	Hans Peeders	M	27	Topsail Island, NC	25:47	8:17
242	3	Shell Fisher	M	64	Pacific Grove, CA	25:47	8:17
243	28	Matthew Countryman	M	13	Salinas, CA	25:48	8:18
244	20	Leonard Lafarteza	M	28	Monterey, CA	25:48	8:18
245	18	John Paul Villalpando	M	15	Monterey, CA	25:48	8:18
246	16	Ashley Conrad	F	14	Carmel Valley, CA	25:50	8:18
247	22	John Magee	M	49	Carmel, CA	25:51	8:19
248	29	Brandon Reed	M	12	Salinas, CA	25:52	8:19
249	11	Alex Parra	M	10	Unknown,	25:54	8:20
250	26	Jeff Grover	M	42	Pebble Beach, CA	25:54	8:20
251	27	Joe Nainiger	M	43	North Olmsted, OH	25:57	8:21
252	17	Maura Mooney	F	13	Modesto, CA	25:58	8:21
253	10	Suzanna Wittpenn	F	39	Carmel, CA	25:58	8:21
254	9	Allan Kleinkopp	M	50	Carmel, CA	26:02	8:22
255	11	April Daly	F	38	Salinas, CA	26:04	8:23
256	21	Irwin Achmad	M	28	Washington, DC	26:05	8:23
257	30	Rudy Jr Abaya	M	13	Salinas, CA	26:07	8:24
258	31	Robert Wade	M	12	Salinas, CA	26:08	8:24
259	6	Nicole Rowan	F	21	Carmel Valley, CA	26:09	8:24
260	29	Sergio Cuevas	M	30	Salinas, CA	26:12	8:25
261	2	April Fanning	F	11	Salinas, CA	26:13	8:26
262	7	Wendy Clark	F	25	Turlock, CA	26:14	8:26
263	16	Kirk Stuparich	M	35	Boulder Creek, CA	26:15	8:26
264	12	Kevin Dorey	M	11	Carmel, CA	26:16	8:27
265	17	J W Hammond	M	36	Monterey, CA	26:16	8:27
266	18	Daniel McGovern	M	36	Palo Alto, CA	26:17	8:27
267	18	Audrey Spencer	F	12	Salinas, CA	26:18	8:27
268	3	Katie Huish	F	10	Carmel, CA	26:18	8:27
269	12	Charlotte Rosburg	F	35	Carmel Valley, CA	26:19	8:28
270	32	Stephen Crisan	M	12	Pebble Beach, CA	26:19	8:28
271	10	Jess Palomar	M	54	Kingsburg, CA	26:20	8:28
272	28	Jay Olund	M	44	Salinas, CA	26:22	8:29
273	29	Herman Porter	M	41	Snellville, GA	26:22	8:29
274	4	Channing Tyler	F	9	Carmel, CA	26:24	8:29
275	10	Rachael Lucas	F	15	Salinas, CA	26:26	8:30
276	23	David Elias	M	46	Vallejo, CA	26:27	8:30
277	7	Sarina Behera	F	21	San Francisco, CA	26:30	8:31
278	4	Wolfgang Haas	M	63	Pacific Grove, CA	26:30	8:31
279	3	Diana Petross	F	46	Norman, OK	26:31	8:32
280	30	Michael Stadola	M	30	Rex, GA	26:33	8:32
281	12	Cathy Tottino	F	35	Castroville, CA	26:34	8:33
282	13	Eddie Hicks	M	10	Marina, CA	26:35	8:33
283	14	Ty Jordan	M	10	Greenfield, CA	26:35	8:33
284	31	Mark Vandelzouwen	M	33	Jonesboro, GA	26:35	8:33
285	24	Bud Smith	M	49	Carmel, CA	26:35	8:33
286	11	Andrea Magee	F	16	Carmel, CA	26:36	8:33
287	15	Bryan Drever	M	10	Salinas, CA	26:37	8:34
288	32	John Marcus Taylor	M	33	Pasadena, CA	26:37	8:34
289	33	Brendan Dally	M	13	Monterey, CA	26:39	8:34
290	25	Brian Robinson	M	49	Carmel, CA	26:39	8:34
291	34	Ryan Darling	M	14	Salinas, CA	26:40	8:34
292	35	Alvarado Ginzales	M	13	Salinas, CA	26:42	8:35
293	6	Juditthan Kroeger	F	43	Ventura, CA	26:42	8:35
294	16	Jason Rutt	M	11	Pacific Grove, CA	26:42	8:35
295	36	Joshua Mejia	M	13	Salinas, CA	26:43	8:35
296	17	Andrew Schenck	M	10	Greenfield, CA	26:43	8:35
297	18	Jeffrey Abraham	M	9	Carmel, CA	26:44	8:36
298	26	John McFarland	M	45	Watsonville, CA	26:44	8:36
299	30	Greg O'Neal	M	42	Salinas, CA	26:45	8:36
300	33	Theodore Biggie	M	31	Monterey, CA	26:46	8:36
301	13	Sallyann Forzani	F	36	Carmel, CA	26:48	8:37
302	11	Lynn Haas	M	53	Livermore, CA	26:51	8:38
303	37	Andrew Way	M	14	Pacific Grove, CA	26:52	8:38
304	19	Jaime Dominzuez	M	10	Seaside, CA	26:52	8:38
305	5	Maria Gonzalez	F	10	Greenfield, CA	26:53	8:39
306	12	Elisa Manuguerra	F	15	Monterey, CA	26:54	8:39
307	38	Jeff Smallwood	M	12	Pacific Grove, CA	26:55	8:39
308	39	Derrick Rose	M	13	Monterey, CA	26:56	8:40
309	19	Marisa Grosnick	F	14	Monterey, CA	26:56	8:40
310	6	Stephanie Lichtenegger	F	34	Monterey, CA	26:57	8:40
311	40	Hector Zuniga	M	13	Unknown,	26:58	8:40
312	19	Shawn Rose	M	18	Monterey, CA	26:58	8:40
313	3	John Armstrong	M	67	Carmel, CA	26:58	8:40
314	4	Susan Aiello Rutt	F	45	Pacific Grove, CA	27:02	8:42
315	1	Joshua Rutt	M	8	Pacific Grove, CA	27:03	8:42
316	34	Gregory James	M	33	Marina, CA	27:06	8:43
317	19	William Harness	M	39	Carmel Valley, CA	27:08	8:43
318	20	Meggan McKenna	F	12	Monterey, CA	27:09	8:44
319	27	Alan Stephenson	M	49	Carmel, CA	27:09	8:44
320	6	Alana Murphy	F	9	Carmel, CA	27:10	8:44
321	20	Jeffrey Schaffer	M	10	Marina, CA	27:10	8:44
322	8	Tanya Smith	F	26	La Selva Beach, CA	27:11	8:44
323	2	Lynn Altenburg	F	53	Pacific Grove, CA	27:11	8:44
324	21	Ryan Hurley	M	10	Pacific Grove, CA	27:11	8:44
325	41	Brian Jones	M	13	Carmel Valley, CA	27:11	8:44
326	12	James Pirtle	M	51	Corpus Christi, TX	27:12	8:45
327	7	Beth Buzza	F	32	Marina, CA	27:12	8:45
328	22	Mark Grosnick	M	9	Monterey, CA	27:14	8:45
329	13	Warren Kaufman	M	54	Carmel Valley, CA	27:18	8:47
330	14	Betsy Mitchel	F	38	Southern Pines, NC	27:18	8:47
331	5	Roger Gibbon	M	60	Pacific Grove, CA	27:19	8:47
332	23	Noah Daly	M	9	Salinas, CA	27:20	8:47
333	28	Brooks Merritt	M	47	Monterey, CA	27:20	8:47
334	8	Elizabeth Germano	F	23	Presidio Of Monterey, CA	27:21	8:48
335	7	Marisol Castillo	F	11	Greenfield, CA	27:21	8:48
336	15	Kelli Franks	F	36	Alpine, CA	27:21	8:48
337	42	Merlin Dalton	M	14	Salinas, CA	27:25	8:49
338	2	Gabe La Mothe	M	8	Carmel, CA	27:25	8:49
339	9	Stephanie Robinson	F	29	Salinas, CA	27:26	8:49
340	7	Eileen La Mothe	F	42	Carmel, CA	27:27	8:50
341	20	Jim Challis	M	39	Salinas, CA	27:27	8:50
342	8	Javani Morales	F	10	Seaside, CA	27:28	8:50
343	21	Willie Fraire	M	37	Greenfield, CA	27:29	8:50
344	8	Everada Arizmendez	F	34	Salinas, CA	27:31	8:51
345	3	Parker Moran	M	8	Carmel, CA	27:32	8:51
346	24	Jose Paz	M	10	Seaside, CA	27:33	8:52
347	9	Kimberly Wyman	F	24	Vancouver, WA	27:33	8:52
348	9	Tricia Underwood	F	33	Redlands, CA	27:33	8:52
349	10	Christine Locey	F	32	Visalia, CA	27:34	8:52
350	16	Linda McFeely	F	39	Carmel, CA	27:37	8:53
351	22	Miguel Martinez	M	25	Salinas, CA	27:39	8:53
352	11	Patti McAleer	F	33	Pebble Beach, CA	27:40	8:54
353	20	Raul Diaz	M	16	Salinas, CA	27:42	8:54
354	25	Andrew Abraham	M	9	Carmel, CA	27:44	8:55
355	8	Merry Haas	F	41	Livermore, CA	27:45	8:55
356	31	Tom Spencer	M	40	Salinas, CA	27:46	8:56

1996 Overall Results KCCN 5K

OP	DP	Name	Sex	Age	City, State	Time	Pace
357	32	Ron Woods	M	41	Fairbanks, AK	27:47	8:56
358	33	Mike Woods	M	40	St Louis, MO	27:47	8:56
359	34	Larry Woods	M	44	Rio Rancho, NM	27:48	8:56
360	26	Matthew Dally	M	9	Carmel, CA	27:48	8:56
361	27	Daniel Della-Rose	M	9	Salinas, CA	27:48	8:56
362	43	Nathaniel Espinoza	M	14	Salinas, CA	27:49	8:57
363	29	Gordon Ricketts	M	49	San Francisco, CA	27:50	8:57
364	21	Anthony Thompson	M	15	Prunetucky, CA	27:51	8:57
365	14	Tom Bennett	M	52	San Ramon, CA	27:52	8:58
366	9	Lauren Feeney	F	9	Modesto, CA	27:53	8:58
367	44	Justin Cavanagh	M	14	Salinas, CA	27:53	8:58
368	35	Ernie Lostrom	M	43	Carmel, CA	27:54	8:58
369	45	Rafael Gutierrez	M	14	Salinas, CA	27:54	8:58
370	17	Jeanie Henderson	F	37	Seaside, CA	27:54	8:58
371	28	Hector Fragosa -Guerrero	M	10	Greenfield, CA	27:54	8:58
372	21	Maria Ortega	F	14	Greenfield, CA	27:58	9:00
373	46	Brent Silva	M	14	Salinas, CA	27:58	9:00
374	10	Alexis Barajas	F	10	Greenfield, CA	27:58	9:00
375	5	Wendy Tomlin	F	47	Redwood City, CA	27:59	9:00
376	22	Erica-Danee Jackson	F	14	Salinas, CA	27:59	9:00
377	47	Miguel A Garcia	M	13	Salinas, CA	28:00	9:00
378	13	Dania Akkad	F	15	Carmel, CA	28:00	9:00
379	22	Hanson Gifford	M	35	Woodside, CA	28:00	9:00
380	23	Melissa Jernigan	F	13	Greenfield, CA	28:02	9:01
381	30	Tyson Seeders	M	47	Carmel Valley, CA	28:02	9:01
382	23	Frank Quiles	M	29	Seaside, CA	28:03	9:01
383	12	Susan Muscarella	F	30	Greenfield, CA	28:04	9:02
384	10	Amy Labson	F	28	Fairfield, CA	28:05	9:02
385	11	Chelsea Jehle	F	11	Visalia, CA	28:05	9:02
386	14	Jory Wood	F	16	Carmel, CA	28:05	9:02
387	13	Susan Blakemore	F	31	Salinas, CA	28:06	9:02
388	6	Linda Jensen	F	47	Morgan Hill, CA	28:10	9:03
389	36	Robert Lugo	M	43	Salinas, CA	28:10	9:03
390	14	Sandra Finlayson	F	34	Salinas, CA	28:10	9:03
391	15	Steve Tate	M	52	Morgan Hill, CA	28:14	9:05
392	9	Cynthia Ling	F	42	Carmel, CA	28:16	9:05
393	35	Matthew Merritt	M	32	Monterey, CA	28:20	9:07
394	48	Dwendra Sinsh	M	12	Monterey, CA	28:21	9:07
395	15	Serena Hughes	F	16	Salinas, CA	28:25	9:08
396	15	Catherine Price	F	32	Pasadena, CA	28:26	9:09
397	7	Carol Pearson	F	47	Monterey, CA	28:26	9:09
398	22	Robert Jr Ocampo	M	16	Salinas, CA	28:28	9:09
399	12	Luisa Garcia	F	10	Seaside, CA	28:31	9:10
400	16	Ashley Gamble	F	17	Pacific Grove, CA	28:31	9:10
401	10	Amy Sadeghzadeh	F	20	Monterey, CA	28:32	9:11
402	49	Robert Villagomez	M	12	Greenfield, CA	28:33	9:11
403	37	John D Villalpando	M	41	Monterey, CA	28:34	9:11
404	23	Paul Behan	M	37	Monterey, CA	28:41	9:13
405	24	Elizabeth Torres	F	12	Salinas, CA	28:43	9:14
406	29	Nichola Hambley	M	10	Pebble Beach, CA	28:46	9:15
407	13	Liliana Lara	F	11	Salinas, CA	28:46	9:15
408	30	Jonathan Miller	M	10	Carmel, CA	28:50	9:16
409	11	Michelle Novak	F	29	Troy, MI	28:51	9:17
410	38	John Kern	M	42	Pacific Grove, CA	28:52	9:17
411	25	Jennifer Hurley	F	12	Pacific Grove, CA	28:52	9:17
412	31	Ricardo Ridrigues	M	10	Seaside, CA	28:52	9:17
413	18	Elaine Lolusso	F	35	Carmel, CA	28:53	9:17
414	17	Chloe Glare	F	15	Menlo Park, CA	28:53	9:17
415	50	Casey Grover	M	12	Pebble Beach, CA	28:53	9:17
416	51	Ben Patton	M	13	Salinas, CA	28:53	9:17
417	52	Victor Vasquez	M	12	Seaside, CA	28:53	9:17
418	53	Rhett Edelen	M	12	Del Rey Oaks, CA	28:54	9:18
419	10	Chris Patton	F	42	Salinas, CA	28:54	9:18
420	16	John Glare	M	51	Menlo Park, CA	28:56	9:18
421	54	Marcus Pearson	M	13	Salinas, CA	28:57	9:19
422	36	Martin Paz Jr	M	34	Seaside, CA	28:58	9:19
423	32	Robert Wirth	M	11	Salinas, CA	29:00	9:20
424	33	Jamie Staples	M	11	Pacific Grove, CA	29:00	9:20
425	37	Bryan Dickerson	M	30	Virginia Beach, VA	29:01	9:20
426	24	Matt Small	M	35	San Francisco, CA	29:03	9:20
427	19	Connie Breiman	F	35	Carmel, CA	29:04	9:21
428	26	Cameron Duffy	F	13	Carmel, CA	29:05	9:21
429	12	Sarah Liu	F	29	Berkeley, CA	29:06	9:21
430	27	Ten Broeck Jones	F	14	Carmel, CA	29:06	9:21
431	28	Josette Principato	F	12	Salinas, CA	29:06	9:21
432	34	Jeffrey Foudy	M	10	Carmel, CA	29:08	9:22

Photo: Kurt Eller

Spring flowers at Mile 1.5 of the KCCN 5K.

OP	DP	Name	Sex	Age	City, State	Time	Pace
433	29	Katrina Quinata	F	12	Salinas, CA	29:08	9:22
434	55	Preston Smith	M	13	Salinas, CA	29:09	9:22
435	31	Michael Foudy	M	48	Carmel, CA	29:10	9:23
436	8	Celeste Akkad	F	45	Carmel, CA	29:11	9:23
437	18	Crystal Mothershead	F	15	Pacific Grove, CA	29:12	9:23
438	35	Paul Malone	M	9	Greenfield, CA	29:12	9:23
439	56	Martin Paz Sr	M	12	Seaside, CA	29:13	9:24
440	3	Shirley Foxon	F	50	Carmel, CA	29:14	9:24
441	9	Anne Jones	F	45	Pacific Grove, CA	29:14	9:24
442	39	Chris Harris	M	41	Salinas, CA	29:15	9:24
443	13	Terri Zielinski	F	25	Presidio Of Monterey, CA	29:16	9:25
444	16	Kelly Murumets	F	32	Toronto, ON	29:17	9:25
445	36	Joel Tuosto	M	9	Greenfield, CA	29:18	9:25
446	32	Shalendra Kumar	M	47	Monterey, CA	29:19	9:26
447	57	John Mothershead	M	12	Pacific Grove, CA	29:19	9:26
448	37	Barrett Conrad	M	10	Carmel Valley, CA	29:20	9:26
449	38	Jonathan Aldaco	M	10	Seaside, CA	29:20	9:26
450	39	Jared Seeders	M	10	Carmel Valley, CA	29:20	9:26
451	1	Larissa Lostrom	F	8	Carmel, CA	29:21	9:26
452	11	Heather Mothershead	F	19	Pacific Grove, CA	29:24	9:27
453	40	James Kirshner	M	42	Carmel, CA	29:27	9:28
454	1	Ray Rice	M	71	Arcata, CA	29:37	9:31
455	41	John McCord	M	40	Salinas, CA	29:38	9:32
456	58	Steve Resquir	M	13	Salinas, CA	29:39	9:32
457	40	Patrick Rogers	M	11	Salinas, CA	29:40	9:32
458	10	Carol Swanson	F	46	Tucson, AZ	29:40	9:32
459	6	Mayo Jack	M	60	Sacramento, CA	29:41	9:33
460	59	Anay Brewster	M	13	Salinas, CA	29:41	9:33
461	41	Adam Turnbeaugh	M	10	Monterey, CA	29:41	9:33
462	17	Susan Callahan	F	31	Monterey, CA	29:42	9:33
463	30	Rian Radisky	F	12	Monterey, CA	29:43	9:33
464	19	Kelly Johnstone	F	15	Monterey, CA	29:45	9:34
465	11	Joni Dorey	F	48	Carmel, CA	29:45	9:34
466	60	Michael Smith	M	12	Salinas, CA	29:46	9:34
467	42	Donald Mothershead	M	43	Pacific Grove, CA	29:46	9:34
468	31	Jaime Pina	F	12	Greenfield, CA	29:47	9:35
469	25	Terrence Trapp	M	38	Monterey, CA	29:47	9:35
470	4	Philip Trapp	M	8	Monterey, CA	29:47	9:35
471	2	Jack Friedlander	M	74	San Mateo, CA	29:48	9:35
472	32	Katie Hosteny	F	13	Pacific Grove, CA	29:50	9:36
473	42	Aron Legler	M	9	Pacific Grove, CA	29:54	9:37
474	11	Susan Perry	F	44	Big Sur, CA	29:54	9:37
475	33	Kimberly Hidalgo	F	12	Salinas, CA	29:56	9:38
476	14	Carolgene Cleary	F	26	Monterey, CA	29:56	9:38
477	61	James Combs	M	13	Salinas, CA	29:56	9:38
478	15	Kelly Leonard	F	28	Seaside, CA	29:57	9:38
479	20	Lynette Quattrin	F	39	Pacific Grove, CA	29:58	9:38
480	24	Orlagh Cassidy	M	27	New York, NY	29:59	9:39
481	12	Stephanie Herrick	F	42	Pacific Grove, CA	30:00	9:39
482	62	Luke Pollak	M	14	Salinas, CA	30:00	9:39
483	5	Kevin Mueller	M	7	Salinas, CA	30:02	9:39
484	43	Nicholas Terui	M	10	Carmel, CA	30:02	9:39
485	63	Jason Greenswalt	M	13	Salinas, CA	30:03	9:40
486	12	Tonya Mener	F	23	Boise, ID	30:04	9:40
487	38	Martin Barajas	M	33	Greenfield, CA	30:04	9:40
488	43	Roberto Sr Ocampo	M	42	Salinas, CA	30:06	9:41
489	14	Lupe Rios	F	11	Greenfield, CA	30:06	9:41
490	34	Morgan Terronez	F	13	Monterey, CA	30:07	9:41
491	39	Troy Terronez	M	33	Monterey, CA	30:08	9:41
492	64	Frank Susi	M	12	Monterey, CA	30:08	9:41
493	17	Ken Jensen	M	51	Morgan Hill, CA	30:09	9:42
494	15	Alexandra Brown	F	10	Visalia, CA	30:11	9:42
495	12	Barbara Robinson	F	45	Carmel, CA	30:12	9:43
496	65	Keenan St John	M	13	Salinas, CA	30:13	9:43
497	66	Mauricio Diaz	M	12	Salinas, CA	30:13	9:43
498	13	Pam Darling	F	42	Salinas, CA	30:15	9:44
499	33	Daniel Montoya	M	49	Seaside, CA	30:15	9:44
500	3	George Kuska	M	74	Salinas, CA	30:15	9:44
501	44	Ken Furuki	M	9	Carmel, CA	30:16	9:44
502	14	Wendy Duffy	F	43	Carmel, CA	30:17	9:44
503	67	Jared Sandman	M	12	Monterey, CA	30:18	9:45
504	35	Katie Bobb	F	13	Watsonville, CA	30:19	9:45
505	34	Doug Johnstone	M	49	Monterey, CA	30:19	9:45
506	6	Mick Edelen	M	7	Del Rey Oaks, CA	30:20	9:45
507	20	Aimee Delorimier	F	16	Monterey, CA	30:20	9:45
508	35	Jerry Edelen	M	47	Del Rey Oaks, CA	30:21	9:46
509	68	Matthew Wiley	M	14	Salinas, CA	30:22	9:46
510	44	Chris Tange	M	44	Pacific Grove, CA	30:23	9:46
511	16	Aide Ortiz	F	11	Salinas, CA	30:25	9:47
512	1	Marlene Kinser	F	60	Stockton, CA	30:25	9:47
513	69	Ralph Powers	M	12	Carmel Valley, CA	30:27	9:48
514	17	Desirae Riva	F	10	Greenfield, CA	30:29	9:48
515	16	Kim Barnt	F	28	Fair Oaks, CA	30:30	9:48
516	70	Ryo Furuki	M	12	Carmel, CA	30:30	9:48
517	71	Julio Hernandez	M	12	Seaside, CA	30:31	9:49
518	36	Jeff Rose	M	46	Los Gatos, CA	30:32	9:49
519	45	Greg Stutzman	M	11	Del Rey Oaks, CA	30:35	9:50
520	13	Cindy Beam	F	49	Denver, CO	30:36	9:50
521	36	Negrete Artura	F	13	Greenfield, CA	30:38	9:51
522	25	Javier Galvan	M	26	Saledad, CA	30:39	9:51
523	18	Tracy Whitmer	F	33	Carmel, CA	30:41	9:52
524	13	Breeanne Aronson	F	21	Presidio Of Monterey, CA	30:42	9:52
525	45	Lee Tidball	M	41	Modesto, CA	30:42	9:52
526	46	Noel Santillan	M	11	Greenfield, CA	30:44	9:53
527	72	Kenny Kleinkopp	M	12	Caormel, CA	30:44	9:53
528	47	Juan Carlos Argielles	M	9	Seaside, CA	30:45	9:53
529	18	Emma Dean	F	9	Monterey, CA	30:45	9:53
530	19	Elizabeth Chamberlain	F	9	Carmel, CA	30:46	9:54
531	15	Jane Moulton	F	40	Carmel, CA	30:47	9:54
532	26	Andrew Dean	M	36	Monterey, CA	30:48	9:54
533	46	Fred Chamberlain	M	43	Carmel, CA	30:49	9:55
534	4	Mary Bonetz	F	52	Gilbertsville, PA	30:50	9:55
535	19	Missy Stockton	F	31	Monterey, CA	30:51	9:55
536	73	Phillip Enriquez	M	14	Salinas, CA	30:56	9:57
537	48	Gildaide Mota	M	11	Seaside, CA	30:57	9:57
538	21	Summer Stephens	F	17	Brownsville, CA	30:58	9:58

1996 Overall Results KCCN 5K

OP	DP	Name	Sex	Age	City, State	Time	Pace
539	49	Hermillo Perez	M	10	Seaside, CA	31:00	9:58
540	27	Joe Wein	M	35	Sakado-Shi, JP	31:01	9:58
541	7	Andrew Velasquez	M	8	Big Sur, CA	31:01	9:58
542	17	Cyndy Newcombe	F	27	Seaside, CA	31:01	9:58
543	18	Roy Rogers	M	50	Monterey, CA	31:01	9:58
544	26	Eri C Newcombe	M	25	Seaside, CA	31:01	9:58
545	20	Jessica Shaneen	F	9	Greenfield, CA	31:03	9:59
546	50	Brandon Hayes	M	10	Seaside, CA	31:04	9:59
547	74	Adam Jacob	M	13	Salinas, CA	31:04	9:59
548	2	Elizabeth Antle	F	8	Salinas, CA	31:06	10:00
549	75	Benjamin Benson	M	13	Salinas, CA	31:06	10:00
550	37	Gabriela Pelayo	F	14	Greenfield, CA	31:07	10:00
551	14	Dc Coniglio	F	45	La Selva Beach, CA	31:07	10:00
552	1	Sharron Douglas	F	58	Carmel, CA	31:09	10:01
553	76	Kyle Sparks	M	13	Salinas, CA	31:11	10:02
554	20	Debra Lavoy	F	30	Monterey, CA	31:13	10:02
555	38	Kaija Leena Romero	F	12	Salinas, CA	31:14	10:03
556	21	Christine Miller	F	37	Carmel, CA	31:17	10:04
557	8	Keith Cleary	M	7	Salinas, CA	31:19	10:04
558	40	John Aruon	M	30	Santa Clara, CA	31:19	10:04
559	22	Kathryn Ho	F	38	Seaside, CA	31:19	10:04
560	77	Nicholas Fieguth	M	12	Salinas, CA	31:20	10:05
561	23	Irene Reti	F	35	Santa Cruz, CA	31:20	10:05
562	16	Jeanne Fleming	F	44	St Paul, WN	31:22	10:05
563	28	Stephen Smith	M	39	Porterville, CA	31:23	10:06
564	78	Quinn Caldaron	M	13	Monterey, CA	31:26	10:07
565	24	Laura Krohn-Reed	F	35	Carmel Valley, CA	31:27	10:07
566	17	Joanne Gimbel-Langslet	F	43	Carmel, CA	31:28	10:07
567	39	Jessica Jones	F	12	Monterey, CA	31:28	10:07
568	29	Steve Jones	M	38	Monterey, CA	31:29	10:07
569	47	Gregory Hawthorne	M	44	Big Sur, CA	31:30	10:08
570	3	Shelby Hawthorne	F	7	Big Sur, CA	31:31	10:08
571	18	Tracy Soppe	F	29	Carmel, CA	31:31	10:08
572	30	Kevin Clark	M	36	Santa Cruz, CA	31:32	10:08
573	21	Krista Towle	F	11	Carmel, CA	31:35	10:09
574	31	Brad Towle	M	37	Carmel, CA	31:36	10:10
575	23	Shannon Leach	F	10	Salinas, CA	31:36	10:10
576	15	Jane Hosteny	F	46	Pacific Grove, CA	31:37	10:10
577	40	Ashlee Eisinger	F	12	Carmel, CA	31:38	10:10
578	79	Michael Chan	M	12	Salinas, CA	31:39	10:11
579	37	Tony Sison	M	45	Seaside, CA	31:42	10:12
580	41	Kelly Dimick	F	12	Salinas, CA	31:43	10:12
581	24	Kate Bryan	F	11	Salinas, CA	31:44	10:12
582	51	Scott McCord	M	9	Salinas, CA	31:44	10:12
583	52	Luis Mendez	M	10	Greenfield, CA	31:44	10:12
584	16	Karen Lehman	F	45	Monterey, CA	31:44	10:12
585	19	Tony Schaurer	M	52	Carmel, CA	31:45	10:13
586	2	Julie Harris	F	56	San Francisco, CA	31:45	10:13
587	9	Gustavo Sanchez	M	8	Greenfield, CA	31:47	10:13
588	32	Michael Joseph	M	36	Sherman Oaks, CA	31:47	10:13
589	25	Lauren Blum	F	9	Pacific Grove, CA	31:47	10:13
590	53	Brandon Malispina	M	11	Salinas, CA	31:47	10:13
591	54	Matthew Gates	M	11	Salinas, CA	31:48	10:14
592	42	Priscilla Hughes	F	13	Salinas, CA	31:49	10:14
593	17	Gail Szymula	F	48	Collinsville, IL	31:52	10:15
594	21	Nakari Small	F	32	San Francisco, CA	31:53	10:15
595	55	Chris Swim	M	11	Salinas, CA	31:53	10:15
596	25	Josie Villalpando	F	37	Monterey, CA	31:55	10:16
597	26	Topacio Bravo	F	9	Greenfield, CA	31:56	10:16
598	26	Betsy Leach	F	37	Salinas, CA	31:56	10:16
599	18	Julie Bryan	F	42	Salinas, CA	31:56	10:16
600	80	Tyler Wood	M	13	Carmel, CA	31:57	10:16
601	56	John Thompson	M	9	Prunedale, CA	31:57	10:16
602	57	Shaw Tiefenbach	M	11	Seaside, CA	31:57	10:16
603	27	Sarah Hucks	F	10	Monterey, CA	31:58	10:17
604	43	Ryan Rogers	F	13	Salinas, CA	31:59	10:17
605	20	Dennis Van Middlesworth	M	53	Monterey, CA	31:59	10:17
606	81	Michael Fromwiller	M	14	Prunedale, CA	32:00	10:17
607	48	Mike Rogers	M	41	Salinas, CA	32:01	10:18
608	10	Andres Borna	M	8	Big Sur, CA	32:02	10:18
609	58	Juan Ramirez	M	10	Seaside, CA	32:13	10:22
610	49	David Wickham	M	44	Marina, CA	32:14	10:22
611	28	Elizabeth Firth	F	10	Carmel, CA	32:16	10:23
612	22	Brakash Kumar	F	32	Monterey, CA	32:17	10:23
613	11	Phillip Johnston	M	8	Carmel, CA	32:18	10:23
614	29	Alyssa Legler	F	11	Pacific Grove, CA	32:18	10:23
615	82	Lee Lightfoot	M	14	Carmel, CA	32:19	10:24
616	27	Jennifer Haggard	F	37	Seaside, CA	32:22	10:25
617	19	Nancy Buck	F	44	Elk Grove, CA	32:24	10:25
618	22	Mara Rosenthal	F	15	Pacific Grove, CA	32:24	10:25
619	19	Greer Curry	F	28	Cook, WA	32:25	10:26
620	27	Philip Haner	M	29	Cook, WA	32:25	10:26
621	4	Rebecca Dally	F	7	Carmel, CA	32:26	10:26
622	83	Mat Kristich	M	13	Watsonville, CA	32:27	10:26
623	23	Dave Nugent	M	15	Cupertino, CA	32:28	10:26
624	50	Gary Swenor	M	41	Salinas, CA	32:30	10:27
625	84	Eric Mueller	M	12	Salinas, CA	32:31	10:27
626	30	Maria Dorado	F	10	Greenfield, CA	32:31	10:27
627	18	Penny Wilkes	F	49	La Jolla, CA	32:32	10:28
628	23	Melissa Frost	F	16	Monterey, CA	32:34	10:28
629	85	Ian Pfeil	M	13	Salinas, CA	32:35	10:29
630	31	Caitlin Antle	F	10	Salinas, CA	32:38	10:30
631	23	Anna Davey	F	33	Big Sur, CA	32:38	10:30
632	20	Ammy Davis	F	27	Marina, CA	32:39	10:30
633	12	Giles Davey	M	6	Big Sur, CA	32:39	10:30
634	59	Charlie Crisan	M	10	Pebble Beach, CA	32:48	10:33
635	13	Neil Jehle	M	8	Visalia, CA	32:49	10:33
636	32	Jacqueline Vaughn	F	9	Monterey, CA	32:49	10:33
637	5	Carlee Ann Brown	F	8	Visalia, CA	32:50	10:34
638	28	Victoria Vaughn	F	38	Monterey, CA	32:51	10:34
639	20	Kris Vikmanis	F	40	Toronto, ON	32:56	10:35
640	21	May Hindmarsh	F	29	Sweet Home, OR	32:57	10:36
641	60	Noel Chavez	M	11	Greenfield, CA	32:57	10:36
642	3	Pat Hopper	F	56	Salinas, CA	32:59	10:36
643	19	Barbara Eisinger	F	49	Carmel, CA	33:00	10:37
644	21	Nicholas Crisan	M	50	Pebble Beach, CA	33:00	10:37
645	6	Jamie Eisinger	F	8	Carmel, CA	33:01	10:37
646	29	Cheri Johnson	F	39	Laguna Niguel, CA	33:06	10:39
647	22	Rhonda Gage	F	28	Seaside, CA	33:08	10:39
648	23	Laure Restivo	F	28	Seaside, CA	33:09	10:40
649	61	Alfonsa Cruz	M	9	Seaside, CA	33:10	10:40
650	33	Gabriela Vasquez	F	11	Seaside, CA	33:11	10:40
651	14	Loujeanne Patague	F	24	Marina, CA	33:12	10:41
652	20	Ann D Miller	F	46	Mechanicsburg, PA	33:12	10:41
653	24	Rosie Filice	F	33	Salinas, CA	33:13	10:41
654	30	Patricia Ridinger	F	38	Brownsville, OR	33:13	10:41
655	4	Larry Bischof	M	65	Salinas, CA	33:14	10:41
656	62	Armando Canesco	M	10	Monterey, CA	33:15	10:42
657	25	Linda Gendron	F	33	Fullerton, CA	33:15	10:42
658	44	Angelsa Graves	F	14	Placerfille, CA	33:15	10:42
659	21	Liz McCord	F	41	Salinas, CA	33:16	10:42
660	33	Charles Chung	M	35	Atlanta, GA	33:17	10:42
661	31	Dawn Hardins	F	35	Monterey, CA	33:17	10:42
662	22	Jill Legler	F	41	Pacific Grove, CA	33:19	10:43
663	63	Mick Miller	M	11	Mechanicsburg, PA	33:20	10:43
664	64	Casey Ream	M	10	Seadside, CA	33:23	10:44
665	65	Chris Ohran	M	10	Marina, CA	33:23	10:44
666	66	Patrick Johnston	M	10	Carmel, CA	33:23	10:44
667	15	Jennifer Guhl	F	23	Pacific Grove, CA	33:23	10:44
668	67	Anthona Amaya	M	9	Seaside, CA	33:24	10:44
669	68	Alexandra Pelayo	M	9	Salinas, CA	33:24	10:44
670	24	Lisa Chaput	F	26	Pacific Grove, CA	33:24	10:44
671	69	Kee-Hyon Higgins	M	9	Monterey, CA	33:25	10:45
672	26	Angela Mendez	F	34	Gonzales, CA	33:26	10:45
673	34	Meece Villalobos	F	11	Pacific Grove, CA	33:27	10:45
674	32	Terry McVerry	F	39	Pasadena, CA	33:27	10:45
675	33	Cass Antle	F	35	Salinas, CA	33:28	10:46
676	34	Linda Taylor	F	39	Salinas, CA	33:29	10:46
677	21	Sally Conrad	F	48	Carmel Valley, CA	33:30	10:46
678	70	Andy Perez	M	10	Big Sur, CA	33:31	10:47
679	45	Emily Rede	F	14	Salinas, CA	33:33	10:47
680	46	Danielle Espinosa	F	12	Soledad, CA	33:34	10:48
681	14	Rev Tyler	M	6	Carmel, CA	33:37	10:49
682	35	Anne Dollard	F	37	Palmer, AK	33:38	10:49
683	27	Mary Moistner	F	33	Reno, NV	33:38	10:49
684	28	Kathryn Cortopassi	F	32	Berkeley, CA	33:40	10:50
685	36	Christine Dally	F	37	Carmel, CA	33:40	10:50
686	35	Erin Bauer	F	10	Salinas, CA	33:41	10:50
687	71	Fernando Lopez	M	9	Greenfield, CA	33:41	10:50
688	25	Rebecca Vanderveen	F	28	San Francisco, CA	33:41	10:50
689	72	Jeffrey Robinson	M	9	Carmel, CA	33:42	10:50
690	37	Kimberly Smiley	F	36	Big Sur, CA	33:43	10:51
691	47	Crystal Babojas	F	12	Salinas, CA	33:44	10:51
692	48	Melann Duque	F	13	Salinas, CA	33:45	10:51
693	73	Jamie Puccinelli	M	9	Carmel, CA	33:46	10:52
694	28	Joseph Aguon	M	25	Marina, CA	33:49	10:53
695	5	Barbara Delgato	F	51	Sarasota, FL	33:50	10:53
696	74	Hugo Cortez	M	10	Seaside, CA	33:52	10:54
697	23	Barbar Faile	F	44	Santa Cruz, CA	33:53	10:54
698	41	Dennis Alexander	M	34	Pacific Grove, CA	33:53	10:54
699	29	Laurel Lee	F	33	Pacific Grove, CA	33:53	10:54
700	26	Vicki Laman	F	28	Marina, CA	33:53	10:54
701	24	Marilyn Draper	F	43	Pacific Grove, CA	33:54	10:54
702	30	Shannon James	F	30	Marina, CA	33:57	10:55
703	75	Fernando Santillan	M	10	Greenfield, CA	33:59	10:56
704	5	Don Newmark	M	69	Monterey, CA	34:00	10:56
705	86	Salvador Ayteaga	M	12	Salinas, CA	34:03	10:57
706	25	Christine Paul	F	42	Pacific Grove, CA	34:07	10:58
707	26	Dalinda Blanco	F	43	Salinas, CA	34:07	10:58
708	22	Rosemarie McMarroll	F	47	Salinas, CA	34:08	10:59
709	87	Jesse Phelps	M	13	Big Sur, CA	34:08	10:59
710	76	Hector Vargas	M	11	Big Sur, CA	34:09	10:59
711	29	Marko Lubic	M	28	Pebble Beach, CA	34:10	10:59
712	77	Moises Valdivia	M	11	Greenfield, CA	34:10	10:59
713	38	Christina Volpe	F	39	Pebble Beach, CA	34:20	11:03
714	23	Jane Wynn	F	46	Pacific Grove, CA	34:22	11:03
715	6	John Conne	M	66	Carmel, CA	34:22	11:03
716	24	Joy Smith	F	46	Carmel Valley, CA	34:26	11:04
717	27	Amy Jolley	F	26	Fremont, CA	34:29	11:05
718	88	John Crenshaw	M	14	Marina, CA	34:29	11:05
719	28	Kynora Mc Gill	F	26	Santa Cruz, CA	34:31	11:06
720	6	Robin Sutherlin	F	53	Carmel, CA	34:31	11:06
721	22	Richard Crenshaw	M	54	Marina, CA	34:31	11:06
722	78	Jeffrey Rodriguez	M	11	Salinas, CA	34:33	11:07
723	38	John Staples	M	49	Pacific Grove, CA	34:35	11:07
724	25	Lila Staples	F	49	Pacific Grove, CA	34:36	11:08
725	79	Britton Wadsworth	M	9	Greenfield, CA	34:37	11:08
726	36	Megan Travaille	F	10	Carmel, CA	34:38	11:08
727	49	Amanda Turnbeaugh	F	12	Monterey, CA	34:42	11:10
728	39	Les Turnbeaugh	M	49	Monterey, CA	34:42	11:10
729	37	Nayomi Monge	F	11	Monterey, CA	34:43	11:10
730	38	Sarah Kennifer	F	11	Monterey, CA	34:45	11:11
731	39	Adrianna Salinas	F	10	Greenfield, CA	34:47	11:11
732	50	Stephanie Avila	F	12	Salinas, CA	34:52	11:13
733	89	Jarred Pedersen	M	12	Salinas, CA	34:53	11:13
734	90	Randy Ronque	M	13	Salinas, CA	34:53	11:13
735	91	Joshua Trafton	M	13	Salinas, CA	34:54	11:13
736	92	Tony Ocampo	M	12	Salinas, CA	34:55	11:14
737	15	Brendan Mohun	M	6	Mammoth Lakes, CA	34:55	11:14
738	51	Gerald Mohun	M	40	Mammoth Lakes, CA	34:56	11:14
739	93	Jason Trapp	M	12	Monterey, CA	34:58	11:15
740	94	Alexander Swartz	M	12	Monterey, CA	34:59	11:15
741	31	Mary Dunn	F	33	Orange, CA	34:59	11:15

Richard Bucich

Finishing hard at the KCCN 5K.

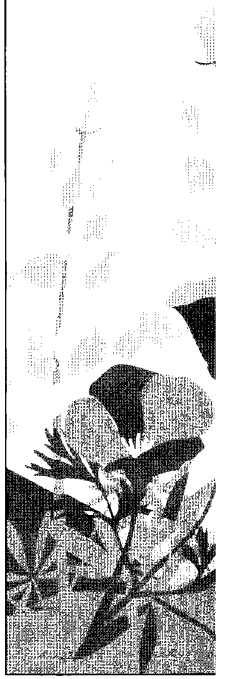

1996 Overall Results KCCN 5K

Photo: Richard Burtch

Barb Acosta from Santa Cruz is the KCCN 5K First Place Female.

OP	DP	Name	Sex	Age	City, State	Time	Pace
742	26	Marsha Stanley	F	45	Orange, CA	34:59	11:15
743	32	Marilyn Romano	F	34	Laguna Beach, CA	35:00	11:15
744	51	Martha Lopez	F	12	Salinas, CA	35:01	11:16
745	16	Emmanuel Dominguez	M	8	Greenfield, CA	35:02	11:16
746	27	Gloria Edelen	F	44	Del Rey Oaks, CA	35:02	11:16
747	29	Sylvia Flachsbart	F	29	Monterey, CA	35:02	11:16
748	23	Esmond Chan	M	50	Salinas, CA	35:04	11:17
749	95	Joshua Buera	M	13	Salinas, CA	35:06	11:17
750	24	Skip Powers	M	15	Carmel Valley, CA	35:14	11:20
751	80	Daniel Kleinfopp	M	9	Carmel, CA	35:19	11:22
752	17	Noah McCormack	M	8	Carmel, CA	35:19	11:22
753	39	Beverly Harton	F	37	San Carlos, CA	35:23	11:23
754	96	Joshua Williams	M	12	Pebble Beach, CA	35:25	11:23
755	40	Robert Williams	M	48	Pebble Beach, CA	35:25	11:23
756	33	Gretchen Roof	F	31	Kevil, KY	35:28	11:24
757	40	Lizeht Castaneda	F	11	Seaside, CA	35:29	11:25
758	25	Patrick Macmillan	M	17	Salinas, CA	35:30	11:25
759	81	Marques Mendez	M	9	Gonzales, CA	35:31	11:25
760	41	Hugh Mc Adams	M	45	Stockton, CA	35:32	11:26
761	82	Thomas Salazar	M	10	Marina, CA	35:32	11:26
762	7	Cesar Sierra	F	8	Seaside, CA	35:32	11:26
763	26	Max Rose	M	15	Big Sur, CA	35:38	11:28
764	18	Spencer Moran	M	8	Carmel, CA	35:38	11:28
765	83	Patrick Egan	M	9	Salinas, CA	35:44	11:30
766	28	Kathie Egan	F	43	Salinas, CA	35:44	11:30
767	84	Marcus Seldin	M	10	Pacific Grove, CA	35:45	11:30
768	29	Patricia Heyne	F	43	Salinas, CA	35:45	11:30
769	30	Lila Seldin	F	41	Pacific Grove, CA	35:45	11:30
770	85	Ben Fridris	M	9	Carmel, CA	35:46	11:30
771	7	Jane Williams	F	51	Carmel Valley, CA	35:49	11:31
772	40	Leilani Badilla	F	37	Salinas, CA	35:49	11:31
773	42	Jeffrey Wood	M	47	Carmel, CA	35:51	11:32
774	19	Peter Byrne	M	8	Carmel, CA	35:51	11:32
775	30	Jenny Bartelheim	F	28	Reno, NV	35:54	11:33
776	41	Quincey Firth	F	10	Pacific Grove, CA	35:55	11:33
777	31	Gina Guidotti	F	25	Soledad, CA	35:56	11:33
778	97	Mark Perkins	M	14	Monterey, CA	35:56	11:33
779	86	Ryan Mearns	M	9	Big Sur, CA	35:57	11:34
780	32	Viki Paganini	F	27	San Mateo, CA	36:00	11:35
781	16	Rebecca O Kelley	F	23	Big Sur, CA	36:04	11:36
782	31	Jesse Hansen	F	43	Pacific Grove, CA	36:04	11:36
783	52	Sonjo Gutierrez	F	13	Salinas, CA	36:05	11:36
784	87	Nicholas Kovac	M	9	Carmel, CA	36:05	11:36
785	4	Palma Seccombe	F	55	Concord, CA	36:05	11:36
786	42	Lacey Sutton	F	9	Big Sur, CA	36:06	11:37
787	27	Sandy Robeson	F	47	Pacific Grove, CA	36:06	11:37
788	53	Veronica Carvantes	F	12	Salinas, CA	36:06	11:37
789	24	Jim Robeson	M	53	Pacific Grove, CA	36:06	11:37
790	24	Maital Neta	F	15	Monterey, CA	36:07	11:37
791	20	Justin Vandenberg	M	7	Carmel, CA	36:07	11:37
792	8	Candace Bowles	F	53	Shingle Springs, CA	36:08	11:37
793	9	Ruth Roy	F	50	Monterey, CA	36:09	11:38
794	25	Beny Neta	M	50	Monterey, CA	36:09	11:38
795	41	Karen Oriley	F	35	Del Rey Oaks, CA	36:11	11:38
796	21	Adam Behan	M	7	Monterey, CA	36:12	11:39
797	42	Shannon Gifford	F	38	Carmel, CA	36:14	11:39
798	43	John Chadwell	M	46	Pacific Grove, CA	36:16	11:40
799	32	Lisa Thomas	F	40	Berkeley, CA	36:17	11:40
800	33	Joanne Morrison	F	42	Reno, NV	36:17	11:40
801	44	Leland Schuller	M	45	reno, NV	36:18	11:40
802	98	Erik Robinson	M	14	Hollister, CA	36:19	11:41
803	43	Neva Case	F	11	Big Sur, CA	36:22	11:42
804	88	Carter Motley	M	9	Carmel, CA	36:27	11:43
805	1	Bjorn Lenck	M	76	Carmel, CA	36:31	11:45
806	99	David Brown	M	13	Salinas, CA	36:36	11:46
807	100	John Mansfield	M	13	Salinas, CA	36:36	11:46
808	44	Breezie Snyder	F	10	Carmelvalley, CA	36:36	11:46
809	54	Rachel Pangilinan	F	12	Salinas, CA	36:37	11:47
810	55	Andrea Galleguillos	F	13	Salinas, CA	36:37	11:47
811	56	Dee Dee Bandalan	F	13	Salinas, CA	36:39	11:47
812	45	Adele Pfister	F	11	Salinas, CA	36:39	11:47
813	57	Sierra Skorka	F	12	Salinas, CA	36:41	11:48
814	58	Sylvia Pacheco	F	12	Salinas, CA	36:46	11:50
815	34	Judy Hucks	F	30	Monterey, CA	36:47	11:50
816	46	Lady Hernandez	F	11	Seaside, CA	36:51	11:51
817	1	Peggy Pridmore	F	75	San Jose, CA	36:51	11:51
818	101	Michael Luna	M	13	Salinas, CA	36:58	11:53
819	59	Kelly Smith	F	12	Salinas, CA	37:01	11:54
820	10	Kathe Richman	F	51	Miami Beach, FL	37:02	11:55
821	26	Stephen Richman	M	52	Miami Beach, FL	37:02	11:55
822	43	Annette West	F	36	Seaside, CA	37:03	11:55
823	102	Sal Arteague	M	13	Salinas, CA	37:05	11:56
824	22	Andrew Call	M	7	Carmel, CA	37:06	11:56
825	28	Nancy Zajac	F	47	San Jose, CA	37:06	11:56
826	27	David Nolley	M	52	San Jose, CA	37:07	11:56
827	52	Brian Call	M	40	Carmel, CA	37:08	11:57
828	45	Ron Silva	M	48	Salinas, CA	37:10	11:57
829	5	Glenda Morgan	F	55	Altamonte Springs, FL	37:11	11:58
830	23	Jacob Williams	M	7	Monterey, CA	37:13	11:58
831	60	Sarah Brown	F	14	Salinas, CA	37:16	11:59
832	61	Cassie Page	F	13	Salinas, CA	37:16	11:59
833	62	Amanda Young	F	14	Salinas, CA	37:17	11:59
834	47	Elise Hubbard	F	9	Carmel, CA	37:17	11:59
835	8	Lindy Morrison	F	8	Carmel, CA	37:18	12:00
836	35	Marie Sanner	F	32	Soledad, CA	37:18	12:00
837	63	Kristen New	F	13	Unknown,	37:18	12:00
838	9	Omar Ayyad	F	6	Salinas, CA	37:22	12:01
839	53	Tom Motley	M	42	Carmel, CA	37:22	12:01
840	48	Ashley Loy	F	10	Encinitas, CA	37:26	12:02
841	44	Julie Morrison	F	38	Carmel, CA	37:26	12:02
842	24	Cesar Ramirez	M	8	Seaside, CA	37:26	12:02
843	49	Grace Williams	F	10	Pebble Beach, CA	37:27	12:03
844	103	Robert Wade	M	14	Salinas, CA	37:27	12:03
845	64	Kathrine Trovini	F	13	Monterey, CA	37:36	12:06
846	45	Kevin Trovini	F	38	Monterey, CA	37:37	12:06
847	89	Christopher Walker	M	11	Monterey, CA	37:40	12:07
848	10	Racheal Larimer	F	7	Carmel, CA	37:49	12:10
849	90	Will Gifford	M	9	Carmel, CA	37:49	12:10
850	11	Margery Strickland	F	53	Pacific Grove, CA	37:50	12:10
851	7	Bill Strickland	M	63	Pacific Grove, CA	37:50	12:10
852	65	Alli Rothberg	F	12	Carmel, CA	37:50	12:10
853	50	Morgan Sellers	F	11	Carmel, CA	37:50	12:10
854	25	Michael Jr Routen	M	7	Seaside, CA	37:51	12:10
855	46	Julita Galleguillos	F	38	Salinas, CA	37:51	12:10
856	42	Michael Routen	M	33	Seaside, CA	37:52	12:11
857	91	Weston Call	M	9	Carmel, CA	37:52	12:11
858	92	Brandon Jernigan	M	10	King City, CA	37:53	12:11
859	51	Martha Romero	F	10	Seaside, CA	37:54	12:11
860	29	Kari Parravano	F	46	Carmel, CA	37:55	12:12
861	93	Derek Olson	M	11	King City, CA	37:55	12:12
862	47	Susan Knott	F	37	San Luis Obispo, CA	37:56	12:12
863	48	Margaret Camicia	F	35	San Francisco, CA	37:57	12:12
864	34	Annette Brehmer	F	44	Carmel Valley, CA	37:58	12:13
865	49	Lori Skorka	F	39	Salinas, CA	37:58	12:13
866	104	Dustin Hedberg	M	13	Salinas, CA	37:59	12:13
867	105	Teddy Gifford	M	13	Carmel, CA	38:00	12:13
868	30	Jane Firth	F	49	Pacific Grove, CA	38:06	12:15
869	2	Pierre Delfausse	M	79	Carmel, CA	38:10	12:17
870	66	Angela Mize	F	13	Greenfield, CA	38:10	12:17
871	35	Galen Call	F	43	Carmel, CA	38:12	12:17
872	26	Sean Luster	M	7	Carmel, CA	38:12	12:17
873	54	Robert Luster	M	40	Carmel, CA	38:13	12:18
874	11	Esmeralda Bravo	F	8	Greenfield, CA	38:15	12:18
875	12	Marisol Diaz	F	8	Greenfield, CA	38:16	12:18
876	36	Kathy Pfeil	F	42	Salinas, CA	38:18	12:19
877	52	Katrina Hubbard	F	9	Carmel, CA	38:18	12:19
878	55	Fred Pfeil	M	41	Salinas, CA	38:18	12:19
879	53	Nisa Meineke	F	9	Carmel, CA	38:19	12:19
880	56	Steve Meineke	M	42	Carmel, CA	38:19	12:19
881	106	Carlos Rubio	M	13	Salinas, CA	38:20	12:20
882	28	Donald Hubbard	M	51	Carmel, CA	38:22	12:20
883	34	Jorge Jasso	M	38	Salinas, CA	38:23	12:21
884	50	Robin Harness	F	38	Carmel Valley, CA	38:27	12:22
885	51	Kay Gonzales	F	39	Castroville, CA	38:31	12:23
886	27	Ryan Knight	M	7	Carmel, CA	38:31	12:23
887	52	Carol Knight	F	36	Carmel, CA	38:31	12:23
888	67	Amber Salinas	F	13	Salinas, CA	38:32	12:24
889	13	Jacklin Potter	F	7	Big Sur, CA	38:33	12:24
890	54	Jovanna Rosen	F	11	Carmel Valley, CA	38:33	12:24
891	55	Amanda Rodriguez	F	11	Greenfield, CA	38:34	12:24
892	36	Anne Marie Rosen	F	33	Carmel Valley, CA	38:34	12:24
893	31	Jan Taylor	F	45	Capitola, CA	38:34	12:24
894	56	Alicia Grosnick	F	11	Monterey, CA	38:35	12:25
895	28	Levi Menovske	M	6	Big Sur, CA	38:35	12:25
896	29	Edgar Cortez	M	6	Seaside, CA	38:36	12:25
897	57	Saida Ayyad	F	10	Salinas, CA	38:37	12:25
898	58	Alicia Contreras	F	10	Greenfield, CA	38:39	12:26
899	59	Cindy Mercado	F	10	Greenfield, CA	38:39	12:26
900	30	Daniel Rothberg	M	7	Carmel, CA	38:45	12:28
901	46	Vaughn Feather	M	47	Monterey, CA	38:45	12:28
902	53	Ellen Wahle	F	35	El Dorado, CA	38:46	12:28
903	17	Jennifer Dunyon	F	23	Monterey, CA	38:47	12:28
904	37	Maura Aguayo	F	30	Salinas, CA	38:47	12:28
905	107	Derek Gandzjuk	M	12	Carmel, CA	38:48	12:29
906	60	Chelsea Davey	F	9	Big Sur, CA	38:48	12:29
907	108	Rick Campbell	M	12	Salinas, CA	38:49	12:29
908	18	Elizabeth Lecompte	F	19	Salinas, CA	38:50	12:29
909	94	Jose Pedraza	M	9	Greenfield, CA	38:57	12:32
910	109	Vicente Hernandez	M	12	Greenfield, CA	38:58	12:32
911	32	Jan Saunders	F	47	Carmel, CA	39:00	12:33
912	14	Deborah Hucks	F	7	Monterey, CA	39:01	12:33
913	54	Dawn Avery	F	38	Salinas, CA	39:03	12:34
914	15	Elizabeth Greer	F	8	Salinas, CA	39:03	12:34

Photo: Richard Burtch

Greenfield Elementary School wins top honors for schools over 250

1996 Overall Results KCCN 5K

OP	DP	Name	Sex	Age	City, State	Time	Pace
915	47	Glen Greer	M	46	Salinas, CA	39:03	12:34
916	95	Daniel Rico	M	9	Unknown,	39:04	12:34
917	110	Gibson Seeders	M	12	Carmel Valley, CA	39:07	12:35
918	61	Kadee Barrett	F	9	Carmel, CA	39:09	12:36
919	55	Katherine Hammond	F	35	Monterey, CA	39:10	12:36
920	31	Jake Hammond	M	7	Monterey, CA	39:10	12:36
921	16	Tracey Lally	F	8	Carmel, CA	39:10	12:36
922	96	Zachary Brown	M	9	Soledad, CA	39:11	12:36
923	62	Marisol Romero	F	11	Salinas, CA	39:11	12:36
924	97	Scott Jones	M	9	Monterey, CA	39:16	12:38
925	98	Frankie Ortega	M	9	Big Sur, CA	39:23	12:40
926	63	Anne Larson	F	9	Rochester, MN	39:24	12:40
927	99	Nick Gonzalez	M	9	Greenfield, CA	39:25	12:41
928	64	Petra Arguelles	F	10	Seaside, CA	39:25	12:41
929	17	Maggie Cleary	F	6	Salinas, CA	39:26	12:41
930	65	Guadalupe Morales	F	10	Seaside, CA	39:27	12:41
931	32	Jeremy Riddell-Kaufman	M	8	Carmel Valley, CA	39:27	12:41
932	38	Deanna Cleary	F	33	Salinas, CA	39:28	12:42
933	66	Alana Warcken	F	10	Big Sur, CA	39:28	12:42
934	67	Tana Whisler	F	10	Carmel, CA	39:30	12:42
935	57	Mark Whisler	M	40	Carmel, CA	39:34	12:44
936	37	Clementina Garcia	F	41	Seaside, CA	39:35	12:44
937	33	Chase Bauer	M	8	Salinas, CA	39:36	12:44
938	38	Kathy Bauer	F	44	Salinas, CA	39:36	12:44
939	100	Fernando Moreno	M	11	Greenfield, CA	39:37	12:45
940	68	Megan Montana	F	12	Carmel, CA	39:37	12:45
941	68	Katie Knepp	F	11	Monterey, CA	39:38	12:45
942	39	Kate McEldowney	F	43	Carmel, CA	39:38	12:45
943	18	Erika St Lawrence	F	8	Monterey, CA	39:39	12:45
944	33	Laverne McLeod	F	46	Big Sur, CA	39:40	12:46
945	35	Mark St Lawrence	M	36	Monterey, CA	39:41	12:46
946	56	Pamela Dally	F	38	Monterey, CA	39:41	12:46
947	57	Gail Spencer	F	38	Salinas, CA	39:42	12:46
948	4	Ken Edberg	M	56	Fremont, CA	39:43	12:46
949	6	Barb Edberg	F	57	Fremont, CA	39:44	12:47
950	5	Ronald Barton	M	57	Carmel, CA	39:44	12:47
951	69	Elizabeth Tzitz	F	14	Salinas, CA	39:45	12:47
952	69	Kari Langslet	F	11	Carmel, CA	39:45	12:47
953	70	Elizabeth Vigil	F	13	Salinas, CA	39:45	12:47
954	19	Emily Birmingham	F	7	Big Sur, CA	39:47	12:48
955	39	Erin Gafill	F	32	Big Sur, CA	39:49	12:48
956	58	Denise Menovske	F	39	Big Sur, CA	39:50	12:49
957	101	Daniel Magoaleno	M	9	Greenfield, CA	39:53	12:50
958	58	Greg Davey	M	42	Big Sur, CA	39:56	12:51
959	111	Chance Holzwart	M	14	Salinas, CA	39:58	12:51
960	112	Stephen Avery	M	13	Salinas, CA	39:58	12:51
961	113	Ryan Santa Ana	M	13	Salinas, CA	39:59	12:52
962	114	Lucas Lugo	M	13	Salinas, CA	40:00	12:52
963	70	Alejandra Contreras	F	9	Greenfield, CA	40:00	12:52
964	29	James Grimes	M	51	Eugene, OR	40:01	12:52
965	34	Bj Lally	M	6	Carmel, CA	40:02	12:53
966	35	David Benjamin	M	6	Carmel Valley, CA	40:03	12:53
967	36	Bill Lally	M	39	All, CA	40:03	12:53
968	48	David Benjamin	M	49	Carmel Valley, CA	40:04	12:53
969	40	Loretta Thompson	F	41	Prunedale, CA	40:04	12:53
970	102	Gregory Aung	M	10	Pacific Grove, CA	40:04	12:53
971	7	Marylou Jaquith	F	55	La Selva Beach, CA	40:05	12:54
972	71	Kristin Streif	F	10	Greenfield, CA	40:08	12:55
973	43	Jeff Deaton	M	33	Los Altos, CA	40:11	12:55
974	72	Tina Gutierrez	F	10	Greenfield, CA	40:12	12:56
975	34	Carol Montana	F	49	Carmel, CA	40:13	12:56
976	36	Felipe Pelayo	M	7	Greenfield, CA	40:17	12:57
977	41	Mignon Higgins	F	43	Monterey, CA	40:25	13:00
978	59	Mary Luster	F	36	Carmel, CA	40:26	13:00
979	60	Connie Lopez	F	37	Greenfield, CA	40:27	13:01
980	61	Merrle Potter	F	37	Big Sur, CA	40:36	13:04
981	59	Tom Beardsley	M	42	Carmel, CA	40:36	13:04
982	73	Koleby Potter	F	10	Big Sur, CA	40:37	13:04
983	37	Ben Larson	M	6	Rochester, MN	40:37	13:04
984	115	David Rosen	M	12	Carmelvalley, CA	40:37	13:04
985	20	Kelley Trapp	F	6	Monterey, CA	40:37	13:04
986	62	Rosalyn Trapp	F	37	Monterey, CA	40:37	13:04
987	63	Sarah Larson	F	37	Rochester, MN	40:38	13:04
988	103	Nicholas Thorp	M	11	Geenfield, CA	40:38	13:04
989	35	Ter Ruegg	F	45	Santa Cruz, CA	40:38	13:04
990	60	Mike Chamberlain	M	43	Santa Cruz, CA	40:39	13:05
991	74	Diana Beardsley	F	9	Carmel, CA	40:41	13:05
992	44	David Hone	M	31	Monterey, CA	40:41	13:05
993	40	Dayna Deaton	F	33	Los Altos, CA	40:41	13:05
994	64	Anne Hone	F	35	Monterey, CA	40:41	13:05
995	65	Diane St Lawrence	F	36	Monterey, CA	40:42	13:05
996	75	Loren Vittetoe	F	9	Monterey, CA	40:42	13:05
997	76	Ashley St Lawrence	F	9	Monterey, CA	40:43	13:06
998	7	Tegner Weiseth	M	23	Seaside, CA	40:49	13:08
999	66	Annette Framwiller	F	39	Prunedale, CA	40:49	13:08
1000	30	Pat Riley	M	29	Salinas, CA	40:51	13:08
1001	77	Carolyn Tobey	F	10	Marina, CA	40:52	13:09
1002	19	Tabitha Weiseth	F	22	Seaside, CA	40:52	13:09
1003	78	Lesley Vittetoe	F	10	Monterey, CA	40:52	13:09
1004	61	Don Heiskell	M	43	Carmel Valley, CA	41:07	13:14
1005	104	Carl Lemos	M	10	Carmel, CA	41:15	13:16
1006	71	Lilliana Romero	F	14	Salinas, CA	41:15	13:16
1007	79	Deanna Chan	F	10	Salinas, CA	41:16	13:16
1008	38	Maximiliand Bernal	M	8	Greenfield, CA	41:17	13:17
1009	80	Lindsey Knight	F	11	Carmel Valley, CA	41:20	13:18
1010	62	Fran Winitz	M	42	Los Altos, CA	41:23	13:19
1011	81	Crystal Green	F	11	Greenfield, CA	41:27	13:20
1012	36	Diep Pearson	F	45	Salinas, CA	41:29	13:21
1013	21	Colina Terui	F	7	Carmel, CA	41:31	13:21
1014	37	Paula Terui	F	45	Carmel, CA	41:31	13:21
1015	105	Genaro Berrelleza	M	9	Greenfield, CA	41:31	13:21
1016	72	Jessica Maxwell	F	13	Greenfield, CA	41:38	13:23
1017	33	Happel Duff	F	27	Seaside, CA	41:41	13:24
1018	82	Krista Baltzell	F	11	Penn Valley, CA	41:41	13:24
1019	41	Andrea Biggs	F	34	Seaside, CA	41:42	13:25
1020	67	Anna Jones	F	38	Monterey, CA	41:46	13:26
1021	22	Taylor Crabb	F	7	Carmel, CA	41:47	13:26
1022	83	Jessica Jasso	F	9	Salinas, CA	41:52	13:28
1023	37	Mark Magallanes	M	39	Seaside, CA	41:55	13:29
1024	23	Stephanie Magallanes	F	7	Seaside, CA	41:56	13:29
1025	84	Maggie Larimer	F	10	Carmel, CA	41:57	13:30
1026	85	Caitlin Travaille	F	10	Carmel, CA	41:57	13:30
1027	73	Karla Pelayo	F	12	Greenfield, CA	42:02	13:31
1028	74	Araceli Pacheco	F	13	Greenfield, CA	42:02	13:31
1029	75	Sandra Chavarin	F	13	Salinas, CA	42:03	13:32
1030	76	Geneva Salinas	F	13	Salinas, CA	42:03	13:32
1031	27	Christopher Macmillan	M	16	Salinas, CA	42:04	13:32
1032	86	Chelsea Spencer	F	9	Salinas, CA	42:05	13:32
1033	38	Estalee Weill	F	49	Soquel, CA	42:06	13:33
1034	116	Eduardo S Sicua	M	12	Greenfield, CA	42:15	13:35
1035	42	Betsy Henderson	F	41	Pacific Grove, CA	42:15	13:35
1036	77	Meghan Fuson	F	12	Salinas, CA	42:16	13:36
1037	87	Melissa Vargas	F	11	Salinas, CA	42:17	13:36
1038	106	Patrick Walker	M	9	Monterey, CA	42:20	13:37
1039	78	Audrey Thorp	F	14	Greenfield, CA	42:22	13:38
1040	68	Patricia Kirshner	F	37	Carmel, CA	42:22	13:38
1041	20	Yvette Ellis	F	23	Salinas, CA	42:23	13:38
1042	25	Megan La Vallee	F	16	Brentwood, CA	42:24	13:38
1043	24	Nancy Guardino	F	8	Carmel, CA	42:31	13:41
1044	25	Kelly Hurley	F	7	Pacific Grove, CA	42:31	13:41
1045	107	Thomas Mueller	M	11	Salinas, CA	42:33	13:41
1046	88	Andrea Morales	F	11	Salinas, CA	42:34	13:42
1047	12	Lynn Mooney	F	52	Santa Cruz, CA	42:41	13:44
1048	39	Jesus Munoz	M	8	Unknown,	42:43	13:44
1049	108	Jose Gaytan	M	10	Greenfield, CA	42:48	13:46
1050	1	Annabel Marsh	F	72	San Francisco, CA	42:48	13:46
1051	39	Kathleen Enea	F	49	Carmel, CA	42:48	13:46
1052	45	David Wesh	M	32	Seaside, CA	42:49	13:46
1053	26	Logan Tyler	F	7	Carmel, CA	42:49	13:46
1054	79	Amber Mitchell	F	12	Salinas, CA	42:50	13:47
1055	40	Jackie McCall	F	47	Novato, CA	42:50	13:47
1056	80	Nicole Whitehead	F	12	Salinas, CA	42:50	13:47
1057	109	Shawn Ward	M	10	Carmel Valley, CA	42:53	13:48
1058	49	Pat Ward	M	49	Carmel Valley, CA	42:54	13:48
1059	27	Stephanie Simon	F	8	Big Sur, CA	42:57	13:49
1060	69	Annette Mueller	F	37	Salinas, CA	43:03	13:51
1061	43	Bridget Hildebrand	F	44	Pebble Beach, CA	43:04	13:51
1062	89	Mary Frances Mueller	F	9	Salinas, CA	43:05	13:51
1063	28	Leigh Hackbert	F	8	Salinas, CA	43:05	13:51
1064	50	Richard Hackbert	M	48	Salinas, CA	43:06	13:52
1065	41	Carolyn Niblick	F	48	Pacific Grove, CA	43:06	13:52
1066	6	Ron Hanson	M	56	Carmel, CA	43:07	13:52

Photo: Richard Bucich

Future Champions. KCCN 5K Division winners: Female 6 - 8.

OP	DP	Name	Sex	Age	City, State	Time	Pace
1067	42	Nora Lee	F	45	Carmel, CA	43:07	13:52
1068	43	Nancy Novotny	F	49	San Diego, CA	43:08	13:52
1069	90	Jenna Novotny	F	10	Sand Diego, CA	43:08	13:52
1070	117	Michael Macmillan	M	13	Salinas, CA	43:10	13:53
1071	42	Penha Simon	F	34	Big Sur, CA	43:11	13:53
1072	118	Sergio Licon	M	12	Salinas, CA	43:12	13:54
1073	81	Apryl Garnes	F	14	Salinas, CA	43:13	13:54
1074	82	Lisa Montemayor	F	12	Salinas, CA	43:13	13:54
1075	83	Brenda Rocha	F	13	Salinas, CA	43:15	13:55
1076	84	Maria Wirth	F	13	Salinas, CA	43:16	13:55
1077	91	Arielle Nugent	F	11	Cupertino, CA	43:17	13:55
1078	40	Michael Antle	M	6	Salinas, CA	43:17	13:55
1079	46	Mike Antle	M	34	Salinas, CA	43:17	13:55
1080	44	Linda Nugent	F	41	Unknown,	43:18	13:56
1081	92	Brenda Perez	F	11	Seaside, CA	43:18	13:56
1082	85	Teresa Argurles	F	13	Seaside, CA	43:19	13:56
1083	110	Jacob Reed	M	9	Salinas, CA	43:21	13:57
1084	93	T. Kalani White	F	11	Monterey, CA	43:26	13:58
1085	43	Julie Johnson	F	31	Salinas, CA	43:27	13:59
1086	94	Anna Moran	F	9	Carmel, CA	43:27	13:59
1087	44	Bobbie Epps	F	47	Castroville, CA	43:28	13:59
1088	111	Tyler Moran	M	10	Carmel, CA	43:28	13:59
1089	29	Mildred Rodrigues Flores	F	8	Greenfield, CA	43:28	13:59
1090	70	Liz Kantor	F	37	Carmel, CA	43:37	14:02
1091	95	Angelica Ornelas	F	10	Greenfield, CA	43:37	14:02
1092	86	Davina West	F	12	Seaside, CA	43:37	14:02
1093	38	James Martin	M	36	Upland, CA	43:39	14:02
1094	41	Joshua Kantor	M	6	Carmel, CA	43:39	14:02
1095	63	Bob Hurley	M	41	Pacific Grove, CA	43:46	14:05
1096	45	Catherine Horan-Walker	F	48	Monterey, CA	43:46	14:05
1097	46	Tina Fukumoto	F	46	Carmel, CA	43:46	14:05
1098	42	Kendall Fukumoto	M	6	Carmel, CA	43:47	14:05
1099	30	Kenny Fukumoto	M	50	Carmel, CA	43:49	14:06
1100	96	Zoe Beck	F	11	Big Sur, CA	43:50	14:06
1101	97	Silvia Espinoza	F	9	Greenfield, CA	43:54	14:07
1102	30	Katelyn Wood	F	7	Carmel, CA	43:56	14:08
1103	47	Patricia Gilman	F	45	Carmel, CA	43:57	14:08
1104	8	Gordon Pearson	M	62	Salinas, CA	43:57	14:08
1105	71	Cristie La Vallee	F	36	Brentwood, CA	43:59	14:09
1106	13	Sydney Ocean	F	50	Big Sur, CA	44:00	14:09

KCCN 5K Division winners: Female 9-11, receive awards at ceremony.

1996 Overall Results KCCN 5K

OP	DP	Name	Sex	Age	City, State	Time	Pace
1107	112	Rosendra Sinsh	M	10	Monterey, CA	44:01	14:10
1108	2	Martha Craig	F	76	Watsonville, CA	44:07	14:11
1109	48	Mary-Pearl Puhl	F	46	Santa Cruz, CA	44:08	14:12
1110	43	William Puhl	M	8	Santa Cruz, CA	44:10	14:12
1111	4	Robert Davidson	M	73	Fallbrook, CA	44:24	14:17
1112	98	Katherine Kennifer	F	9	Monterey, CA	44:28	14:18
1113	99	Sarah Jones	F	10	Carmel Valley, CA	44:48	14:25
1114	72	Tracy Jones	F	39	Carmel Valley, CA	44:48	14:25
1115	39	Jeffrey Jones	M	39	Carmel Valley, CA	44:49	14:25
1116	31	Maria Monge	F	7	Monterey, CA	44:52	14:26
1117	45	Laurie Benjamin	F	41	Carmel Valley, CA	44:52	14:26
1118	32	Elizabeth Benjamin	F	8	Carmel Valley, CA	44:52	14:26
1119	73	Evelyn Monge	F	37	Monterey, CA	44:56	14:27
1120	44	Paloma Serrano	M	8	Greenfield, CA	44:58	14:28
1121	34	Zandra Zamora	F	25	Greenfield, CA	44:59	14:28
1122	113	Ramira Perez	M	11	Greenfield, CA	44:59	14:28
1123	100	Ashley Zamora	F	9	Greenfield, CA	45:00	14:29
1124	101	Ashley Winby	F	11	Pebble Beach, CA	45:01	14:29
1125	33	Sarah Shaheen	F	8	Greenfield, CA	45:01	14:29
1126	114	John Hammon	M	10	Big Sur, CA	45:02	14:29
1127	14	Robin Rote	F	54	Carmel, CA	45:04	14:30
1128	49	Mary Gifford	F	48	Carmel, CA	45:09	14:31
1129	15	Janis Knepp	F	50	Monterey, CA	45:09	14:31
1130	7	Dewitt Gifford	M	59	Carmel, CA	45:09	14:31
1131	102	Melissa Lemos	F	9	Carmel, CA	45:10	14:32
1132	103	Quinn Vandenberg	F	9	Carmel, CA	45:14	14:33
1133	74	Julie Meinere	F	39	Carmel, CA	45:18	14:34
1134	50	Timmi Sellers	F	47	Carmel, CA	45:20	14:35
1135	26	Amber Sellers	F	15	Carmel, CA	45:24	14:36
1136	16	Betty Hodgins	F	54	Carmel, CA	45:24	14:36
1137	75	Kathleen Grant	F	35	Wasco, CA	45:28	14:38
1138	51	Emlee Gilman	F	47	Pacific Grove, CA	45:29	14:38
1139	40	Ernest Streif Jr	M	35	Greenfield, CA	45:41	14:42
1140	45	Samuel Thorp	M	6	Greenfield, CA	45:45	14:43
1141	44	Mary Jane Scranton	F	33	Monterey, CA	45:45	14:43
1142	52	Katherine Wood	F	45	Carmel, CA	45:47	14:44
1143	46	Torre Nichols	M	7	Big Sur, CA	45:47	14:44
1144	76	Debbie Lemos	F	36	Carmel, CA	45:48	14:44
1145	34	Maggie Pilgrim	F	6	Carmel, CA	45:48	14:44
1146	35	Kathrinne Hewett	F	6	Carmel, CA	45:49	14:44
1147	46	Noreen Seeders	F	44	Carmel Valley, CA	45:51	14:45
1148	53	Pat Winters-Bakeer	F	48	Watsonville, CA	45:54	14:46
1149	54	Melinda Bartelheim	F	47	Reno, NV	45:55	14:46
1150	77	Luzelena Romero	F	37	Salinas, CA	45:55	14:46
1151	87	Pamela Dennison	F	12	Salinas, CA	46:01	14:48
1152	47	Jane Gasperson	F	44	Monterey, CA	46:01	14:48
1153	2	Sue Antle	F	60	Salinas, CA	46:02	14:48
1154	51	John Daries	M	46	Salinas, CA	46:03	14:49
1155	45	Maria Mineo	F	33	Monterey, CA	46:04	14:49
1156	36	Andrea Velasquez	F	7	Big Sur, CA	46:04	14:49
1157	41	Joseph Vaughn	M	38	Monterey, CA	46:05	14:49
1158	48	Janet Warcken	F	42	Big Sur, CA	46:06	14:50
1159	1	Matthew Vaughan	M	5	Monterey, CA	46:06	14:50
1160	46	Lynn Stone	F	31	Scotts Valley, CA	46:07	14:50
1161	17	Ann Smallwood	F	51	Pacific Grove, CA	46:08	14:50
1162	47	Quinn Hacker	M	7	Big Sur, CA	46:14	14:52
1163	78	Andy Moraz	F	38	Big Sur, CA	46:15	14:53
1164	18	Kathleen Griffon	F	50	Unknown,	46:16	14:53
1165	19	Mary Schrady	F	54	Monterey, CA	46:16	14:53
1166	47	John Stone	M	32	Scotts Valley, CA	46:20	14:54
1167	37	Alexis Baker	F	7	Carmel, CA	46:21	14:55
1168	20	Alexandra James	F	50	Salinas, CA	46:22	14:55
1169	48	Mauricio Alcantar	M	8	Greenfield, CA	46:23	14:55
1170	27	Jessica Jones	F	18	Carmel, CA	46:27	14:57
1171	49	Sally Willis Snyder	F	41	Carmel Valley, CA	46:28	14:57
1172	50	Janice Heiskell	F	40	Carmel Valley, CA	46:28	14:57
1173	115	Adam Ruegg	M	10	Santa Cruz, CA	46:28	14:57
1174	47	Alison Kerr	F	32	Del Rey Oaks, CA	46:29	14:57
1175	88	Alanna Glenndinning	F	14	Santa Cruz, CA	46:29	14:57
1176	49	Chris Moon	M	7	Carmel, CA	46:30	14:57
1177	79	Suzanne Moon	F	37	Carmel, CA	46:30	14:57
1178	50	Scot Winby	M	8	Pebble Beach, CA	46:31	14:58
1179	104	Daisy Felix	F	10	Seaside, CA	46:32	14:58
1180	80	Hilda Salazar	F	36	Marina, CA	46:39	15:00
1181	8	Jagdish Chabra	M	57	Salinas, CA	46:42	15:01
1182	7	Lloyd McCrary	M	66	Modesto, CA	46:42	15:01
1183	42	Philip Speciale	M	38	Monterey, CA	46:43	15:02
1184	38	Randy Scheweers	F	8	Big Sur, CA	46:44	15:02
1185	51	Harlan Graves	M	7	Carmel, CA	46:45	15:02
1186	52	Kim Buchanan	M	49	Carmel, CA	46:45	15:02
1187	105	Tamara Graves	F	10	Carmel, CA	46:46	15:03
1188	39	Thersea Allen	F	7	Carmel, CA	46:46	15:03
1189	43	Stefan Ripich	M	39	Monterey, CA	46:46	15:03
1190	40	Jessica Salazar	F	8	Marina, CA	46:47	15:03
1191	89	Kristian Weu	F	12	Salinas, CA	46:54	15:05
1192	116	Luis Pelayo	M	10	Greenfield, CA	47:03	15:08
1193	106	Eva Solorio	F	11	Greenfield, CA	47:04	15:08
1194	107	Rachel Hernandez	F	10	Greenfield, CA	47:06	15:09
1195	119	Ken Baughn	M	14	Salinas, CA	47:07	15:09
1196	90	Lekeya Trby	F	13	Salinas, CA	47:08	15:10
1197	108	Lalitha Stang	F	10	Watsonville, CA	47:10	15:10
1198	48	Tony Adan	M	30	Salinas, CA	47:11	15:11
1199	31	Clare Swick	M	51	Big Sur, CA	47:12	15:11
1200	41	Taylor Marseguera	F	7	Big Sur, CA	47:21	15:14
1201	109	Yuliana Hernandez	F	9	Seaside, CA	47:24	15:15
1202	55	Fayedra Matthes	F	46	Carmel, CA	47:30	15:17
1203	21	Sharron Schwerdteger	F	50	Santa Cruz, CA	47:40	15:20
1204	110	Ricki Lee Stautz	F	9	Boulder Creek, CA	47:41	15:20
1205	52	Claudio Altamirano	M	8	Seaside, CA	47:42	15:21
1206	32	Tom Schot	M	51	Capitola, CA	47:47	15:22
1207	22	Rosen Sloan	F	54	Seaside, CA	47:50	15:23
1208	111	Katharine Simmons	F	9	Pacific Grove, CA	47:52	15:24
1209	53	Keith Simmons	M	47	Pacific Grove, CA	47:54	15:25
1210	48	Gretchen Strub	F	30	Monterey, CA	48:01	15:27
1211	91	Jolie Tietz	F	13	Salinas, CA	48:02	15:27
1212	92	Mandy Ross	F	14	Salinas, CA	48:02	15:27
1213	35	Julie Beaver	F	29	Monterey, CA	48:03	15:27
1214	36	Melissa Hayes	F	25	Marina, CA	48:05	15:28
1215	37	Julie Schaffer	F	27	Seaside, CA	48:05	15:28
1216	28	Teah Svage	F	17	Big Sur, CA	48:08	15:29
1217	117	William Marquard	M	9	Carmel Valley, CA	48:09	15:29
1218	56	Anne Marquard	F	45	Carmel Valley, CA	48:10	15:30
1219	38	Laura Brannan	F	25	Big Sur, CA	48:11	15:30
1220	118	Sergio Vasquez	M	10	Seaside, CA	48:12	15:30
1221	42	Kathryn Simpson	F	7	Seaside, CA	48:13	15:31
1222	53	Andre La Mothe	M	6	Carmel, CA	48:14	15:31
1223	112	Ashley Hicks	F	11	Marina, CA	48:14	15:31
1224	44	Pierre La Mothe	M	38	Carmel, CA	48:15	15:31
1225	113	Jessica Simpson	F	11	Seaside, CA	48:15	15:31
1226	43	Erin Della-Rose	F	7	Salinas, CA	48:16	15:32
1227	81	Kathy Della-Rose	F	36	Salinas, CA	48:16	15:32
1228	9	Dick Bird	M	60	Salinas, CA	48:17	15:32
1229	114	Mallory Parrish	F	11	Greenfield, CA	48:18	15:32
1230	51	Gayle Davis	F	42	Los Altos, CA	48:26	15:35
1231	82	Kerry Martin	F	39	Upland, CA	48:26	15:35
1232	49	Carol Milla	F	30	Salinas, VC	48:27	15:35
1233	29	Samantha Davila	F	16	Salinas, CA	48:28	15:35
1234	119	Raul Arreola	M	9	Unknown,	48:30	15:36
1235	52	Jackie Daries	F	43	Salinas, CA	48:34	15:37
1236	23	Betsey Pearson	F	52	Salinas, CA	48:37	15:38
1237	83	Robyn Drever	F	38	Salinas, CA	48:38	15:39
1238	120	Seanon Moses	M	12	Big Sur, CA	48:49	15:42
1239	120	Luis Lopez	M	9	Greenfield, CA	48:51	15:43
1240	121	Chris S Tobey	M	12	Marina, CA	48:52	15:43
1241	44	Michelle Ferrari	F	8	Seaside, CA	48:52	15:43
1242	64	Phillip Ferrari	M	43	Seaside, CA	48:53	15:43
1243	93	Kelsey Hodgins	F	12	Carmel, CA	48:54	15:44
1244	115	Meghan Barrett	F	10	Carmel, CA	48:55	15:44
1245	116	Maria Sanchez Moralez	F	11	Greenfield, CA	48:55	15:44
1246	57	Mary Barrett	F	47	Carmel, CA	48:56	15:44
1247	39	Maggie Frassetta	F	29	Paicines, CA	48:56	15:44
1248	21	Guillermina Arreola	F	22	Greenfield, CA	49:00	15:46
1249	54	Benjamin Perlmutter	M	6	Big Sur, CA	49:01	15:46
1250	58	Madeline Whitlock	F	47	Big Sur, CA	49:02	15:46
1251	121	Michael Pathmann	M	9	Pacific Grove, CA	49:03	15:47
1252	49	Ray Pathmann	M	33	Pacific Grove, CA	49:05	15:47
1253	117	Cynthia Garcia	F	9	Greenfield, CA	49:06	15:48
1254	122	Veronica Ortiz	M	10	Seaside, CA	49:07	15:48
1255	84	Janet Barrett	F	39	Antelope, CA	49:29	15:55
1256	118	Ashley James	F	10	Greenfield, CA	49:29	15:55
1257	45	Blanca Aguilar	F	8	Greenfield, CA	49:30	15:55
1258	53	Sally Barrett	F	41	Antelope, CA	49:30	15:55
1259	59	Claire Coffin	F	45	Carmel, CA	49:37	15:58
1260	60	Anne Crisan	F	48	Pebble Beach, CA	49:37	15:58
1261	9	Michael Smith	M	57	Carmel, CA	49:39	15:58
1262	40	Roxanne Watson	F	28	Upland, CA	49:40	15:59
1263	119	Dalia Aldaco	F	10	Seaside, CA	49:42	15:59
1264	85	Teresa Brown	F	39	Seaside, CA	49:48	16:01
1265	50	Karen Clampitt	F	34	Monterey, CA	49:49	16:02
1266	45	Gene Brown	M	39	Seaside, CA	49:49	16:02
1267	86	Anita Macmillan	F	37	Salinas, CA	49:55	16:03
1268	65	Sean Macmillan	M	41	Salinas, CA	49:56	16:04
1269	54	Patricisa Kucher	F	41	Carmel Valley, CA	50:02	16:06
1270	55	Jasmine Andrews	F	42	Salinas, CA	50:02	16:06
1271	55	Cooper Housman	M	7	Carmel, CA	50:07	16:07

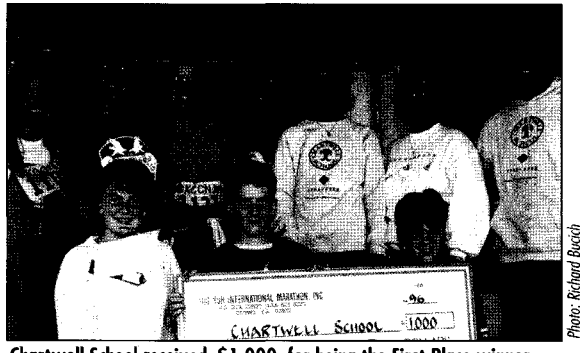

Photo: Richard Bucich

Chartwell School received $1,000. for being the First Place winner with the highest percentage for schools with under 250 enrollment.

Photo: Richard Bucich

Pacific Valley School of the Big Sur Coast won Second Place with 86% participation for schools with less than 250 enrollment.

Photo: Richard Bucich

Captain Cooper School, Big Sur, placed third this year in schools with less than 250 students enrolled.

1996 Overall Results KCCN 5K

OP	DP	Name	Sex	Age	City, State	Time	Pace
1272	87	Jamie Housman	F	35	Carmel, CA	50:08	16:08
1273	123	Adam Pawlowski	M	9	Carmel, CA	50:14	16:10
1274	124	Bryce Colbert	M	9	Carmel, CA	50:16	16:10
1275	24	Margaret Hines	F	53	Monterey, CA	50:18	16:11
1276	88	Mireya Pawlowski	F	36	Carmel, CA	50:36	16:17
1277	2	Derek Davidson	M	5	Carmel, CA	50:37	16:17
1278	33	Padilla Munoz	M	50	Greenfield, CA	50:38	16:17
1279	3	Fay Webb	F	60	Carmel, CA	50:41	16:18
1280	61	Sheryl Naylor	F	49	Monterey, CA	51:01	16:25
1281	8	Sylvia Mc Gregor	F	58	Monterey, CA	51:01	16:25
1282	62	Kathy Schopper	F	49	Reno, NV	51:05	16:26
1283	34	Charles Schopper	M	50	Reno, NV	51:06	16:26
1284	125	Matt Madsen	M	9	Greenfield, CA	51:15	16:29
1285	120	Jamie Baltzell	F	10	Penn Valley, CA	51:21	16:31
1286	56	Karen James-Baltzell	F	42	Penn Valley, CA	51:22	16:31
1287	89	Paula Motley	F	35	Carmel, CA	51:30	16:34
1288	41	Jeane Leatherman	F	26	Paicines, CA	51:30	16:34
1289	56	Chasew Motley	M	7	Carmel, CA	51:33	16:35
1290	51	Dina Engle	F	30	Salinas, CA	51:39	16:37
1291	121	Noelle Permutter	F	10	Big Sur, CA	51:42	16:38
1292	122	Alison Golomeic	F	9	Salinas, CA	51:44	16:39
1293	63	Maryjo Golomeic	F	45	Salinas, CA	51:44	16:39
1294	94	Lisa Golomeic	F	12	Salinas, CA	51:45	16:39
1295	90	Janet Lesniak	F	39	Big Sur, CA	51:45	16:39
1296	64	Joyce Duffy	F	49	Big Sur, CA	51:45	16:39
1297	54	Alex Golomeic	M	47	Salinas, CA	51:46	16:39
1298	10	Helcio Milto	M	63	Carmel, CA	52:10	16:47
1299	123	Alycia Granieri	F	10	Capitola, CA	52:19	16:50
1300	124	Lizzy Heiskell	F	10	Carmel Valley, CA	52:20	16:50
1301	91	Kathy Kuchta	F	36	Greenfield, CA	52:24	16:51
1302	122	Joshua Case	M	14	Big Sur, CA	52:24	16:51
1303	92	Phyllis Gonzalez	F	36	Greenfield, CA	52:25	16:52
1304	125	Noelle Carvey	F	9	Cambria, CA	52:25	16:52
1305	57	Pamela Lynette	F	43	Pacific Grove, CA	52:26	16:52
1306	123	Leo Foster	M	12	Big Sur, CA	52:26	16:52
1307	42	Shelly Lennon	F	26	Monterey, CA	52:28	16:53
1308	52	Deanna Carvey	F	30	Cambria, CA	52:28	16:53
1309	22	Caplyn Klein	F	24	Monterey, CA	52:29	16:53
1310	43	Dyanne Silloway	F	29	Monterey, CA	52:29	16:53
1311	65	Vicki Scherner-Kleinkopp	F	48	Carmel, CA	52:33	16:54
1312	58	Jan Lindberg	F	41	Salinas, CA	52:33	16:54
1313	66	Karen Chatham	F	48	Jackson, WY	52:34	16:55
1314	25	Mary Berrey	F	51	Carmel, CA	52:34	16:55
1315	67	Sarah Aung	F	46	Pacific Grove, CA	52:39	16:56
1316	126	Voneka Wilson	F	11	Salinas, CA	52:53	17:01
1317	95	Krystle Sirwer	F	12	Salinas, CA	52:53	17:01
1318	96	Merry Chadwell	F	13	Pacific Grove, CA	53:00	17:03
1319	44	Julie Gabber	F	28	Salinas, CA	53:02	17:04
1320	31	David Quiray	M	27	Gonzales, CA	53:03	17:04
1321	45	Kathleen Quiray	F	27	Gonzales, CA	53:03	17:04
1322	26	Yvonne Reid	F	53	Unknown,	53:03	17:04
1323	46	Stephanie Perez	F	8	Greenfield, CA	53:04	17:04
1324	126	Michael Szody	M	9	Seaside, CA	53:06	17:05
1325	57	Mathew Anderson	M	8	Citrus Hts, CA	53:11	17:07
1326	46	Lynn Adams	F	27	Citrus Hts, CA	53:12	17:07
1327	47	Elyse Beardsley	F	6	Carmel, CA	53:15	17:08
1328	59	Connie Beardsley	F	40	Carmel, CA	53:16	17:08
1329	48	Camille Bishop	F	7	Carmel, CA	53:24	17:11
1330	68	Bonnie Wilson	F	49	Capitola, CA	53:28	17:12
1331	127	Elizareth Silva	F	11	Greenfield, CA	53:29	17:12
1332	58	Ulises Paz	M	7	Seaside, CA	53:30	17:13
1333	128	Sarabeth Perez	F	11	Greenfield, CA	53:30	17:13
1334	129	Ashley Stuparich	F	9	Boulder Creek, CA	53:44	17:17
1335	93	Tami Stuparich	F	35	Boulder Creek, CA	53:44	17:17
1336	97	Valerie Nelson	F	14	Monterey, CA	54:10	17:26
1337	98	April Steele	F	13	Prunedale, CA	54:12	17:26
1338	99	Jasmine Lucas	F	13	Salinas, CA	54:12	17:26
1339	60	Susan Ferrari	F	41	Seaside, CA	54:19	17:28
1340	53	Cindy Davis	F	32	Pacific Grove, CA	54:43	17:36
1341	50	George Samuel	M	33	Pacific Grove, CA	54:43	17:36
1342	100	Denise Burritt	F	13	Salinas, CA	55:00	17:42
1343	124	Jamal Nafei	M	12	Monterey, CA	55:04	17:43
1344	54	Renee Amey	F	30	Fallon, NV	55:05	17:43
1345	127	Mauricio Salazar	M	10	Greenfield, CA	55:06	17:44
1346	9	Emilie Wozniak	F	56	Lees Summit, MO	55:09	17:45
1347	128	Jaine Peria	M	10	Greefield, CA	55:14	17:46
1348	61	Geana Johnson	F	44	Alamo, CA	55:20	17:48
1349	69	Sue Salge	F	47	Livermore, CA	55:21	17:48
1350	70	Jane Gamble	F	45	Pacific Grove, CA	55:21	17:48
1351	49	Roni Heiskell	F	7	Carmel Valley, CA	55:22	17:49
1352	50	Emily Franklin	F	6	Carmel, CA	55:27	17:50
1353	62	Roberta Schweers	F	44	Big Sur, CA	55:28	17:51
1354	27	Claudia Norris	F	50	Laguna Beach, CA	55:30	17:51
1355	130	Alexis Parashis	F	11	Pebble Beach, CA	55:31	17:52
1356	35	Missy Read	M	52	Pebble Beach, CA	55:47	17:57
1357	28	Mary Goodby	F	53	Monterey, CA	55:49	17:57
1358	47	Sara Collins	F	29	Monterey, CA	55:49	17:57
1359	51	Sonja Davidson	F	7	Carmel, CA	55:51	17:58
1360	46	James Reed	M	38	Salinas, CA	55:55	17:59
1361	10	Patricia Bischof	F	59	Salinas, CA	55:58	18:00
1362	129	Rolando Rodrigues	M	10	Seaside, CA	55:59	18:01
1363	52	Mayra Ricalde	F	8	Seaside, CA	56:00	18:01
1364	59	Oliver Conway	M	6	Carmel, CA	56:01	18:01
1365	53	Mayra Morales	F	8	Seaside, CA	56:04	18:02
1366	2	Gloria Russell	F	70	Monterey, CA	56:13	18:05
1367	94	Michele Duckett	F	38	Carmel, CA	56:36	18:13
1368	54	Lauren Duckett	F	7	Carmel, CA	56:36	18:13
1369	63	Rosemary Duckett	F	42	Carmel, CA	56:37	18:13
1370	23	Melissa Stoneberger	F	19	Fremont, CA	56:38	18:13
1371	95	Charlene Conway	F	36	Carmel, CA	56:41	18:14
1372	131	Catherine Mountain	F	9	Carmel, CA	56:41	18:14
1373	132	Erin Harness	F	9	Carmel Valley, CA	56:41	18:14
1374	29	Marthelin Mountain	F	53	Carmel, CA	56:48	18:16
1375	133	Mallory Mc Kee	F	9	Salinas, CA	56:50	18:17
1376	55	Alex Heiskell	F	6	Carmel Valley, CA	56:50	18:17
1377	125	Tyrel Lettzell	M	13	Salinas, CA	56:57	18:19
1378	126	Ben Cheek	M	12	Salinas, CA	56:58	18:20
1379	55	Suzanne Palmer	F	33	Dublin, CA	57:03	18:21
1380	66	Alf Ebberoth	M	43	Seaside, CA	57:06	18:22
1381	1	Rebecca Morrison	F	5	Carmel, CA	57:06	18:22
1382	60	Erik Ebberoth	M	7	Seaside, CA	57:07	18:22
1383	71	Janer Myer	F	48	Carmel, CA	57:07	18:22
1384	56	Katelyn Myer	F	7	Carmel, CA	57:08	18:23
1385	57	Devan Kennifer	F	6	Monterey, CA	57:08	18:23
1386	67	Rick Kennifer	M	41	Monterey, CA	57:09	18:23
1387	3	Medric Wade	F	72	Seaside, CA	57:29	18:30
1388	96	Debs Gifford	F	39	Carmel, CA	57:50	18:36
1389	72	Patricia Dege	F	49	Pacific Grove, CA	57:52	18:37
1390	56	Kay Yoong	F	32	San Mateo, CA	57:53	18:37
1391	57	Ada Grey -McLaren	F	34	Marina, CA	58:01	18:40
1392	58	Lori Davidson	F	33	Carmel, CA	58:01	18:40
1393	59	Tracie Marsequerra	F	32	Big Sur, CA	58:02	18:40
1394	55	Patrick Grover	M	45	Monterey, CA	58:02	18:40
1395	64	Karen Huth	F	43	Santa Cruz, CA	58:03	18:41
1396	11	Mary Ann Davidson	F	57	Monterey, CA	58:04	18:41
1397	58	Marieele Breneman	F	6	Carmel, CA	59:02	19:00
1398	32	Brian Stoffey	M	25	Salinas, CA	59:02	19:00
1399	8	Rene Stoffey	M	68	Salinas, CA	59:02	19:00
1400	60	Patti Garsha	F	30	La Selva Beach, CA	59:15	19:04
1401	61	Dylan Barclift	M	6	Big Sur, CA	59:15	19:04
1402	65	Gennie Baaz	F	42	Big Sur, CA	59:22	19:06
1403	101	Arwen Foster	F	14	Big Sur, CA	59:50	19:15
1404	30	Chandra Perry-Swick	F	17	Big Sur, CA	59:52	19:16
1405	97	Virginia Velasquez	F	36	Big Sur, CA	59:52	19:16
1406	134	Tamra Chinn-Forbes	F	10	Pebble Beach, CA	1:00:11	19:22
1407	24	Dionne Hansen	F	24	Monterey, CA	1:00:11	19:22
1408	102	Sarah Nye	F	13	Big Sur, CA	1:00:28	19:27
1409	73	Gail Chambers	F	45	Big Sur, CA	1:00:29	19:28
1410	59	Courtney Haisley	F	6	Carmel, CA	1:00:29	19:28
1411	61	Lendy Haisley	F	31	Carmel, CA	1:00:35	19:29
1412	127	Ben Barber	M	13	Salinas, CA	1:01:01	19:38
1413	28	Erik Black	M	15	Salinas, CA	1:01:03	19:38
1414	29	Christopher Powell	M	15	Salinas, CA	1:01:04	19:39
1415	103	Amanda Bellone	F	14	Salinas, CA	1:01:05	19:39
1416	128	Michael Valdez	M	13	Salinas, CA	1:01:07	19:40
1417	104	Candice Hidlgo	F	14	Salinas, CA	1:01:09	19:40
1418	98	Stephanie Crabb	F	35	Carmel, CA	1:01:14	19:42
1419	11	Lamar Dodson	M	60	Monterey, CA	1:01:24	19:45
1420	30	Jeannie Dodson	F	53	Seaside, CA	1:01:24	19:45
1421	99	Eleanor Hertsens	F	35	Seaside, CA	1:02:15	20:02
1422	62	Diane Martin	F	33	Seaside, CA	1:02:19	20:03
1423	62	Jacob Martin	M	6	Seaside, CA	1:02:24	20:05
1424	130	Johnny Diaz	M	9	Greenfield, CA	1:02:51	20:13
1425	60	Samantha Maxwell	F	8	Greenfield, CA	1:02:53	20:14
1426	135	Mildred Ricalde	F	10	Seaside, CA	1:02:56	20:15
1427	136	Amanda Maxwell	F	10	Greenfield, CA	1:02:57	20:15
1428	48	Dee Heckman	F	29	Greenfield, CA	1:02:59	20:16
1429	105	Jessica Harris	F	12	Big Sur, CA	1:03:09	20:19
1430	51	Chad Carvey	M	32	Cambria, CA	1:03:11	20:20
1431	31	Kimberly Harris	F	15	Bis Sur, CA	1:03:12	20:20
1432	106	Ruby Perry-Swick	F	12	Big Sur, CA	1:03:13	20:20
1433	100	Mariska Harris	F	39	Big Sur, CA	1:04:12	20:39
1434	56	John Smiley	M	46	Big Sur, CA	1:04:18	20:41
1435	61	Roas Smiley	F	8	Big Sur, CA	1:04:19	20:42
1436	101	Ellen Thorp	F	37	Greenfield, CA	1:05:11	20:58

Photo: Richard Bucich

A proud win for Gavilan Middle School with 174 participants giving their best! (First place with largest number of paraticpants.)

Photo: Richard Bucich

Carmel River placed second in schools with the most number of participants. Way to go!

Photo: Richard Bucich

All Saints Day School, third place winner ~ most number of participants.

Big Sur
International Marathon
P.O. Box 222620 • Carmel, CA 93922

Nonprofit Org.
Bulk Rate
U.S. Postage
PAID
Permit No. 233
Carmel, CA 93922

THOMAS ROLANDER
215 RIDGE RD
PACIFIC GROVE, CA 93950
USA